

Triosonate G-dur

für Querflöte, Violine und Basso continuo

Georg Philipp Telemann
(1681 - 1767)

I

Affettuoso

Flauto traverso

Violino

Basso continuo
(Cembalo e Violoncello
o Viola da gamba)

12

16

19

22

II

Vivace

29

36

42

49

55

52

58

75

81

87

94

100

108

114

120

127

III

Largo

7

(p)

(mf)

6 6 6 4 5 6 # 6

10

1. 2.

1. 2.

7 7 6 # 6 6 5 4 6 6 4 (7) 5 # 6 4 (7) 5 #

IV

Vivace

(mf)

(mf)

(mf)

6 6 6 6 6 6

5

(Echo - - - - -)

(Echo - - - - -)

(Echo - - - - -)

6 6 6 6 6 6 # 6 # # (6) #

10

5 6 7 7 6 7 7 6 7 6 (7) 6 # 6 4 (7) 5 # 6 4 (7) 5 #

14

(7h) 6 6

19

(Echo) (Echo) (Echo) 6 6 6 6 (7) 6 (7) (6) 5 6 7 7 6 7

24

7 6 7 7 6 (7) 6 (7) 6 4 (7) 5 3 6 4 (7) 5 3

Triosonate G-dur

für Querflöte, Violine und Basso continuo

Georg Philipp Telemann
(1681-1767)

I

Affettuoso

3 Viol. *(mf)*

7

10

14

18 (+)

22

II

Vivace

11 Viol. *(f)*

19

24 5

35

43

50

59

65

72

81

87

106

115

125

132

140

Da Capo al Fine

III

Largo

(*mf*)

6

1. + 2. +

(*p*)

8

11

1. 2.

IV

Vivace

2

(*mf*)

(Echo - - - - -)

7

11

1. 2.

14

2

19

(Echo - - - - -)

23

1. + 2. +

Violino

Triosonate G-dur

für Querflöte, Violine und Basso continuo

Georg Philipp Telemann
(1681-1767)

I

Affettuoso

(mf)

4

8

12

15

18

21

Violino

II

Vivace

f

Violino

Flauto

74 6

87

94

98 3
Fine

107 1 1 2

116

121 3

129

133

137 *p*

141

Da Capo al Fine

Violino

III

Largo

IV

Vivace

Violoncello
o Viola da gamba

Triosonate G-dur

für Querflöte, Violine und Basso continuo

Georg Philipp Telemann
(1681 - 1767)

I

Affettuoso

(mf)

II

Vivace

(f)

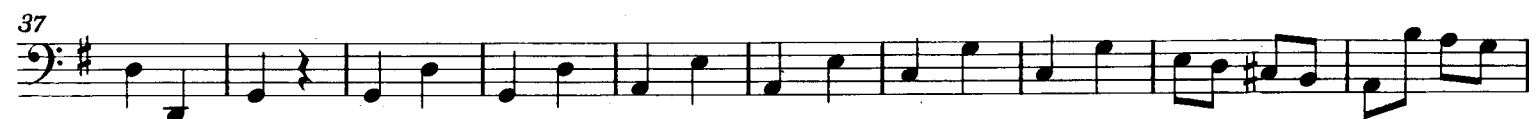

Violoncello
o Viola da gamba

55

64

72

78

86

94

Fine

103

110

115

123

130

138

(p)

Da Capo al Fine

Violoncello
o Viola da gamba

III

Largo

(p)

4

1. 2.

7

10

1. 2.

IV

Vivace

(mf)

6

(Echo - - - - -)

11

1. 2.

14

19

(Echo - - - - -)

24

1. 2.