

Flauto dolce

(Flauto traverso, Oboe, Violino)

Sonate

Herausgegeben von
Hugo Ruf

d-Moll · ré mineur · d minor

Gottfried Finger
um 1660 - nach 1723

Adagio

Allegro

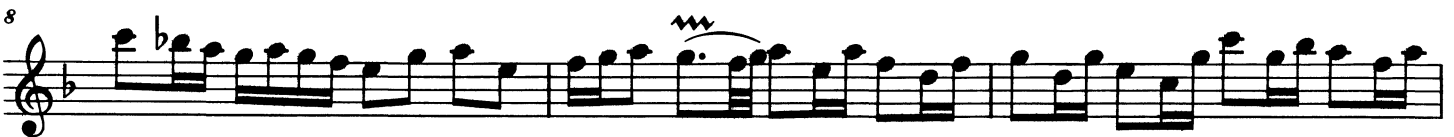

17

21

Adagio

mf

5

Un poco allegro

f

8

15

22

29

36

42

