Sechs deutsche Tänze
für Orchester

Klarinette I in B

Wolfgang Amadeus Mozart KV 571

1-4 tacent

5

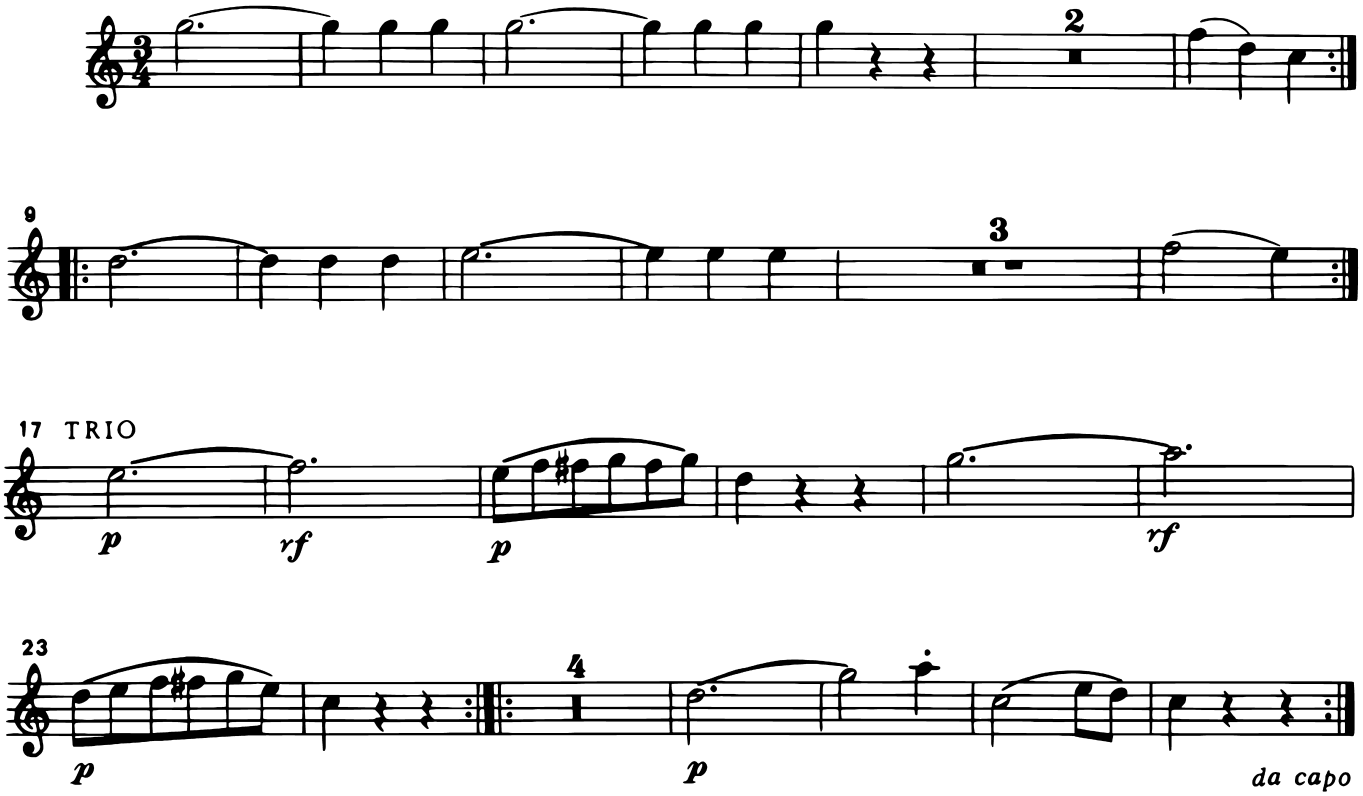

– 68

6 tacet

Wb. 943

Breitkopf & Härtels Orchester-Bibliothek Nr. 4770

© 1970 by Breitkopf & Härtel, Wiesbaden
Printed in Germany