A son ami Camille Pleyel

PRÉLUDES

FR. CHOPIN

Op. 28

Agitato

1 *mf*

Ped. ✻ Ped. ✻ Ped. ✻ Ped. *simile*

7 *cresc.*

14 *stretto*

21 *(ff)* *(dim.)* *p*

28 *(pp)*

Ped.

Lento

p

dim.

slentando

sostenuto

Ped. ✻

Vivace

leggiermente

p

16

19

22

25

28

leggiero

p

30

dim.

Largo

espressivo

p

stretto

dim.

f

p

smorz.

pp

Ped. ✻

Molto allegro

5

cresc.

7

(f)

14

dim.

(p)

20

cresc.

26

(f)

dim.

32

f

Lento assai

sotto voce

Ped. * Ped.

sostenuto

(p)

(pp)

pp

Ped.

Andantino

p dolce

Molto agitato

5

Ped. simile

7

9

cresc.

11

13 *f*

15 *ff*

poco riten. – – – – –

17 *p* *p*

Molto agitato e stretto

19 *cresc.* – – – – – – – – –

21 *ff*

Ped. ✻ Ped. ✻

23

dim.

Ped. * Ped. * Ped. * Ped. * Ped. * Ped. * Ped. * Ped. *

25

Ped. * Ped. * Ped. * Ped. * Ped. * Ped. *

27

p

Ped. * Ped. *

29

pp

Ped. * Ped. *

31

Ped. * Ped. *

Largo

9

f

Ped. ✻Ped. ✻Ped. ✻Ped. ✻Ped. ✻Ped. ✻Ped. ✻Ped.

3

✻Ped. *simile*

cresc.

6

31

8

ff

decresc.

p

riten.

10

cresc.

ff

Ped. ✻

Molto allegro

leggiero

Ped. * Ped. * Ped. * Ped. * Ped. *

Ped. simile

Ped. *

Vivace

(p) legato

Ped. * Ped. * Ped. * Ped. *

Ped. * Ped. * Ped. * Ped. * Ped. *

Ped. * Ped. * Ped. * Ped. * Ped. * Ped. * Ped. *

Presto

12

f

cresc.

Ped. * Ped. * Ped. * Ped. *

5

Ped. * Ped. * Ped. * Ped. *

9

cresc.

Ped. * Ped. * Ped. * Ped. *

13

(*f*)

Ped. * Ped. * Ped. * Ped. *

17

Ped. *

21 *ff*

25

29 *cresc.*

34 *(ff)*

38 *(dim.)* *f* *cresc.*

43

48

cresc.

Ped. * Ped. * Ped. * Ped. * Ped. *

53

f

58

64

Ped. *

poco riten.

70

dim.

76

45 35

ff

Lento

13

p

legato

Ped. ✻

4

Ped. ✻ Ped. ✻

7

Ped. ✻

11

Ped. ✻

14

(*p*)

18

(*dim.*)

Ped. ✻

Più lento

21

sostenuto

Ped. ✻ Ped. ✻ Ped. ✻

24

Ped. ✻

Tempo I

27

Ped. ✻ Ped. ✻Ped. ✻

Ped. ✻

30

33

Ped. ✻ Ped. ✻ Ped. ✻ Ped. ✻

(riten.)

36

(Ped. ✻) Ped. ✻ Ped. ✻

Allegro

pesante

14

4

7

10

cresc.

ff

13

16
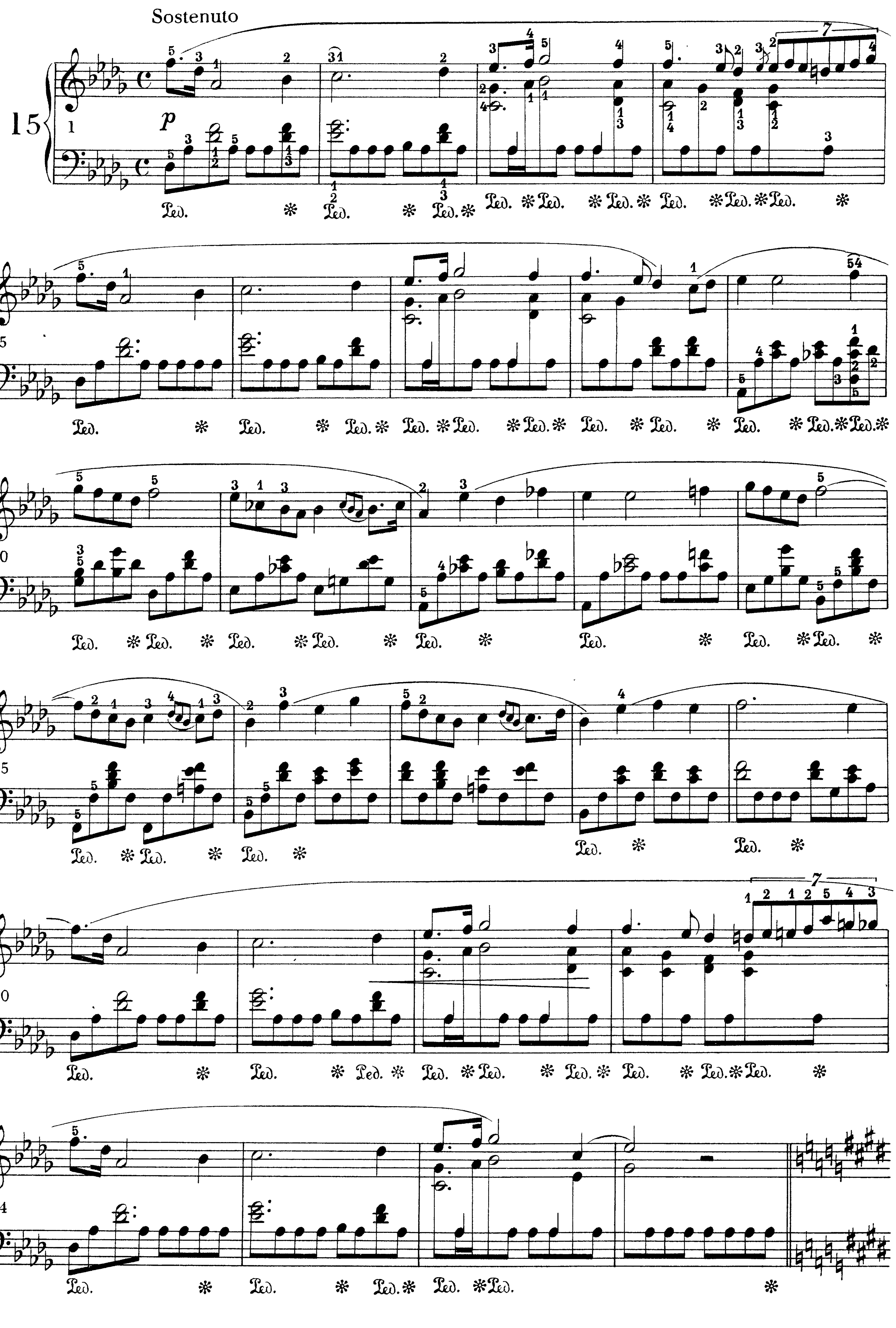
Sostenuto
15
p

28

sotto voce

cresc.

33

cresc.

Ped. ✻ Ped. ✻

38

ff

Ped. ✻ Ped. ✻ Ped. ✻ Ped. ✻ Ped. ✻ Ped. ✻ Ped. ✻

43

p

Ped. ✻

48

cresc.

Ped. ✻

53

ff

Ped. ✻ Ped. ✻ Ped. ✻ Ped. ✻ Ped. ✻

58

63

68

73

78

83

dim.

smorzando

slentando

ritenuto

Presto con fuoco

16

f

Ped. * Ped. * Ped. * Ped. * Ped. * Ped. *

4

Ped. * Ped. * Ped. * Ped. * Ped. * Ped. *

7

Ped. *simile*

10

cresc.

13

15

17

Ped.

Ped.

Ped.

Ped.

19

Ped. *simile*

21

23

25

28

30

stretto

Ped. * Ped. * Ped. * Ped. * Ped. * Ped. * Ped. * Ped. *

32

34

sempre più animato

Ped. * Ped. * Ped. *simile*

36

38

40

Ped. * Ped. * Ped. *

42

cresc.

44

ff

Ped. * Ped. *

Allegretto

17

p

Ped. ✻ Ped. ✻ Ped. ✻ Ped. ✻ Ped. ✻ Ped. ✻ Ped. ✻

6

Ped. ✻ Ped. ✻ Ped. ✻ Ped. ✻ Ped. ✻ Ped. ✻ Ped. ✻ Ped. ✻ Ped. ✻

11

f

Ped. ✻ Ped. ✻ Ped. ✻ Ped. ✻ Ped. ✻ Ped. ✻ Ped. ✻

cresc. - - - - - - - - - -

16

Ped. ✻ Ped. ✻ Ped. ✻ Ped. ✻ Ped. ✻ Ped. ✻ Ped. ✻

21

(*f*) *dim.* - - - - -

Ped. ✻ Ped. ✻ Ped. ✻ Ped. ✻ Ped. ✻

25

Ped. * Ped. * Ped. * Ped. * Ped. * Ped. *

29

(pp)

Ped. * Ped. * Ped. * Ped. * Ped. *

34

cresc. - - - - -

ff

Ped. * Ped. * Ped. * Ped. * Ped. * Ped. *

39

p

Ped. * Ped. * Ped. * Ped. * Ped. * Ped. * Ped. *

45

Ped. * Ped. * Ped. * Ped. *

49

(f)

dimin. - - - - -

52

55

f

58

(dim.)

62

sf

pp sotto voce

66

71

76

81

86

perdendosi

(pp)

(riten.)

Molto allegro

18

Ped. ✻ Ped. ✻

3

5

Ped. ✻ Ped. ✻

7

cresc.

9 *cresc.* *sf* *sf* *sf*

Ped. ✻ Ped. ✻ Ped. ✻

12 *sf* 8 17 17 *cresc.*

Ped. ✻ Ped. ✻

14

Ped. ✻ Ped. ✻ Ped. ✻ Ped. ✻ Ped. ✻ Ped. ✻ Ped. ✻ Ped. ✻

17 *ff* 8 23 21 *fff*

Ped. Ped. ✻ Ped. ✻

Vivace

legato

19

Ped. ✻ Ped. ✻ Ped. ✻ Ped. ✻ Ped. ✻ Ped. ✻ Ped. ✻ Ped. ✻ Ped. ✻ Ped. ✻ Ped. ✻ Ped. ✻ Ped. ✻ Ped. ✻ Ped. ✻ Ped. ✻

5

Ped. ✻ Ped. ✻ Ped. ✻ Ped. ✻ Ped. ✻ Ped. ✻ Ped. ✻ Ped. ✻ Ped. ✻ Ped. ✻ Ped. ✻ Ped. ✻ Ped. ✻ Ped. ✻ Ped. ✻ Ped. ✻

10

✻ Ped. ✻ Ped. ✻ Ped. ✻ Ped. ✻ Ped. ✻ Ped. ✻ Ped. ✻ Ped. ✻ Ped. ✻ Ped. ✻ Ped. ✻ Ped. ✻ Ped. ✻ Ped. ✻ Ped. ✻ Ped. ✻

15

Ped. ✻ Ped. ✻ Ped. ✻ Ped. ✻ Ped. ✻ Ped. ✻ Ped. ✻ Ped. ✻ Ped. ✻ Ped. ✻ Ped. ✻ Ped. ✻ Ped. ✻ Ped. ✻ Ped. ✻ Ped. ✻

20

Ped. ✻ Ped. ✻ Ped. ✻ Ped. ✻ Ped. ✻ Ped. ✻ Ped. ✻ Ped. ✻ Ped. ✻ Ped. ✻ Ped. ✻ Ped. ✻ Ped. ✻ Ped. ✻ Ped. ✻ Ped. ✻

25

cresc.

Ped. * Ped. * Ped. * Ped. * Ped. * Ped. * Ped. * Ped. * Ped. * Ped.

30

(*p*)

* Ped. * Ped. * Ped. * Ped. * Ped. *

35

Ped. * Ped. * Ped. * Ped. * Ped. * * Ped. * Ped. * Ped. * Ped. * Ped. * Ped. * Ped. * Ped. * Ped. *

40

Ped. * Ped. * * Ped. * Ped. * Ped. * Ped. * Ped. *

44

Ped. * Ped. * Ped. * Ped. * * Ped.

48

Ped. * Ped. * Ped. * Ped. * Ped. * Ped. * Ped. * Ped. *

53

Ped. * Ped. * Ped. * Ped. * Ped. * Ped. * Ped. * Ped. * Ped. * Ped. *

58

Ped. * Ped. * Ped. * Ped. * Ped. *

62

Ped. * Ped. * Ped. * Ped. * Ped. * Ped. * Ped. * Ped. * Ped. * Ped. * Ped. *

cresc. - - - - -

66

- - - - - - - - - *dim.* - - - -

ff

Ped. * Ped. * Ped. * Ped. * Ped. * Ped. *

Largo

20

ff

(Ped.✻Ped.✻Ped. ✻Ped.✻Ped.✻Ped.✻Ped. ✻Ped. ✻Ped. *simile*)

riten.

p

a tempo

riten.

pp

cresc.

Ped. ✻

Cantabile

21

Ped. ✻ Ped. ✻ Ped. ✻ Ped. ✻

Ped. ✻ Ped. ✻ Ped. ✻ Ped. ✻

9

Ped. ✻ Ped. ✻ Ped. ✻ Ped. ✻ Ped. ✻

14

dim.

f

Ped. ✻ Ped. ✻

19

Ped.

24

pp

✻

29

cresc.

Ped. ✻

34

Ped. ✻ Ped. ✻ Ped. ✻ Ped. ✻ Ped. ✻

39 *ff* *dim.*

Ped. ✻

43 *(p)*

Ped. ✻ Ped. ✻ Ped. ✻

47

Ped. ✻ Ped. ✻

53 *cresc.* *f*

Ped. ✻ Ped. ✻

Molto agitato

22

f

4

8

12

cresc.

16

ff

Ped. ✻ Ped. ✻

Ped. ✻ Ped. ✻

20

Ped. * Ped. * Ped. * Ped. *

24

ff

Ped. * Ped. * Ped. * Ped. *

28

più animato

Ped. * Ped. * Ped. * Ped. *

32

Ped. * Ped. * Ped. * Ped. * Ped. *

36

cresc.

8

(*sf*)

ff

Ped. * Ped. * Ped. *

Moderato

23

p *delicatissimo*

Ped. * Ped. *

3

Ped. * Ped. * Ped. *

5

Ped. * Ped. *

7

Ped. * Ped. * Ped. *

9

Ped. * Ped. *

11

poco riten.

Ped. * Ped. * Ped. *

a tempo

13

Ped. * Ped. *

15

Ped. * Ped. * Ped. *

17

dim.

Ped. * Ped. * Ped. * Ped. *

20

smorz.

Ped. * Ped. * Ped. *

Allegro appassionato

24

f

Ped.

4

Ped. * Ped. *

8

Ped. * Ped. * Ped. * Ped. *

12

Ped. * Ped. * Ped. *

15

Ped. * Ped. * Ped. *

18

sempre ***f***

Ped. ✻ Ped.

21

✻ Ped. ✻ Ped.

25

✻ Ped. ✻ Ped.

28

✻ Ped. ✻ Ped. ✻ Ped. ✻

31

Ped. ✻ Ped. ✻ Ped. ✻

34

Ped. * Ped. * Ped. *

37

Ped. * Ped. * Ped. * Ped. *

41

con forza

cresc.

Ped. * Ped. *

45

p

Ped. * Ped. *

49

f

cresc.

Ped. * Ped. *

53

ff

Ped. * Ped.

56

Ped.

58

cresc.

Ped.

61

fff stretto

Ped.

65

sempre ff

Ped.

68

Ped.

72

stretto

fff

Ped.