Frank Bridge

Trio for Two Violins and Viola

(Rhapsody)

PUBLISHERS' NOTE

The MS of this work is in the library of the Royal College of Music, London, and we are grateful to the Director, Mr. Keith Falkner, for making it available to us.
Mr. Benjamin Britten was good enough to see the work through the press.

Duration: c. 17 minutes

Published in 1965
by Faber & Faber Limited
24 Russell Square, London, WC1
Printed in Great Britain
by Halstan and Co. Ltd., Amersham, Bucks
Cover design: Shirley Tucker
All rights reserved

TRIO FOR TWO VIOLINS AND VIOLA

(Rhapsody)

FRANK BRIDGE
(1928)

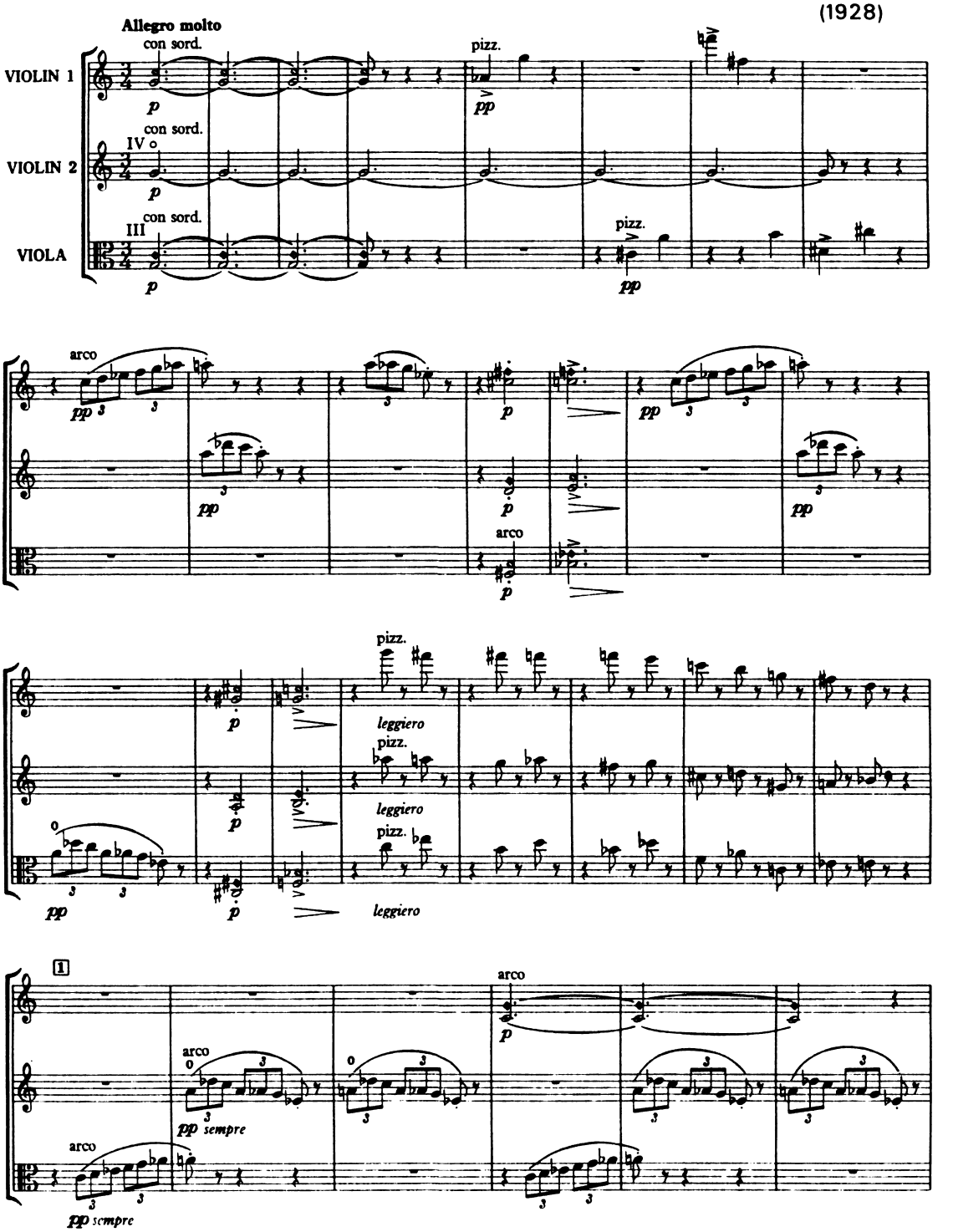

© 1965 by Faber & Faber Ltd.

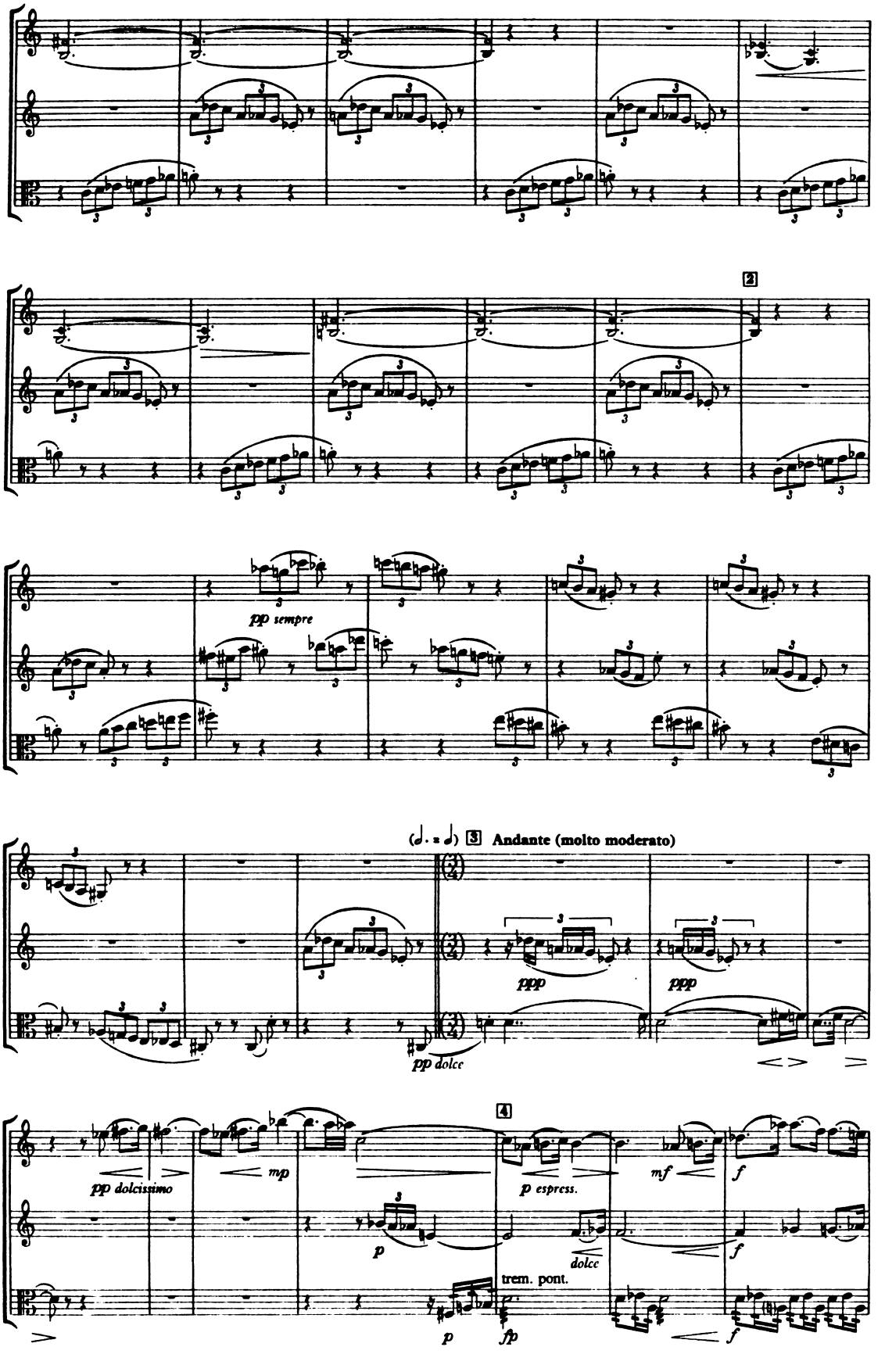
2
pp sempre
(𝅗𝅥. = 𝅗𝅥) 3 Andante (molto moderato)
ppp
ppp
pp dolce
4
pp dolcissimo
mp
p
p espress.
mf
f
dolce
f
trem. pont.
p
fp
f

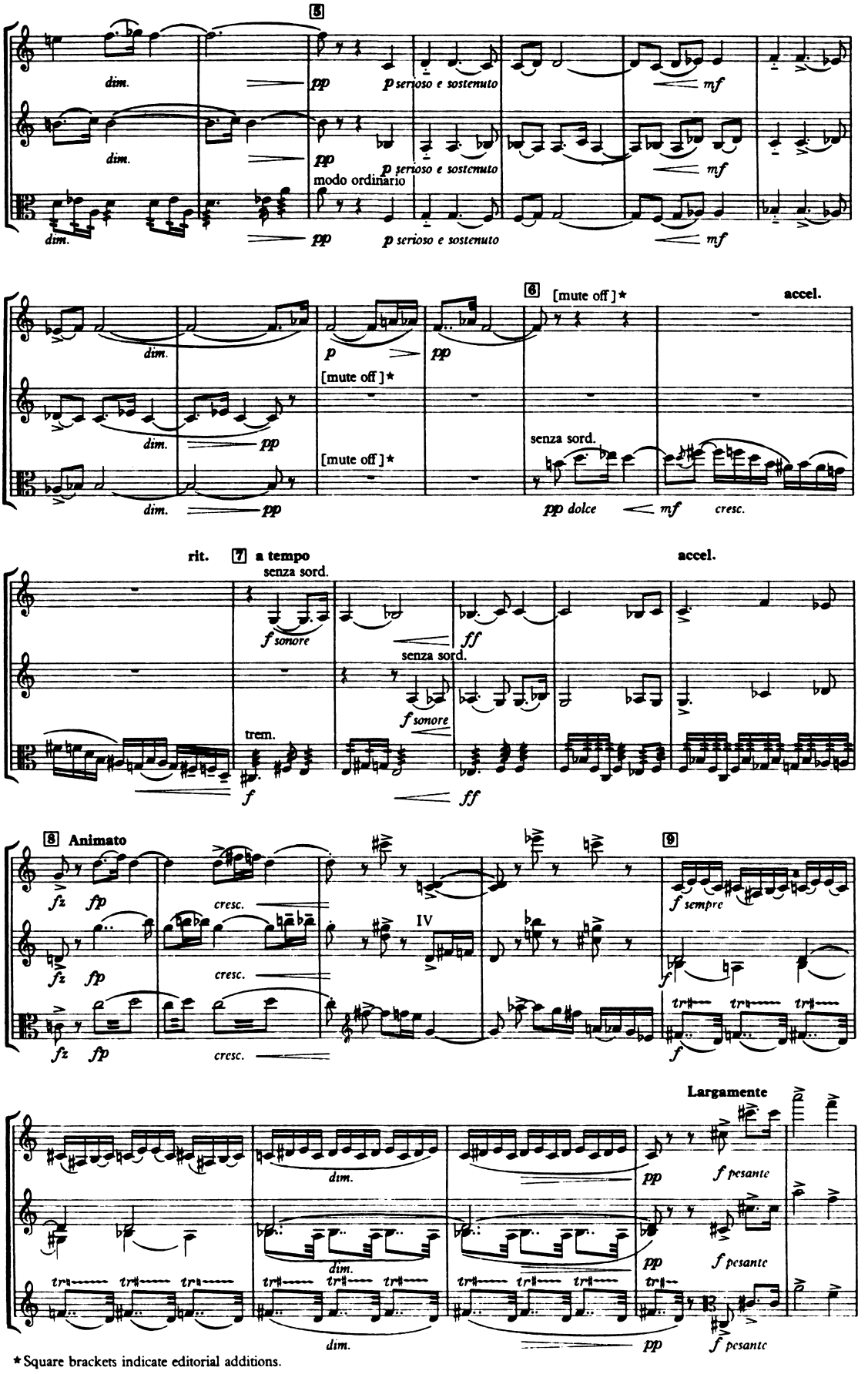

*Square brackets indicate editorial additions.

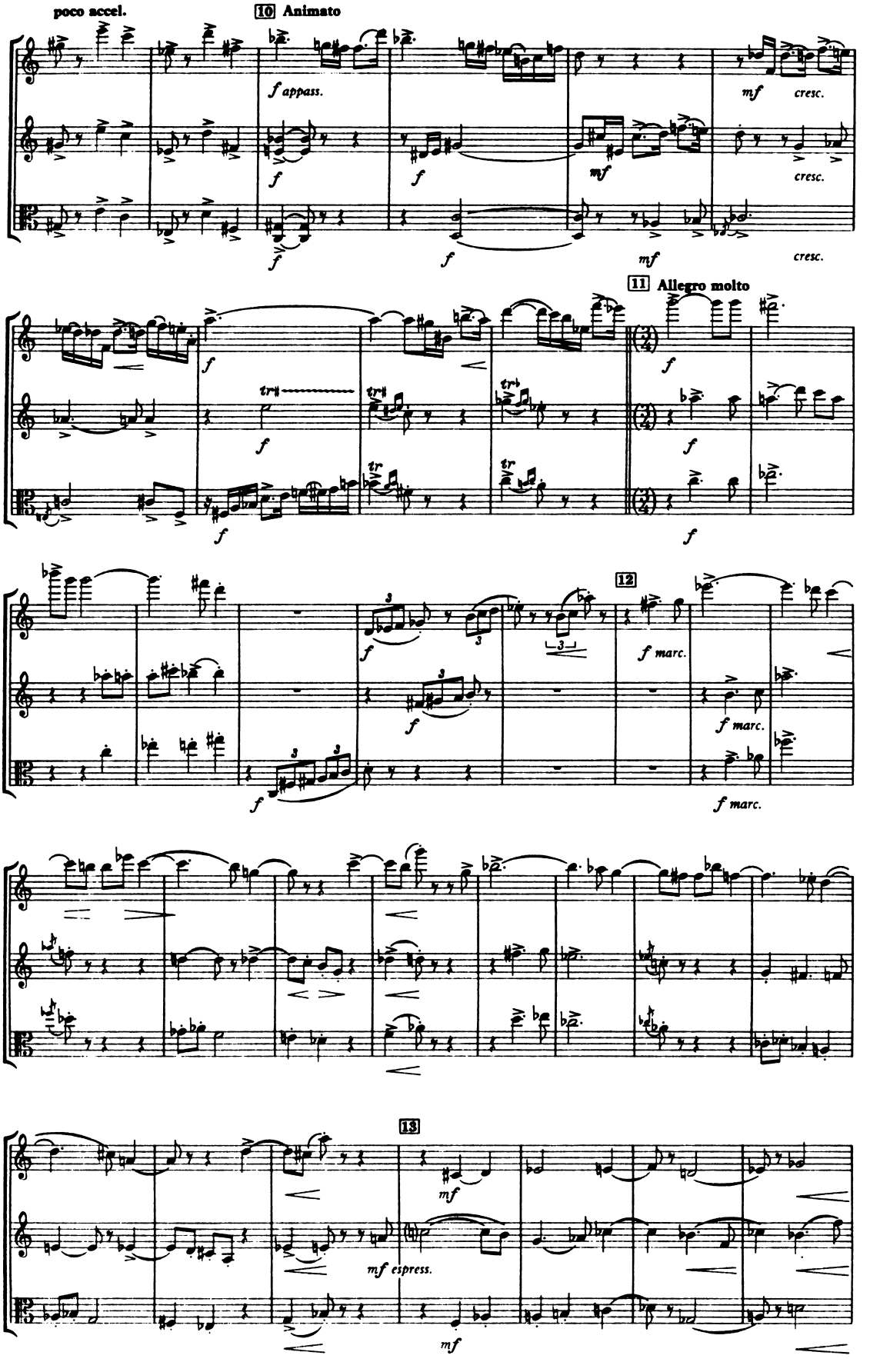
poco accel.
10 Animato
f appass.
mf cresc.
11 Allegro molto
f marc.
12
13
mf espress.

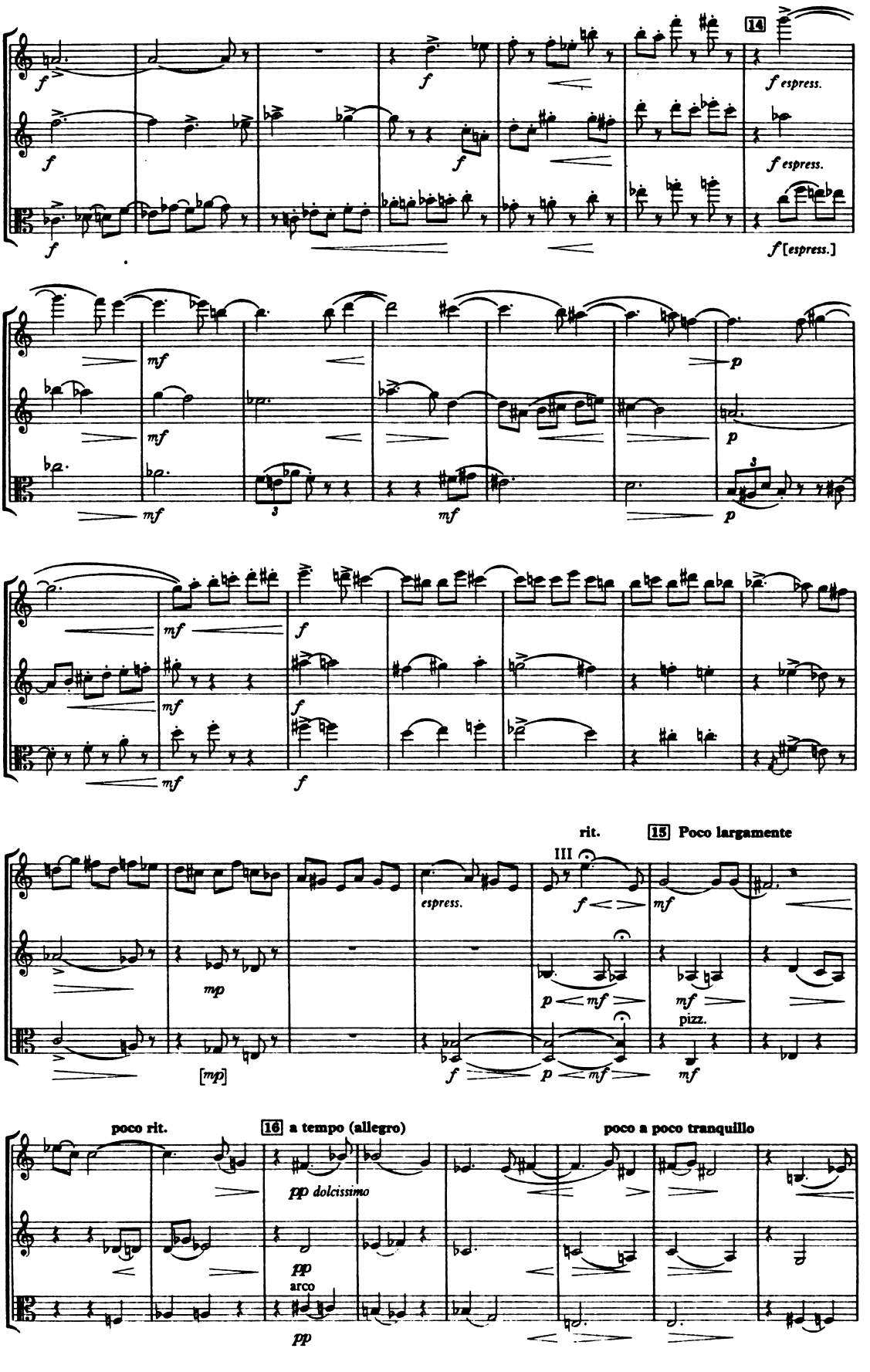
14
f espress.
f espress.
f [espress.]
rit.
15 Poco largamente
III
espress.
pizz.
poco rit.
16 a tempo (allegro)
poco a poco tranquillo
pp dolcissimo
arco

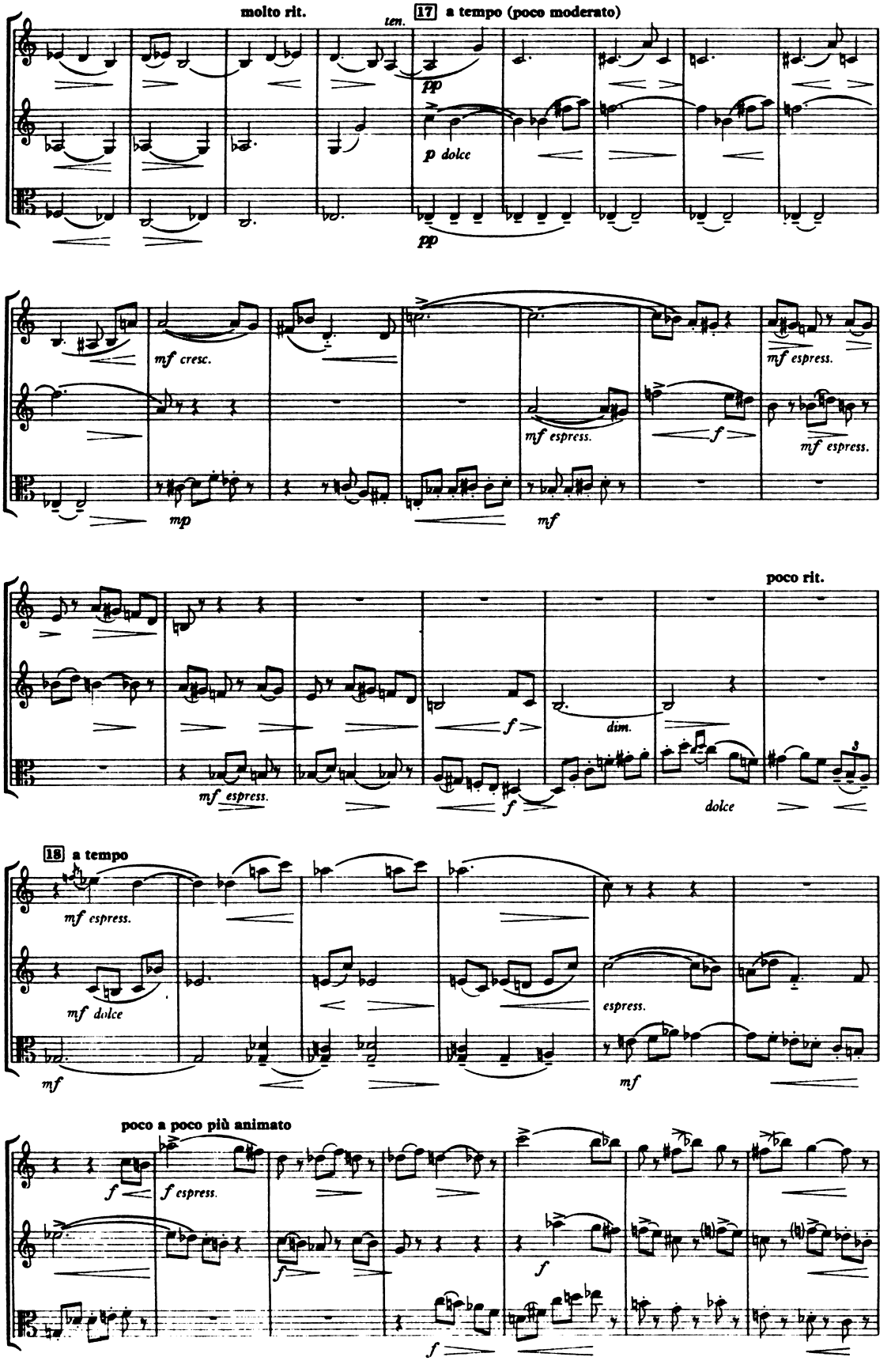
molto rit.
ten.
17 a tempo (poco moderato)
pp
p dolce
pp
mf cresc.
mf espress.
mf espress.
mf espress.
mp
mf
poco rit.
f
dim.
mf espress.
f
dolce
18 a tempo
mf espress.
mf dolce
espress.
mf
poco a poco più animato
f
f espress.
f
f
f

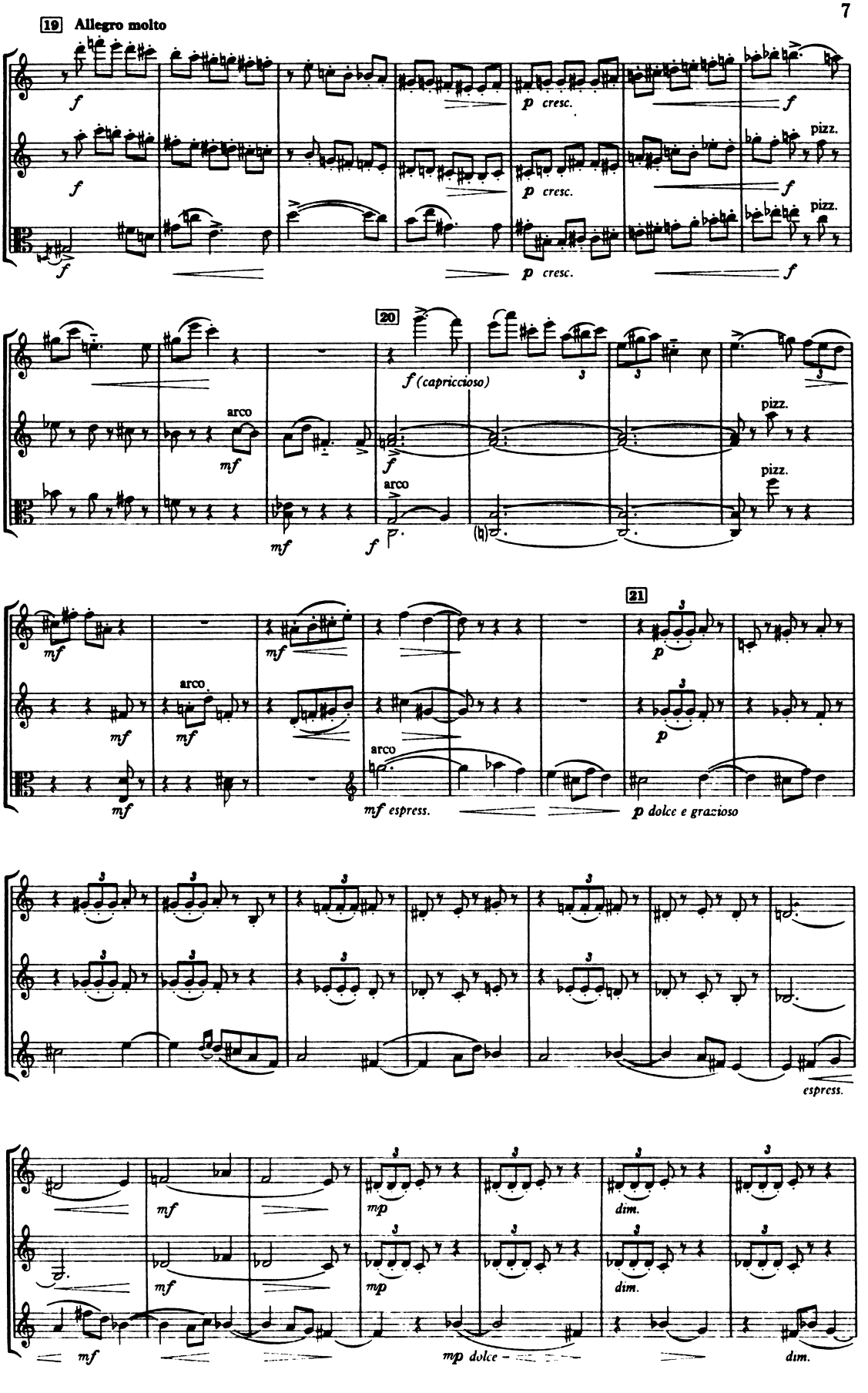
19 Allegro molto
f
p cresc.
pizz.
20
f (capriccioso)
arco
mf
21
mf espress.
p dolce e grazioso
espress.
mp
dim.
mp dolce

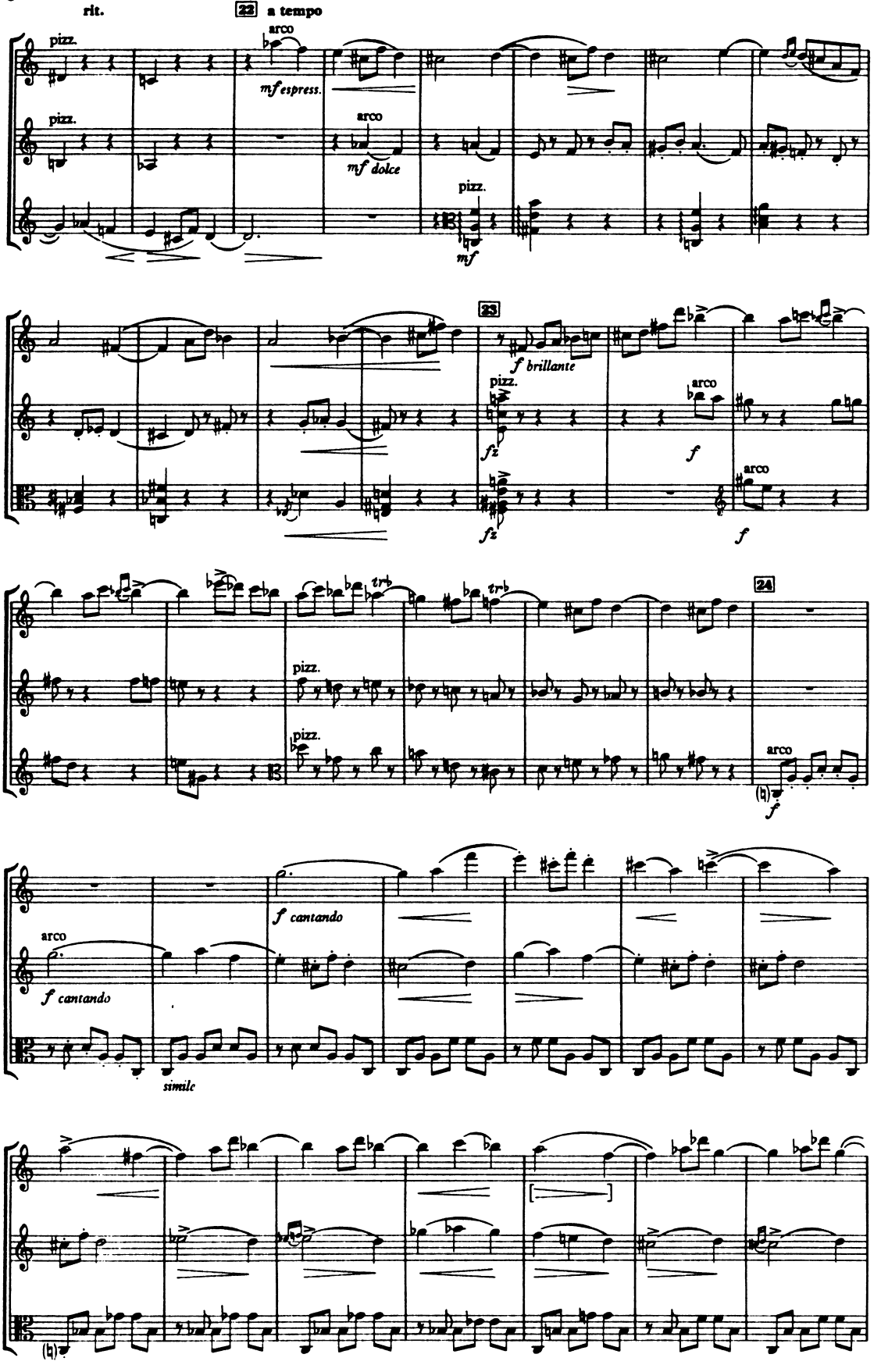
rit.
22
a tempo
pizz.
arco
mf espress.
pizz.
arco
mf dolce
pizz.
mf
23
f brillante
pizz.
fz
arco
f
fz
arco
f
24
pizz.
pizz.
arco
f
arco
f cantando
f cantando
simile

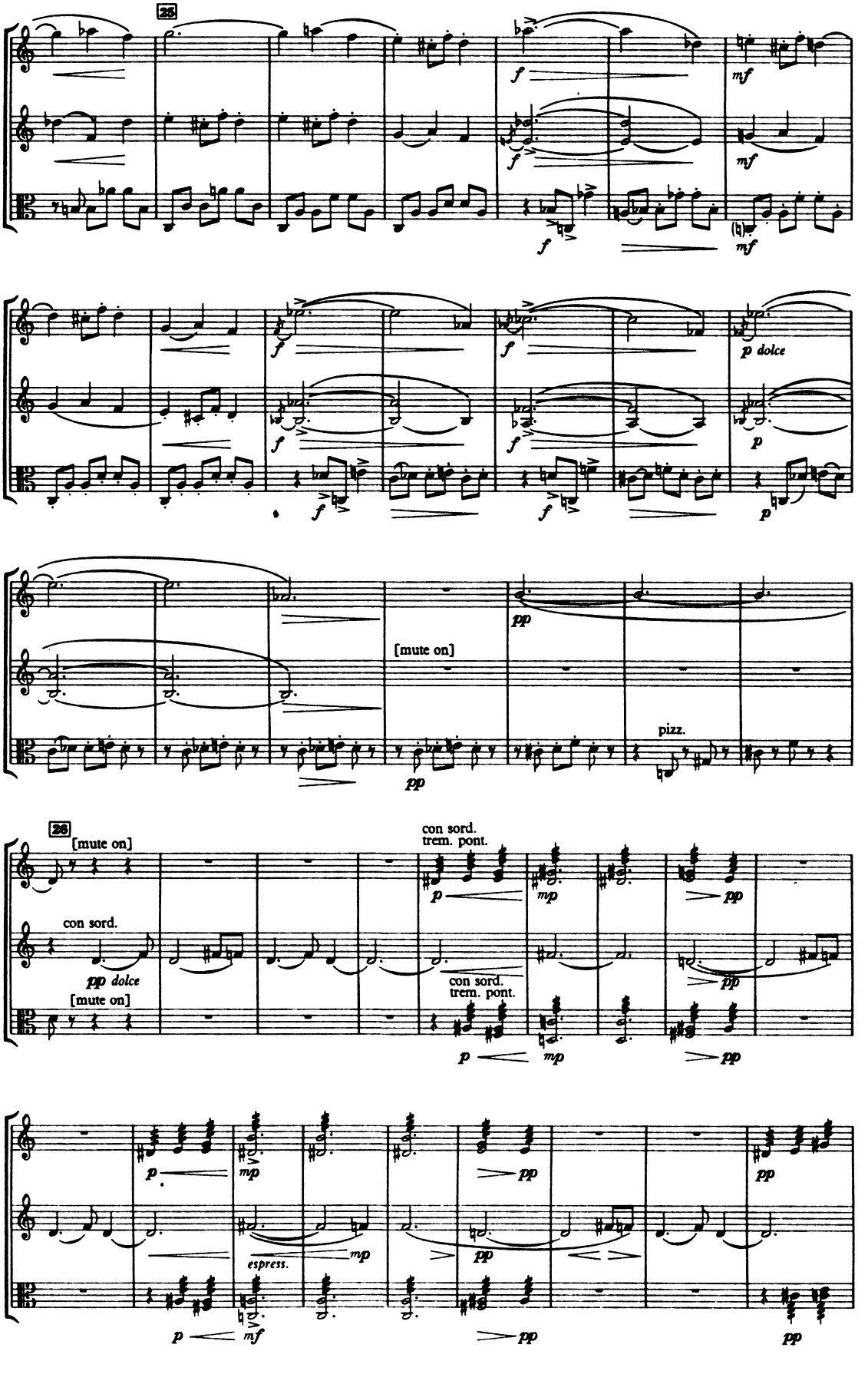
25
f
mf
p dolce
p
[mute on]
pp
pizz.
26
[mute on]
con sord.
pp dolce
[mute on]
con sord.
trem. pont.
mp
espress.
mf

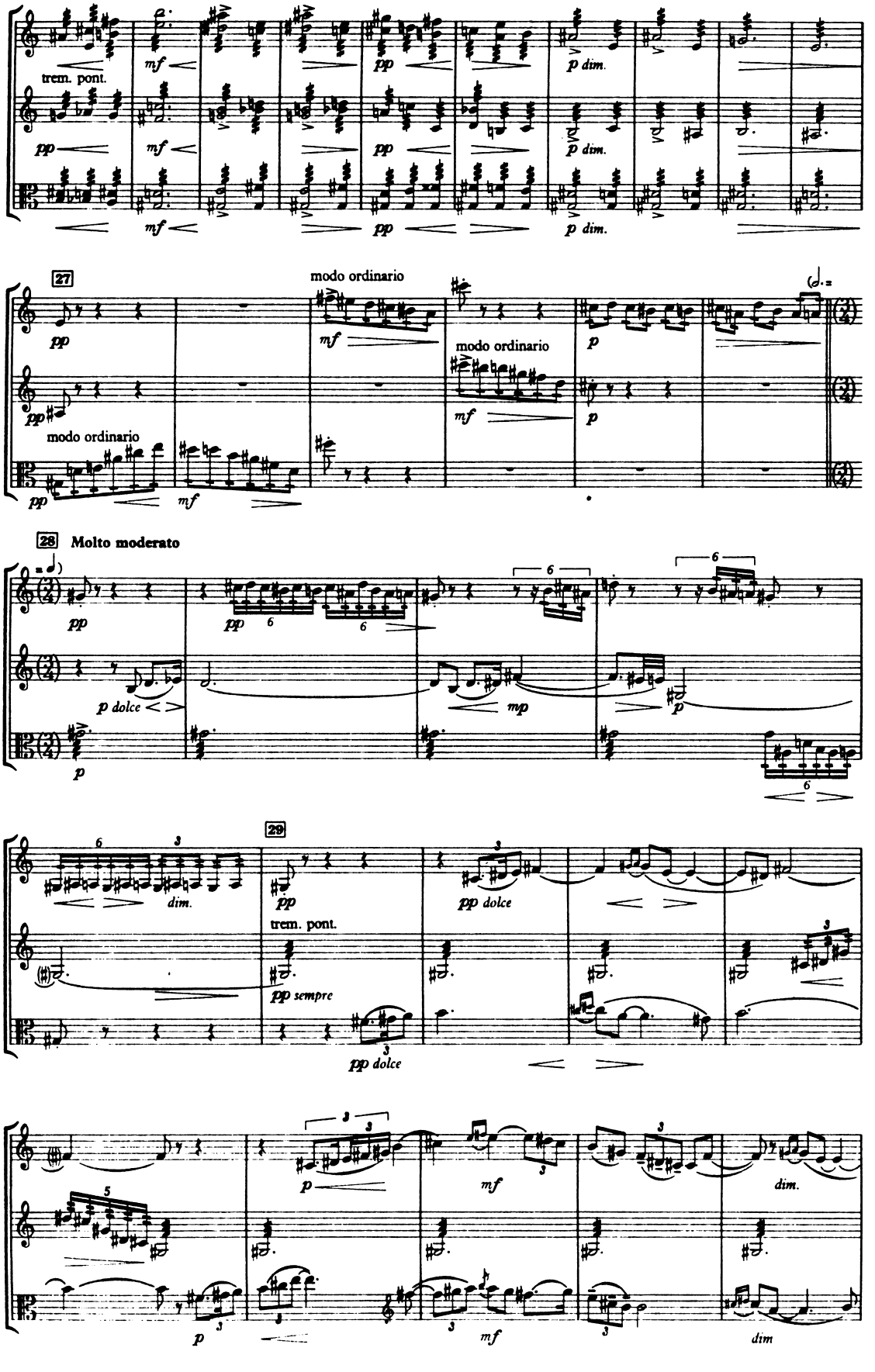
trem. pont.
pp
mf
p dim.
27
modo ordinario
28 Molto moderato
p dolce
mp
29
dim.
pp dolce
pp sempre
dim

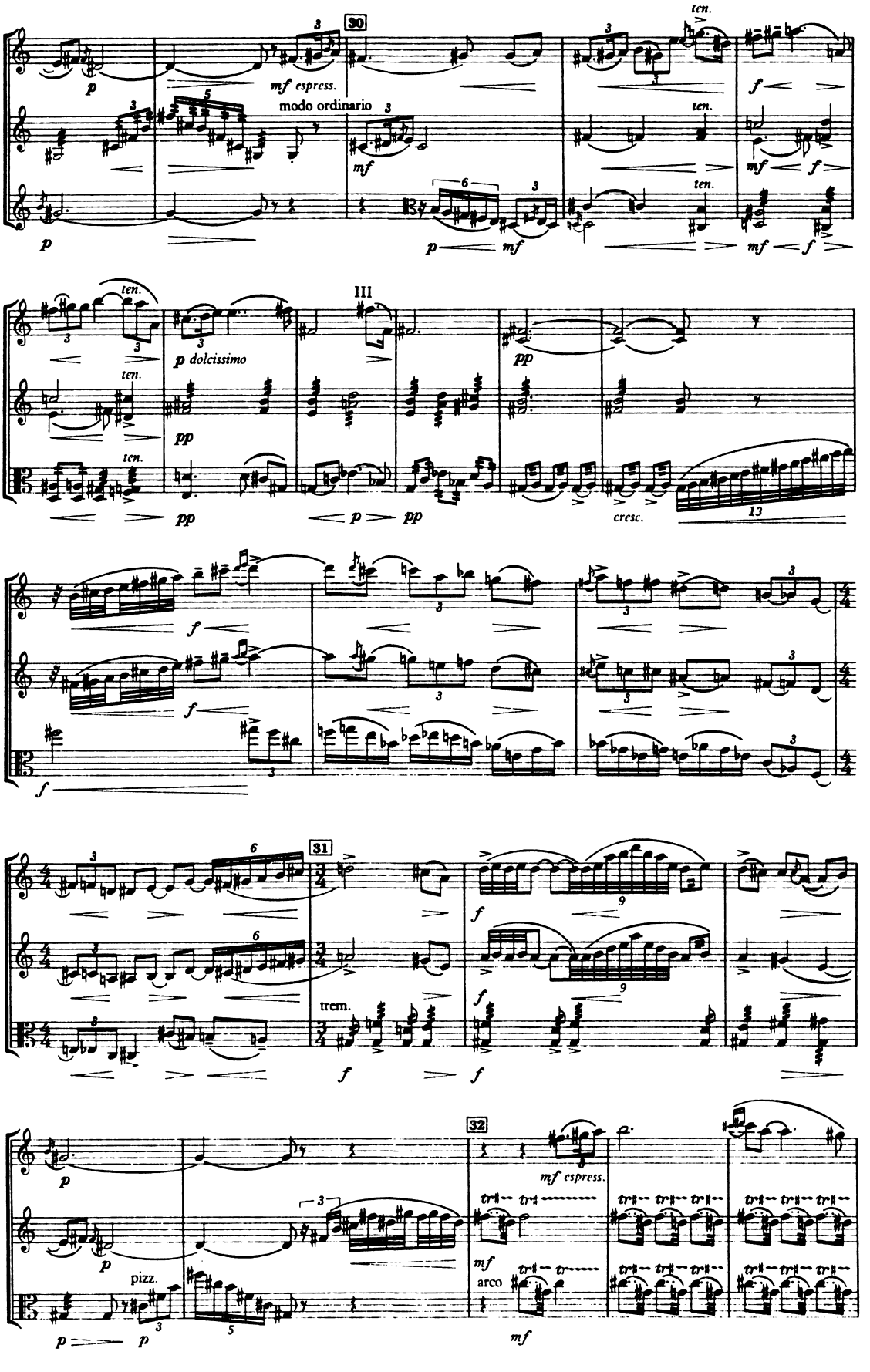
30
mf espress.
modo ordinario
ten.
III
p dolcissimo
pp
cresc.
31
trem.
32
mf espress.
pizz.
arco

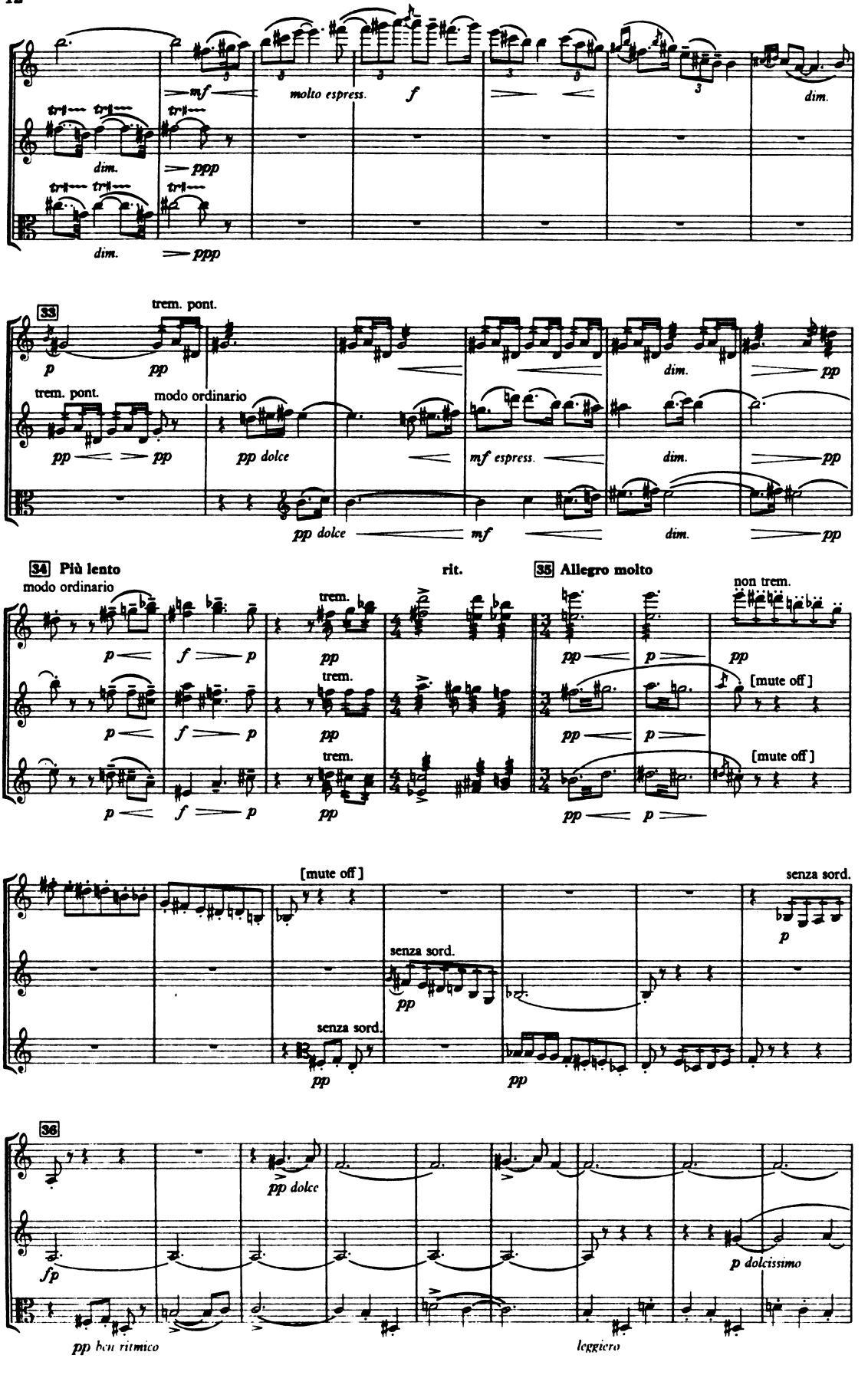
mf
molto espress.
f
dim.
ppp
33
trem. pont.
p
pp
modo ordinario
pp dolce
mf espress.
34 Più lento
rit.
35 Allegro molto
non trem.
[mute off]
senza sord.
36
fp
p dolcissimo
pp ben ritmico
leggiero

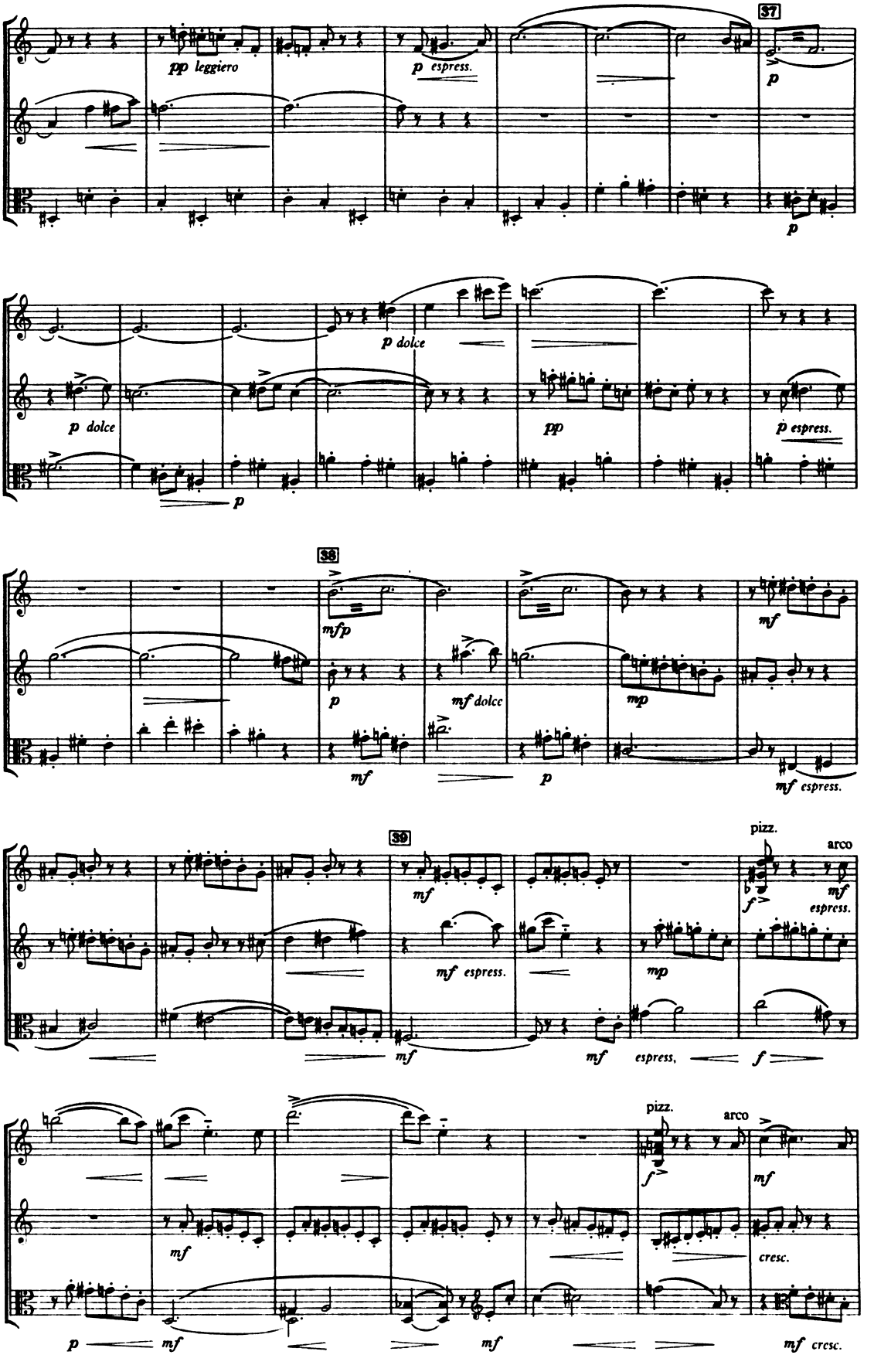
37
pp leggiero
p espress.
p
p
p dolce
p dolce
pp
p espress.
p
38
mfp
p
mf dolce
mp
mf
p
mf espress.
39
pizz.
arco
mf
f
mf espress.
mf espress.
mp
mf
mf
espress,
f
pizz.
arco
f
mf
mf
cresc.
p
mf
mf
mf cresc.

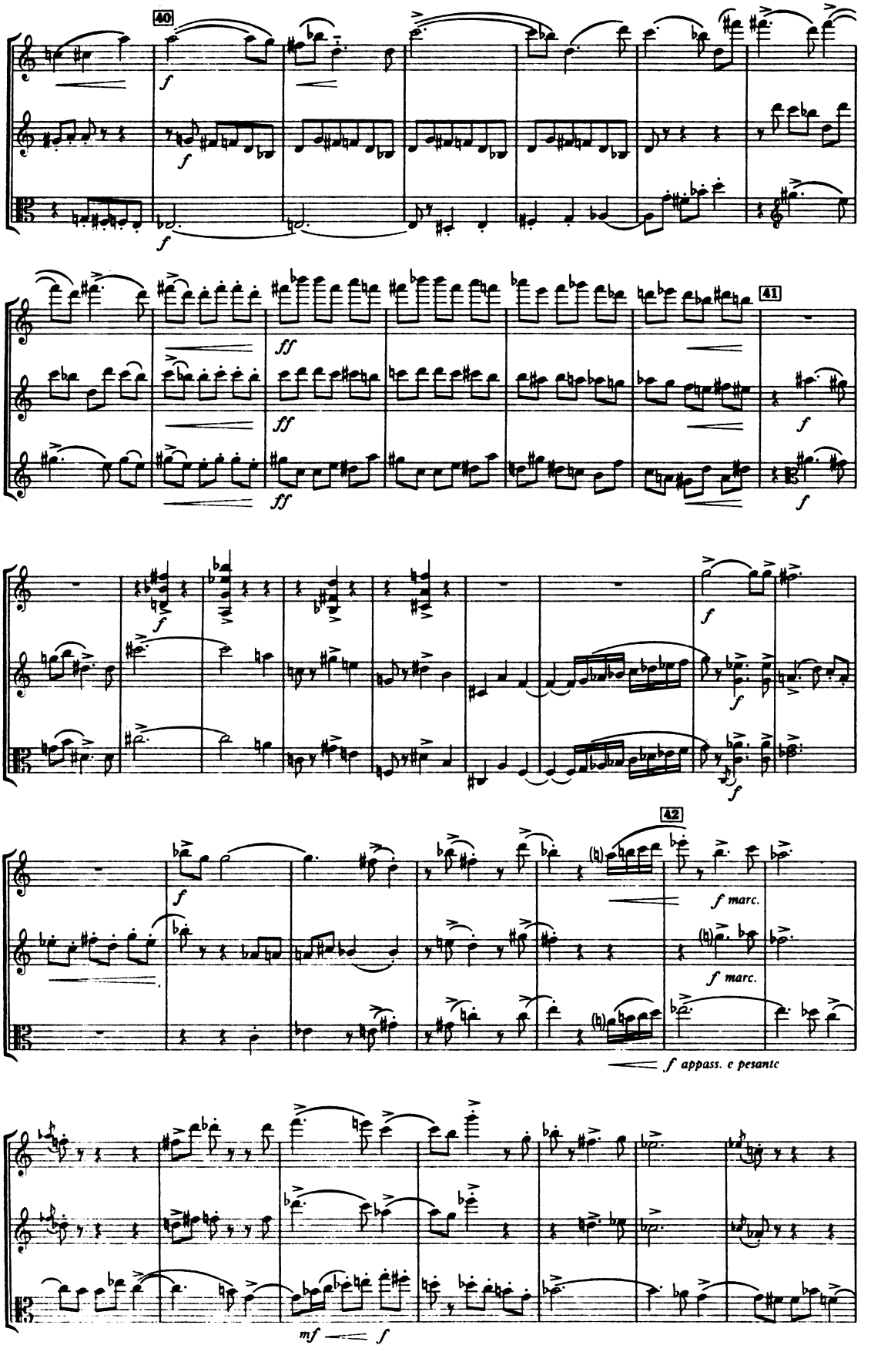
40
f
f
f
ff
ff
ff
41
f
f
f
f
f
42
f
f marc.
f marc.
f appass. e pesante
mf
f

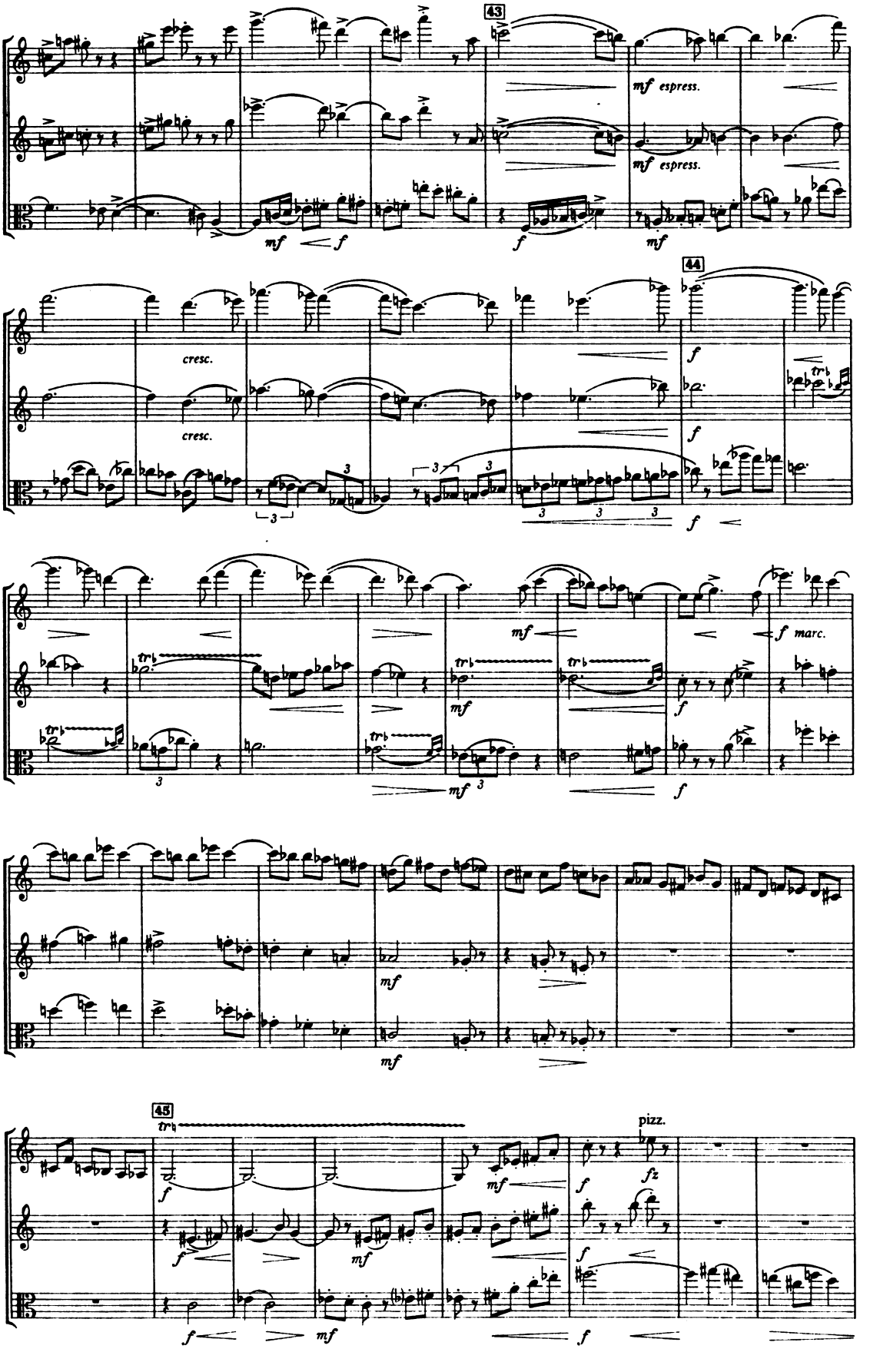
43
mf espress.
mf espress.
mf
f
f
mf
44
cresc.
cresc.
f
f
f
mf
f marc.
mf
f
mf
mf
mf
45
pizz.
f
mf
f
fz
f
mf
f
f
mf
f

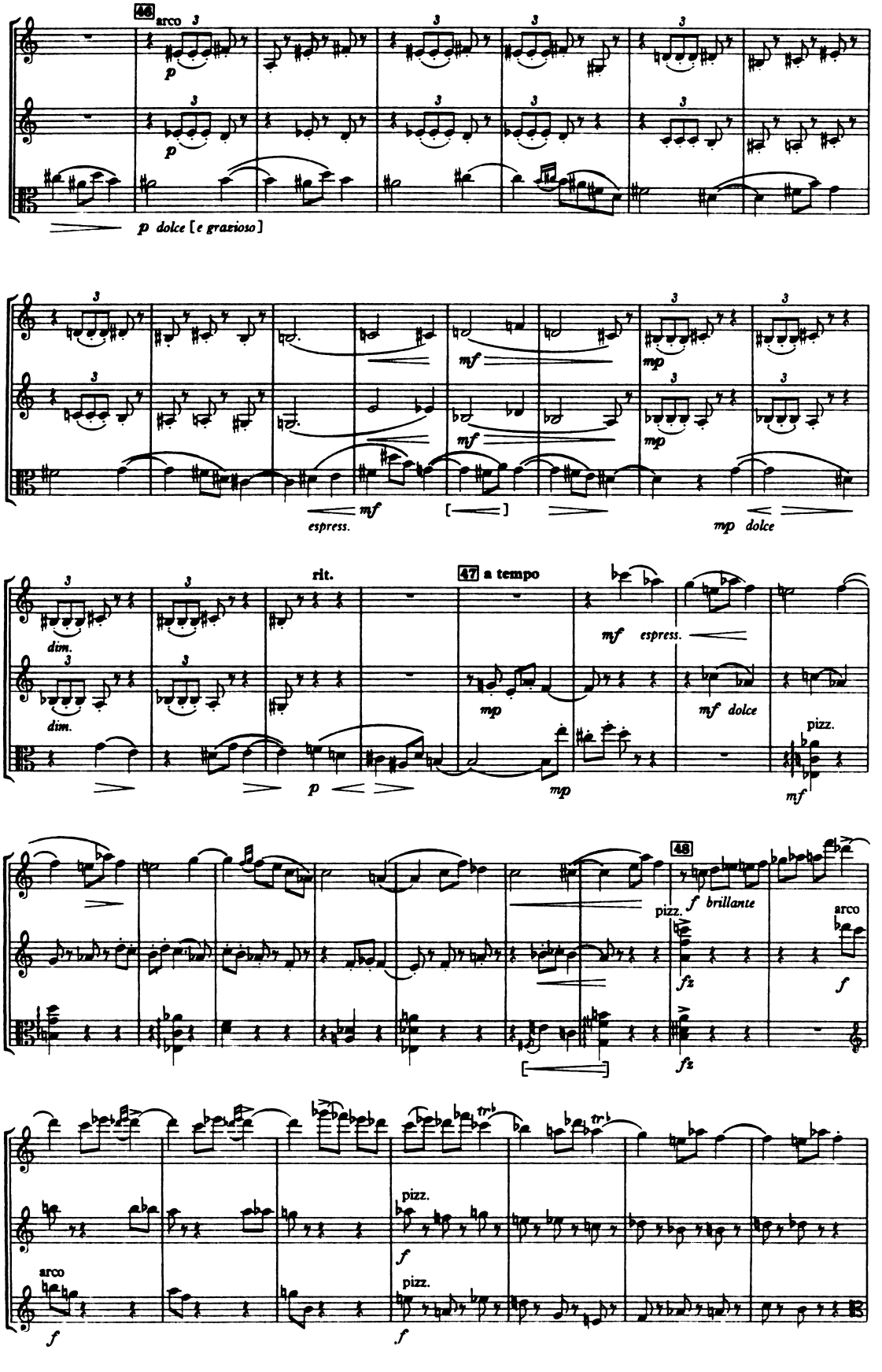
46
arco
p
p dolce [e grazioso]
mf
mp
espress.
mp dolce
rit.
47 a tempo
dim.
mf espress.
mf dolce
pizz.
mf
48
pizz.
f brillante
fz
arco
f
trb

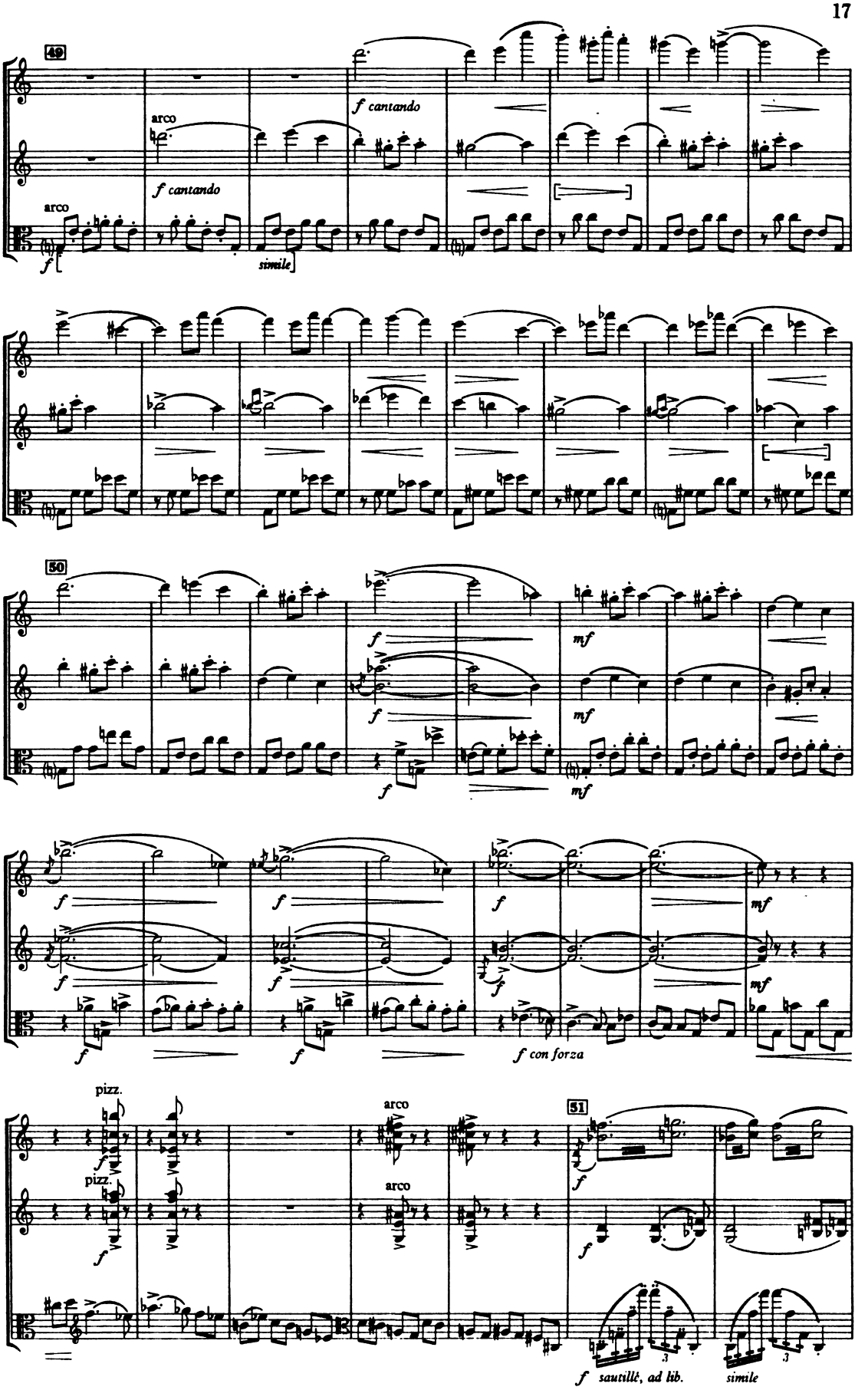
49
arco
f cantando
arco
f cantando
simile
50
f
mf
f con forza
pizz.
pizz.
arco
arco
51
f
sautillé, ad lib.
simile

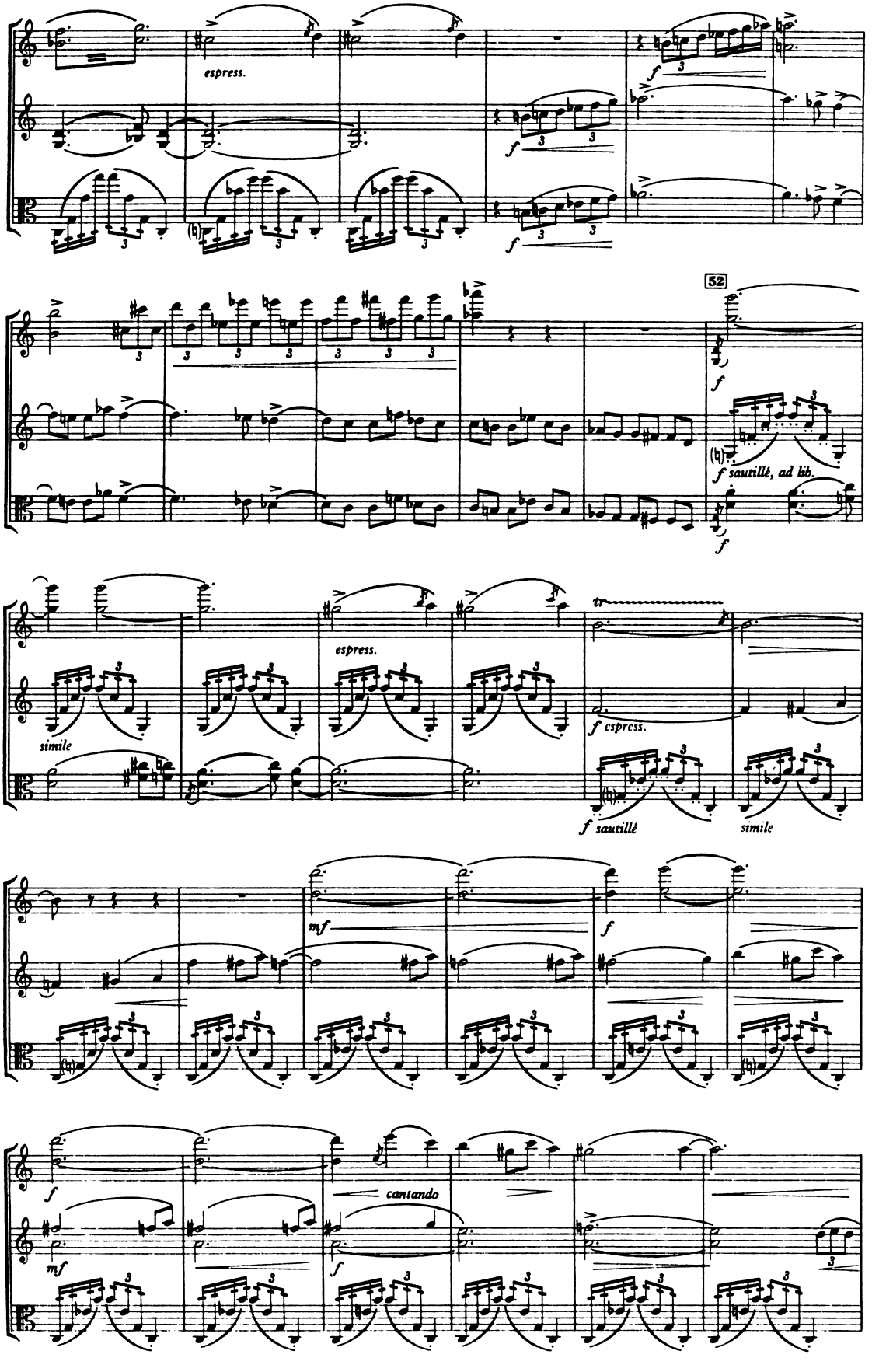
espress.
f
52
f sautillé, ad lib.
simile
espress.
f espress.
f sautillé
simile
mf
f
cantando
mf
f

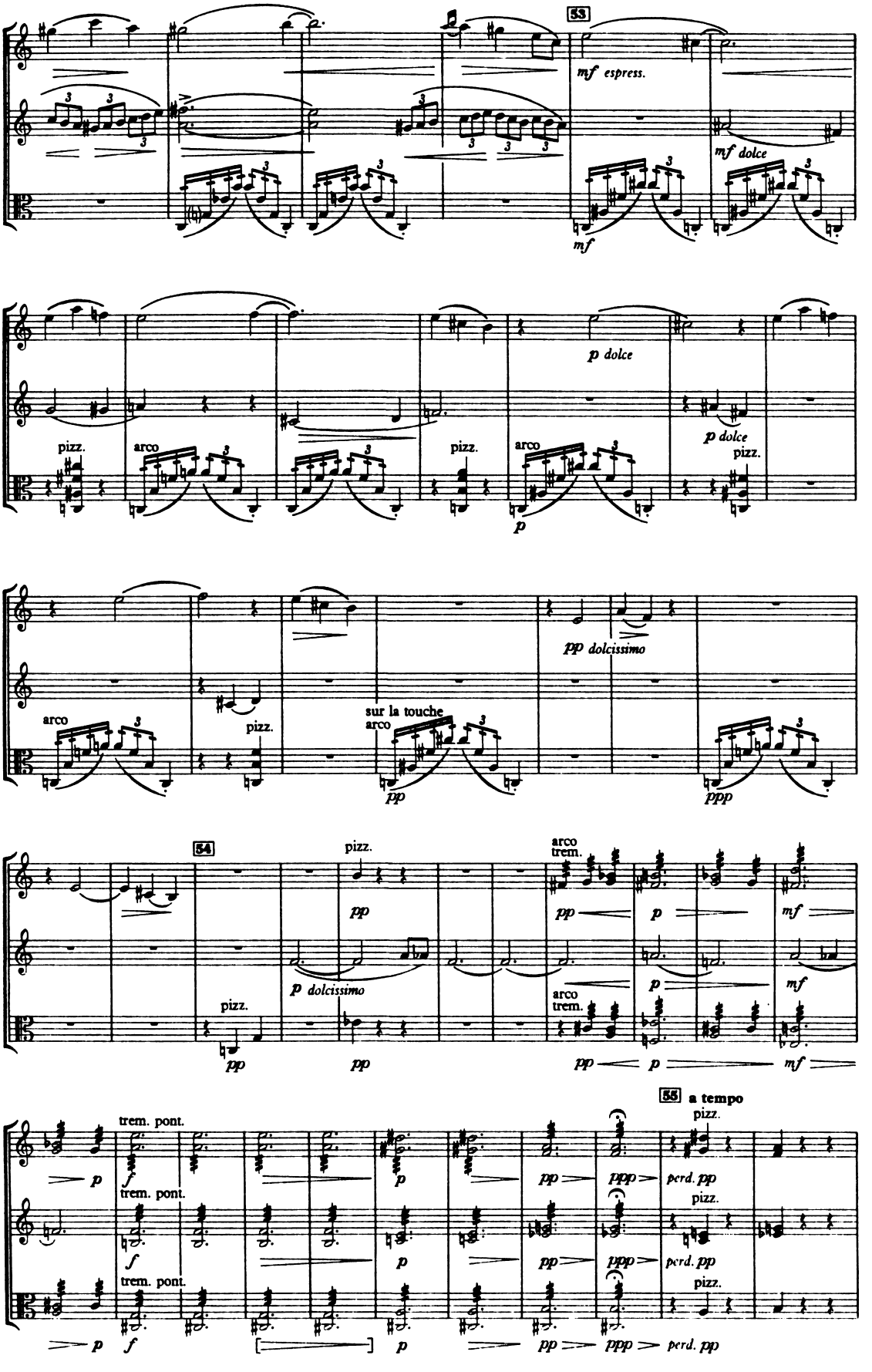
53
mf espress.
mf dolce
mf
p dolce
pizz.
arco
p dolce
pizz.
arco
p
pp dolcissimo
arco
pizz.
sur la touche
arco
pp
ppp
54
pizz.
pp
p dolcissimo
pizz.
pp
arco
trem.
pp
p
mf
arco
trem.
p
mf
pp
p
mf
55 a tempo
pizz.
trem. pont.
p
f
trem. pont.
f
trem. pont.
p
p
f
p
pp
ppp
perd. pp
pizz.
pp
ppp
perd. pp
pizz.
p
f
p
pp
ppp
perd. pp

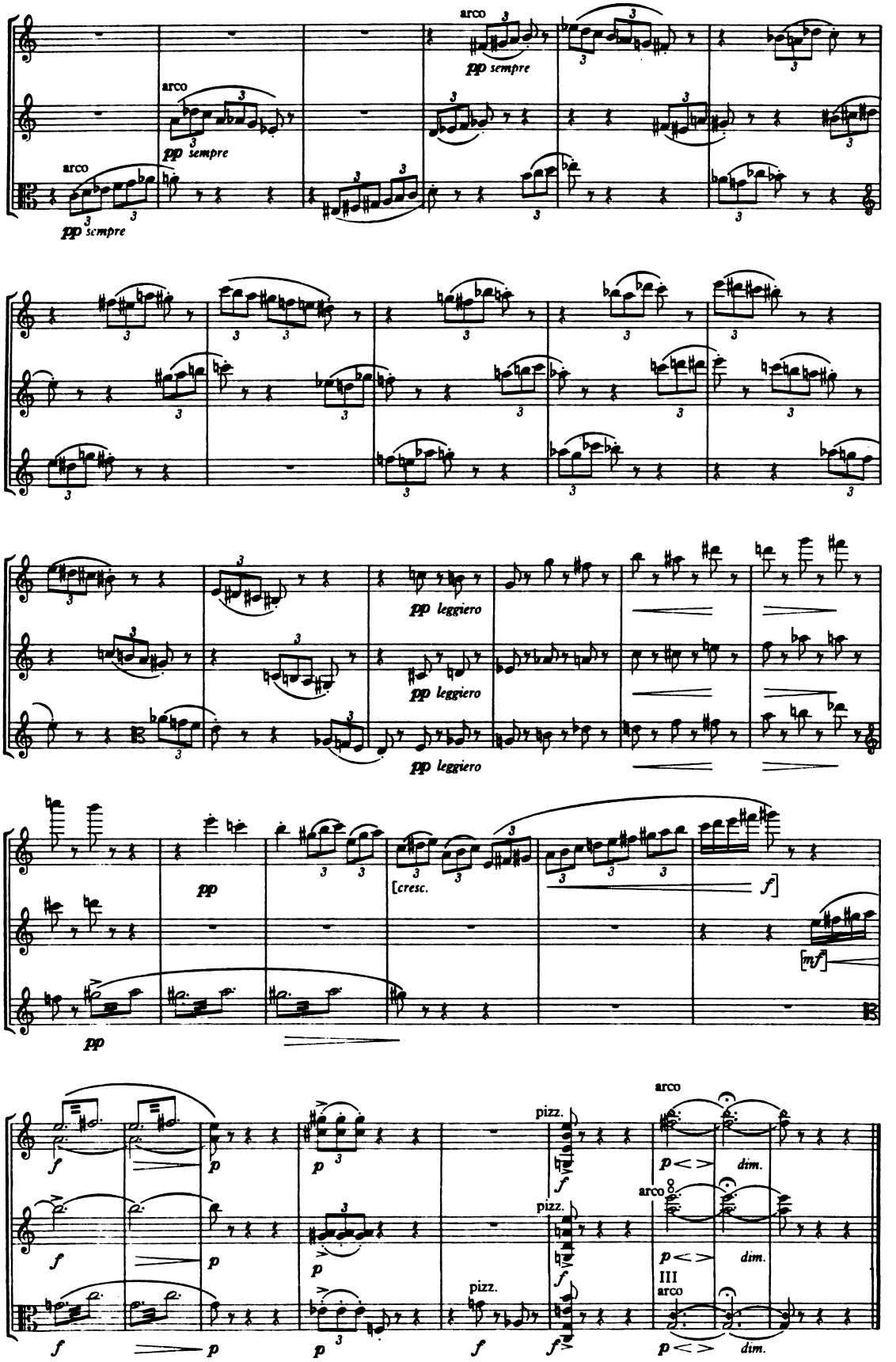
arco
pp sempre
arco
pp sempre
arco
pp sempre
pp leggiero
pp leggiero
pp leggiero
pp
[cresc.
f]
[mf]
pp
f
p
p
pizz.
f
arco
p
dim.
f
p
p
pizz.
f
arco
p
dim.
III
arco
f
p
p
pizz.
f
f
p
dim.

ERRATUM
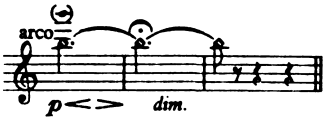
p. 20, last three bars, Violin 1 should read: