

Alto

Pour Aliya Iskhakova

# Rhapsodie sur un thème de Paganini

Arrangement de la partie orchestrale pour  
quintette à cordes par Louis Sauter

Serge Rachmaninoff  
Op. 43

## INTRODUCTION Allegro vivace

### 9 1 VAR. I (Precedente)

17

### 25 2

30

### 41 3

49

***p*** VAR. II

57 **L'istesso tempo**

*marcato*

65 ***mf*** **4**

73 **5**

VAR. III  
**L'istesso tempo**

81 *pizz.*

87 **6**

94

102 **7**

VAR. IV  
**Più vivo**  
*arco*

111

118

**8** *pizz.*

127 9

*sf* *p* *pp* **4**

140 10

*p*

148 *arco* **VAR. V**  
**Tempo precedente**

*p* *cresc.* *mf*

158 11

*f* *p* *p* *f* *p*

166 12

*mf* *dim.* *p* *f*

174 13

*f* *p* *f* *p*

181

*mf* *dim.* *p*

187 **VAR. VI**  
**L'istesso tempo** **poco rit.**

*f* *ppp* *poco*

193 **A tempo** **poco rit.**

*pp* *ppp* *poco cresc.* *dim.*

200 **A tempo** 14

*pp* *p* **3**

209

*p* **3** *p*

218

**15** *pp* *cresc.* *f* *dim.* **2**

224

**16** *pp* *cresc.* *dim.* *p* **4**

234

**17** *dim.* **3**

VAR. VII

Meno mosso, a tempo moderato

242

*pizz.* *p* **2**

250

*p* **11** Vc.

268

arco *mf* poco marcato **2** *pizz.* *p*

280 **20** rit. VAR. VIII  
Tempo primo  
arco

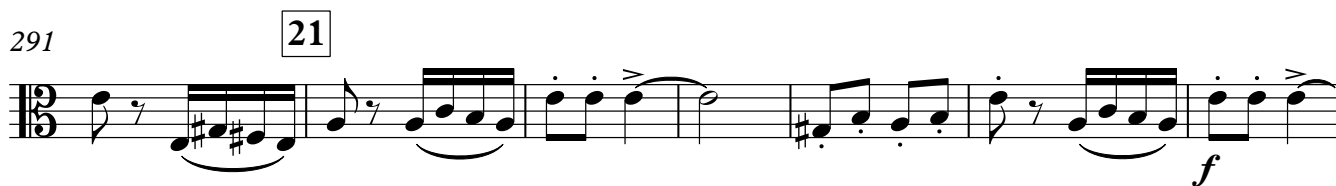
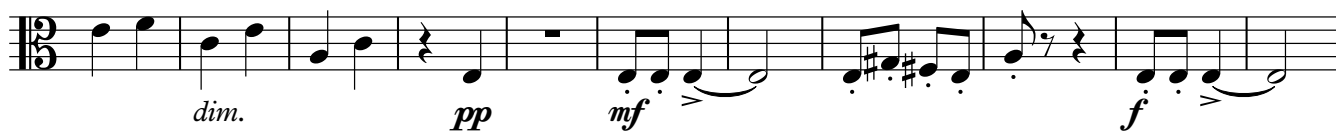

316 23

*p* *cresc.* **VAR. IX** *cresc.* *f*

325

**L'istesso tempo**  
*col legno (ad lib)*

*f* *f* *sf* *p*

331

336 24

343

25

*mf*

349

*arco*

*pizz.*

*sf* *sf* *mf*

356

*arco*

26

*mf*

361

*pizz.*

*arco*

*pizz.*

*sf* *sf* *mf*

368

*arco*

(♩ = ♩)

*p*

372 27

*pp* *poco a poco cresc.*

376 28

*ff* *dim.*

381

29

386

391

30

VAR. XI  
Moderato

396

404

31

VAR. XII  
Tempo di Minuetto

413

Cadenza

2

(arco)

422

32

430

pizz.

2

439

33

3

442 arco pizz.

VAR. XIII *p cant.* *dim.* *p*

447 arco

*f molto marcato*

453 34

458

463 35

*mf*

VAR. XIV  
L'istesso tempo

469 *f* *sf* *f* *qu talon* *marcato*

475 36 *mf*

480 *cresc.* *f*

486 *marcato* 37 *mf*

491 *cresc.*

496 **38**

502

**39**

VAR. XV

Orchestra tacet

508 **Più vivo. Scherzando**

**23**

**40**

541

549 **41**

555

pizz.

**42**

arco

*leggiero*

561

VAR. XVI

566

**Allegretto**

**2**

572

**43**

574

581

44

586

2

596

45

604

46

VAR. XVII

(♩ = ♩.)

612

3

618

47

2

624

48

631 49 rit. . . .

*mf* *p* *p*

635 **A tempo**

*pp* **2**

VAR. XVIII

639 **Andante cantabile** **11**

*P.*

652 50

*mp* *rubato* *p* *cresc.*

660 51

*f rubato* *dim.* *f rubato* *dim.* *>mf*

667 52

*> p* *dolce* *p*

672 **7**

*p* *p*

12 **A tempo vivace**

Alto

681 pizz.

VAR. XIX

687 **L'istesso tempo**

691 53

697

54

702

arco

VAR. XX

707 **Un poco più vivo**

711

55

715

719

56

723

726 **57**

729

732 **58**

VAR. XXI

735 **Un poco più vivo**

739 **59**

744

749 **60**

VAR. XXII

755 **Un poco più vivo (alla breve)**

**3**

758

61

764

769

62

773

777

63

783

64

788

794

65

800

66

804

808

67

814 **68**

820 *p.* L'istesso tempo

832 **69**

838 **70**

845 **71**

851 pizz. arco

857 **72**

862 **3**

869 **73**

## VAR. XXIV

A tempo un poco meno mosso

873

873 *ff* *p* *p* 3

878 74

878 *p* 3 *p* 3

882

882 *pp*

886 75

886 *pp*

892

892 3 *poco cresc.* 3 *sf* 3 *pizz.* *p*

897

897 *f* *dim.*  $\frac{2}{4}$

900 Più vivo

arco

900 *p* *cresc.*

904 77

911

78

920

928 79

936 80
