

Sonate

e-Moll / mi mineur / e minor

Herausgegeben von
Hugö Ruf

Jean - Marie Leclair
opus IX No.2

Dolce
Andante
I

Flauto traverso

Basso continuo

(mp)

(mp)

6 3 x6 6 5⁺ 6 7 6

6 5⁺ # 5⁺ # 5⁺ 6

11

6 5 6 6 6 5⁺ 6 7 x6 7 5⁺

16

x6 5⁺ x5 6 9 7 x6 5 4 7 #

20

5+ 4 7 7 7+ 7# 6 6 5 4 7

26

5+ 7 6 5 7 7 5+ 5+

32

7 # 6 6 6 4 7 5+ # 6 4 7 # x2 6 6 5 4 7 #

38

x4 7 4 5+ 6 4 3 7 5+ # 6 6 5 6

44

6 5 x6 6 x6 7 5+ x6 5 x5 6 6 5 4 7 #

II

Allemanda

Allegro ma non troppo

11

5+ 6 6 x4 6 6 5+ 5+

14

5+ 5+

16

6 6 6 5 7 5+ 6 6 5+ 6 4 7

18

tasto solo

2/4

21

— x6 6 — 5+ # 5+ 7 # # — 6 6 5 7

24

— 6 # — 7 7 6 7 6 x6

27

6 5+ 6 4 # 6 x6 5

31

x2 7 5+ x5 6 x6 5 5+

32

5+ x4 6 x6 x4 6 x6 6 4 7 # 6 6 5

37

5⁺ 7 7 6/4 5⁺

40

7 4 3 4 3 4 3 4 # 6 4 #

43

5⁺ 5⁺ 6/5 7/5⁺

46

5⁺ 5⁺ # 5⁺ # 6 4 7 # x6/5⁺

49

6 6/5 6 6 6 5⁺ 5⁺ 6/5 4 7 # # 6/4 x7/2 8

III

Sarabanda

Adagio

5⁺ 7 x4 6 6 x4 6 6 7

6 6 7 7 6 x2 6 6

5⁺ x6 x5 6 6 4 7 6

5⁺ x2 5⁺ 5⁺

6 6 6 x4 6 5⁺ 4 7

IV

Minuetto

Allegro non troppo

21

6 7 6/5 6 5+ 7b

27

7# 5+ 5+ 6/5 6/4 7

33

7# 7 7 7 7 5+ 7#

40

7# 6 6b 6 x6 7 6/5 4 7#

Double

21

6 7 6 6 5⁺ 7^b

26

7[#] 5⁺ 5⁺

31

6/5 6/4 7 7[#] 7

36

7 7 7/5⁺ 7[#]

41

7[#] 6 6^b/5 6 x6 7 6/5 6 7[#]

Sonate

e-Moll / mi mineur / e minor

Herausgegeben von
Hugo Ruf

Jean-Marie Leclair
opus IX No.2

Dolce

I

Andante

mp

6

11

16

20

26

32

36

41

45

Allemanda

Allegro ma non troppo

27

30

33

35

37

39

41

43

45

47

49

51

III

Sarabanda

Adagio

IV

Minuetto

Allegro non troppo

40

Double

5

9

13

17

21

25

29

34

39

43

Violoncello
(Viola da gamba)

Sonate

e-Moll / mi mineur / e minor

Herausgegeben von
Hugo Ruf

Jean-Marie Leclair
opus IX No.2

I

Dolce

Andante

61
19
-2

II

Allemanda

Allegro ma non troppo

mf

21

25

29

33

36

40

44

48

III

Sarabanda

Adagio

5

9

13

17

21

25

IV

Minuetto

Allegro non troppo

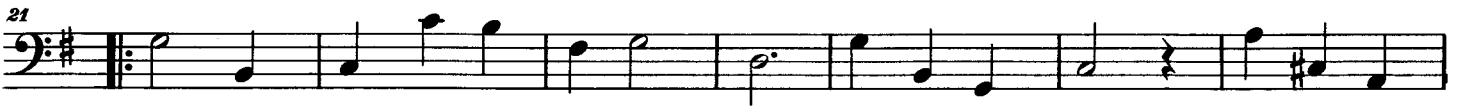

Double

