

# 14. „Venite populi“

Offertorium de venerabili sacramento

für zwei gemischte Chöre, Orchester und Orgel

KV 260 (248a)

Entstanden Salzburg, 1776, wahrscheinlich im Juni

Allegro

The musical score is arranged in systems. The first system includes Trombone (alto, tenor, basso) and Violino I & II. The second system includes the Coro primo (Soprano I, Alto I, Tenore I, Basso I) with lyrics: "Ve-ni-te, po-pu-li, ve-ni-te,". The third system includes the Coro secondo (Soprano II, Alto II, Tenore II, Basso II) with lyrics: "Ve-ni-te, po-pu-li, ve-ni-te, ve-ni-te,". The bottom system includes Violoncello, Fagotto, Basso ed Organo with figured bass notation: *f* 6 6 - 1 1 1 6 7 6 7 1 1 1. Dynamics include *f* and *senza Vc., Fg., B.* / *con Vc., Fg., B.* markings.

5

ve-ni - te, po - pu-li, ve - ni - te, ve - ni-te, ve-ni-te, de lon-ge, de lon-ge ve -  
 ve-ni - te, po - pu-li, ve - ni - te, ve - ni-te, ve-ni-te, de lon-ge, de lon-ge ve -  
 ve-ni - te, po - pu-li, ve - ni - te, ve - ni-te, ve-ni-te, de lon-ge, de lon-ge ve -  
 ve-ni - te, po - pu-li, ve - ni - te, ve - ni-te, ve-ni-te, de lon-ge, de lon-ge ve -

po - pu-li, ve-ni - te, ve-ni - te, ve-ni-te, de lon-ge ve-ni-te, de lon-ge  
 ve-ni - te, po - pu-li, ve - ni - te, ve-ni-te, de lon-ge ve-ni-te, de lon-ge  
 ve-ni - te, po - pu-li, ve - ni - te, ve-ni-te, de lon-ge ve-ni-te, de lon-ge  
 ve-ni - te, po - pu-li, ve - ni - te, ve-ni-te, de lon-ge ve-ni-te, de lon-ge

con Vc., Fg., B.  
 senza Vc., Fg., B.  
 con Vc., Fg., B.

Third system of the piano introduction, featuring a variety of rhythmic patterns and dynamics. It includes markings for 'con Vc., Fg., B.' and 'senza Vc., Fg., B.'.

9

ni-te, ve - ni-te, po - pu - li, et ad-mi-ra - mi-ni gen - - tes,

ni-te, ve - ni-te, po - pu - li, et ad-mi-ra - mi-ni gen - - tes,

ni-te, ve - ni-te, po - pu - li, et ad-mi-ra - mi-ni gen - - tes,

ni-te, ve - ni-te, po - pu - li, et ad-mi-ra - mi-ni gen - - tes,

ve-ni-te,ve-ni-te, po - pu - li, et ad - mi - ra-mi-ni gen - tes, et ad-mi -

ve-ni-te,ve-ni-te, po - pu - li, et ad - mi - ra-mi-ni gen - tes, et

ve-ni-te,ve-ni-te, po - pu - li,

ve-ni-te,ve-ni-te, po - pu - li, et ad - mi - ra - mi-ni, et ad-mi-ra-mi-ni gen - tes,

*senza Pc., Fg., B.*

13

16

ve - ni - te, ve - ni - te,  
 - tes, et ad - mi - ra - mi - ni gen - tes, ve - ni - te,  
 gen - - tes, et ad - mi - ra - mi - ni gen - tes, ve - ni - te, ve - ni - te,  
 ve - ni - te, ve - ni - te,  
 et ad - mi - ra - mi - ni gen - - tes, et ad - mi -  
 et ad - mi - ra - mi - ni gen - - tes, et ad - mi -  
 et ad - mi - ra - mi - ni gen - - tes, et ad - mi -  
 et ad - mi - ra - mi - ni, et ad - mi - ra - mi - ni

con Vc., Fg., B.

19

po - pu-li, ve - ni-te, an a - - - li-a na - ti-o tam gran -  
 ve - ni - te, po - pu-li, ve - ni - te, an a - - - li-a na - ti-o tam  
 po - pu-li, ve - ni-te, an a - li-a na - ti-o tam gran -  
 ni - te, po - pu-li, ve - ni - te, an a - li-a na - ti-o tam  
 ra - mi-ni, ve - ni-te, ve - ni-te, an a - - - li-a na - ti-o  
 ra - mi-ni, ve - ni-te, ve - ni-te, an a - - - li-a na - ti-o  
 ra - mi-ni, ve - ni-te, ve - ni-te, an a - li-a na - ti-o  
 gen - tes, ve - ni-te, ve - ni-te, an a - li-a na - ti-o

6 6 6 4 5 6 5 4 3

23

- dis, quae ha - bet De - os, quae ha - bet De - os ap - pro - pin - quan - tes,  
 gran - dis, quae ha - bet De - os ap - pro - pin - quan - tes,  
 - dis, quae ha - bet De - os, quae ha - bet De - os  
 gran - dis, quae ha - bet De - os, quae  
 tam gran - dis, quae ha - bet De - os, quae  
 tam gran - dis, quae ha - bet De - os  
 tam gran - dis, quae ha - bet De - os, quae  
 tam gran - dis, quae ha - bet De - os, quae ap - pro - pin -

Org.: tasto solo

$\frac{3}{2}$  6 -  $\frac{6}{4}$   $\frac{5}{3}$  - (1) 1 1 1 1

28

quae ha - bet De - - - - -

quae ha - bet De - os, quae ha - bet De - os

ap-pro-pin-quan - tes, quae ha-bet De - - os

- - - os, quae ha - bet De - os, quae ha - bet De - os ap-pro-pin-quan - tes,

ha - bet De - os ap-pro-pin-quan - tes, quae ha - bet

ap-pro-pin-quan - - tes, quae ha - bet De - os, quae

ha - bet De - os, quae ha-bet De - - os

quan - - tes, quae

*senza Vc., Fg., B* *con Vc., Fg., B*

[G] 1 1 1 1 1 1 1 10 10 10 10 10 10 10

1 6 4

32

os ap-pro-pin-quan - tes si - bi, si - cut De - us, De - us no - ster

ap-pro-pin-quan - tes, ap - pro-pin-quan - tes si - bi, si - cut De - us, De - us no - ster

ap-pro-pin-quan - tes si - bi, si - bi, si - cut De - us, De - us no - ster

ap - pro-pin-quan - tes si - bi, si - cut De - us, De - us no - ster

De - - os ap-pro-pin-quan - tes si - bi, si - cut De - us, De - us no - ster

ha - bet De - os ap - pro-pin-quan - tes si - bi, si - cut De - us, De - us no - ster

ap-pro-pin-quan - tes, ap-pro-pin-quan - tes si - bi, si - cut De - us, De - us no - ster

ha - bet De - os ap - pro-pin-quan - tes si - bi, si - cut De - us, De - us no - ster

8 6 - 6 - 6 - 4 6 10 10 10 10 10 10 10 7 # 5 3 \*) 5 4 3

\*) Zu einer ursprünglichen Fassung der Takte 36 ff. (sieben nach Takt 35 im Autograph gestrichelte Takte) vgl. Vorwort, S. XI, und Anhang II, S. 268.

37

ad - est no - bis, ad - est no - bis, cu - jus in a - ra ve - ram prae - sen - ti - am con - tem - pla - mur

ad - est no - bis, ad - est no - bis, cu - jus in a - ra ve - ram prae - sen - ti - am con - tem - pla - mur

ad - est no - bis, ad - est no - bis, cu - jus in a - ra ve - ram prae - sen - ti - am con - tem - pla - mur

ad - est no - bis, ad - est no - bis, cu - jus in a - ra ve - ram prae - sen - ti - am

ad - est no - bis, ad - est no - bis, cu - jus in a - ra ve - ram prae - sen - ti - am

ad - est no - bis, ad - est no - bis, cu - jus in a - ra ve - ram prae - sen - ti - am

ad - est no - bis, ad - est no - bis, cu - jus in a - ra ve - ram prae - sen - ti - am

7 5 4 3 6 4 7 6 4 6 5 6 6

43

ju - gi - ter                      per fi - dem vi - vam, per fi - dem vi - vam, an a - li - a na - ti - o

ju - gi - ter                      per fi - dem vi - vam, per fi - dem vi - vam, an a - li - a na - ti - o

ju - gi - ter                      per fi - dem vi - vam, per fi - dem vi - vam, an a - li - a na - ti - o

ju - gi - ter                      per fi - dem vi - vam, per fi - dem vi - vam, an a - li - a na - ti - o

con - tem - pla - mur ju - gi - ter                      per fi - dem, per fi - dem vi - vam,                      an a -

con - tem - pla - mur ju - gi - ter                      per fi - dem, per fi - dem vi - vam,                      an a -

con - tem - pla - mur ju - gi - ter                      per fi - dem, per fi - dem vi - vam,                      an

con - tem - pla - mur ju - gi - ter                      per fi - dem, per fi - dem vi - vam,                      an

6 5 6 5 7 6 5 7 5 4 # 7 5 6 7 5 4 # 4 3

48 Adagio

tam gran - dis? Na - ti - o tam gran - dis? O sors

tam gran - dis? Na - ti - o tam gran - dis? O sors

tam gran - dis? Na - ti - o tam gran - dis? O sors

tam gran - dis? Na - ti - o tam gran - dis? O sors

- li - a na - ti - o, na - ti - o tam gran - dis? O

- li - a na - ti - o, na - ti - o tam gran - dis? O

a - li - a na - ti - o, na - ti - o tam gran - dis? O

a - li - a na - ti - o, na - ti - o tam gran - dis? O

6 6 6 #5 7 5 4a

54

cun-ctis be - a - ti-or, o sors so - la fi - de - li-um, qui-bus pa-nis  
 cun-ctis be - a - ti-or, o sors so - la fi - de - li-um, qui-bus pa-nis  
 cun-ctis be - a - ti-or, o sors so - la fi - de - li-um, qui-bus pa-nis  
 cun-ctis be - a - ti-or, o sors so - la fi - de - li-um, qui-bus pa-nis  
 sors cun-ctis be - a - ti-or, o sors so - la fi - de - li-um, qui-bus pa-nis  
 sors cun-ctis be - a - ti-or, o sors so - la fi - de - li-um, qui-bus pa-nis  
 sors cun-ctis be - a - ti-or, o sors so - la fi - de - li-um, qui-bus pa-nis  
 sors cun-ctis be - a - ti-or, o sors so - la fi - de - li-um, qui-bus pa-nis

6  
 5  
 3  
 6  
 4  
 6  
 4  
 7  
 f

62

62  
 p f p

fra-cti-o et ca - li - cis com - mu - ni - o est in au - xi - li - um, in au - xi - li -

fra-cti-o et ca - li - cis com - mu - ni - o est in au - xi - li - um, in au - xi - li -

fra-cti-o et ca - li - cis com - mu - ni - o est in au - xi - li - um, in au - xi - li -

fra-cti-o et ca - li - cis com - mu - ni - o est in au - xi - li - um, in au - xi - li -

fra-cti-o et ca - li - cis com - mu - ni - o est in au - xi - li - um, in au - xi - li -

fra-cti-o et ca - li - cis com - mu - ni - o est in au - xi - li - um, in au - xi - li -

fra-cti-o et ca - li - cis com - mu - ni - o est in au - xi - li - um, in au - xi - li -

fra-cti-o et ca - li - cis com - mu - ni - o est in au - xi - li - um, in au - xi - li -

7 # 6 4 3 6 6 6 <sup>6</sup>/<sub>4</sub> 3 - <sup>6</sup>/<sub>5</sub> 3 <sup>P</sup><sub>4</sub> 6 4 7 6 - 5

Allegro

um. E-ja er-go e-pu - le - mur in a-zy-mis

um. E-ja er-go e-pu -

um. E-ja er-go e-pu - le - mur in a-zy-mis ve - ri - ta-tis et sin - ce - ri -

um. E-ja er-go e-pu - le - mur in a-zy-mis ve - ri - ta-tis

senza Fg., B.

con Fg., B.

f

74

*f*

E-ja er-go e-pu - le-mur, e-pu - le-mur, e-ja er - - go,

*f*

E-ja er-go e-pu - le-mur, e-ja er-go, e-ja

*f*

E-ja er-go e-pu - le-mur, e-ja er-go,

*f*

E-ja er-go e-pu - le-mur,

ve - ri - ta-tis et sin - ce - ri - ta-tis, e-ja er - go,

le - mur in a-zy-mis ve - ri - ta-tis, e-ja er-go e-pu-le-mur,

ta-tis, e-ja er-go e-pu-

et sin - ce - ri - ta-tis, e-ja er-go e-pu-

con Fg., B. senza Vc., Fg., B. con Vc., Fg., B.

78

e-ja er - - go in a - zy-mis ve-ri - ta-tis  
 er-go e - pu-le-mur in a-zy-mis ve-ri - ta-tis  
 e-ja er-go e-pu - le-mur in a - zy-mis ve-ri - ta-tis  
 e-ja er-go e-pu - le-mur in a-zy-mis ve-ri - ta-tis  
 e-ja er - go, e-ja er-go in a - zy-mis ve-ri -  
 e-ja er-go e - pu - le-mur, e-ja er-go in a - zy-mis ve-ri -  
 le-mur, e-ja er-go e - pu - le-mur in a - zy-mis ve-ri -  
 le-mur, e-ja er-go e - pu - le-mur in a-zy-mis ve-ri -

16 15 — 6 6 # — 6 6 6 4 7 — 5 4 — 4 2 17 -

82

et sin-ce-ri-ta - tis, e - ja er - go e - pu - le - mur et in - e - bri - e - -

et sin-ce-ri-ta - tis, e - ja er - go e - pu - le - mur et in -

et sin-ce-ri-ta - tis, e - ja er - go e - pu - le - mur et in - e - bri -

et sin-ce-ri-ta - tis, e - ja er - go e - pu - le - mur

ta-tis et sin - ce-ri - ta - tis, e - pu - le - mur

ta-tis et sin - ce-ri - ta - tis, e - pu - le - mur

ta-tis et sin - ce-ri - ta - tis, e - pu - le - mur

ta-tis et sin - ce-ri - ta - tis, e - pu - le - mur

senza Vc., Fg., B.

# 4/2 6/5

6/5

6/4 #

86

et in - e - bri - e - mur, et in -

e - bri - e - mur, in - e - bri - e - mur vi - no lae - ti - ti - ae,

e - mur vi - no lae - ti - ti - ae,

et in - e - bri - e - mur, in - e - bri - e - mur vi - no lae - ti - ti - ae,

et in - e - bri - e - mur vi - no lae - ti - ti - ae,

et in - e - bri - e - mur, in - e - bri - e - mur

et in - e - bri - e - mur vi - no lae -

et in - e - bri - e - mur,

con Vc., Fg., B.

5 6 8 10 10 10 10 10 10 10 8 6 6 6 6 6 6 6 5 6

♯3 4 6 6 - 6 - ♯6

90

e - bri - e - mur, in - e - bri - e - mur vi-no lae-ti - ti-ae, et in -

et in - e - bri - e - mur, et in -

et in - e - bri - e - mur, in - e - bri - e - mur vi-no lae-ti - ti-ae,

et in - e - bri - e - mur, et in -

et in - e - bri - e - mur, in - e - bri - e - mur, in -

vi-no lae-ti - ti-ae, et in - e - bri - e - mur, et in -

ti - ti-ae, et in - e - bri - e - mur, in -

et in - e - bri - e - mur vi-no lae-ti - ti-ae, et in -

senza Fc., Fg., B.

10 10 10 410 10 10 10 10 6 6 6 6

94

e - bri - e - mur vi - no lae - ti - ti - ae sem - pi - ter - nae, an a - - li - a na - ti - o

e - bri - e - mur vi - no lae - ti - ti - ae sem - pi - ter - nae, an a - - li - a na - ti - o

9 et in - e - bri - e - mur vi - no lae - ti - ti - ae sem - pi - ter - nae, an a - li - a na - ti - o

e - bri - e - mur vi - no lae - ti - ti - ae sem - pi - ter - nae, an a - li - a na - ti - o

e - bri - e - mur vi - no lae - ti - ti - ae sem - pi - ter - nae, an a -

e - bri - e - mur vi - no lae - ti - ti - ae sem - pi - ter - nae, an a -

9 e - bri - e - mur vi - no lae - ti - ti - ae sem - pi - ter - nae, an

e - bri - e - mur vi - no lae - ti - ti - ae sem - pi - ter - nae, an

con Vc., Fg., B.

98

tam gran - dis? Na - ti - o tam gran - dis?

tam gran - dis? Na - ti - o tam gran - dis?

tam gran - dis? Na - ti - o tam gran - dis?

tam gran - dis? Na - ti - o tam gran - dis?

- - li - a na - ti - o tam gran - dis? Na - ti - o tam gran - dis? Ve - ni - te, po - pu - li, ve -

- - li - a na - ti - o tam gran - dis? Na - ti - o tam gran - dis?

a - li - a na - ti - o tam gran - dis? Na - ti - o tam gran - dis?

a - li - a na - ti - o tam gran - dis? Na - ti - o tam gran - dis?

senza Vc., Fg., B.

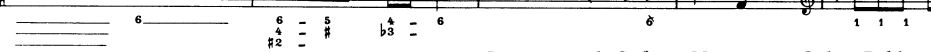

103

107

ni - te, ve - ni - te, po - pu - li, ve - ni - te, ve - ni - te!

ni - te, ve - ni - te, po - pu - li, ve - ni - te, ve - ni - te!

ni - te, ve - ni - te, po - pu - li, ve - ni - te, ve - ni - te!

ni - te, ve - ni - te, po - pu - li, ve - ni - te, ve - ni - te!

ve - ni - te, ve - ni - te, po - pu - li, ve - ni - te, ve - ni - te!

ve - ni - te, ve - ni - te, po - pu - li, ve - ni - te, ve - ni - te!

ve - ni - te, ve - ni - te, po - pu - li, ve - ni - te, ve - ni - te!

ve - ni - te, ve - ni - te, po - pu - li, ve - ni - te, ve - ni - te!