

SONATE

C-dur
Erstausgabe

Franz Benda
František Benda

Largo

Violine

2

Continuo

17

20

24

28

32

36

39

43

47

- *) In der Brüsseler Abschrift die folgende Auszierung:
 *) In the Brussels copy the following embellishments:
 *) Dans la copie de Bruxelles l'ornementation suiv.:

51

51

p *f*

p *f*

56

56

tr *p* *f* *tr*

p *f*

60

60

p *f*

p *f*

63

63

b *tr*

b *tr*

Allegro non molto

10

12

14

17

19

21

(tr tr tr)

ten.

25

p *f* *p* *f* *p* *f*

p *f* *ten.* *p* *f* *p* *f*

29

32

36

40

43

46

49

53

*) Wenn ein Melodieinstrument den Baß mitspielt, könnte vielleicht im Klavier wie folgt vereinfacht werden:
 *) If a melodic instrument is to double the bass part, the keyboard part may perhaps be simplified as follows:
 *) Si la basse est doublée par un instrument mélodique, la partie de piano pourrait se simplifier comme suit:

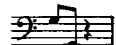

Presto e scherzando

*) G nach der Brüsseler Quelle; in der Berliner Quelle H.

*) G according to Brussels source; Berlin source gives B.

*) Sol selon source de Bruxelles; la copie de Berlin a Si.

32

38

45

51

58

64

71

78

85

93

100

107

114

121

128

SONATE

C-dur
ErstausgabeFranz Benda
František Benda

Violine

Largo

2 *V*₁ *V*₂ *V*₃ *V*₄ *V*₂

5 *p*

9 *f* *tr* *p* *f*

13 *V*₃ *V*₃ *V*₂ *V*₂

17 *V*₃ *V*₁ *V*₃ *V*₂

20 *V*₃ *V*₂ *tr*₂ *V*₂ *V*₂

24 *p* *V*₂ *V*₂ *V*₂ *f* *V*₁ *V*₁

28 *V*₁ *V*₂ *V*₁ *V*₁ *V*₂ *V*₂

*) Ausführung hier und an ähnlichen Stellen

oder

*) Interpretation here and at similar points

or

*) Exécution ici et pour passages analogues:

ou

31

35

39

43

47

51

56

59

62

*) In der Brüsseler Abschrift die folgende Auszierung:
 *) In the Brussels copy the following embellishments:
 *) Dans la copie de Bruxelles l'ornementation suiv.:

***) Ausführungsvorschlag für die Kadenz:
 ***) Suggested performance of cadenza:
 ***) Proposition d'exécution pour la cadence:

Allegro non molto

Presto e scherzando

Violin score for measures 70-128. The score is written on a single staff in treble clef. It includes various musical notations such as triplets, trills, and dynamic markings. Measure numbers are indicated at the beginning of each line.

SONATE

C-dur

Basso continuo

Erstausgabe

Franz Benda
František Benda

Largo

2

7

13

18

24

32

38

43

49

55

61

p *f* *p* *f*

p *f* *p* *f*

f *p* *f* *p*

f

Allegro non molto

5

10

15

19

22

27

31

35

39

44

49

53

p *f*

1. $\frac{2}{4}$ 2. $\frac{2}{4}$

ten. *p* *f* *p* *f*

p *f*

f

p

Presto e scherzando

10

19

29

39

49

58

67

76

85

97

108

118

127

*) G nach der Brüsseler Quelle; in der Berliner Quelle H.

*) G according to Brussels source; Berlin source gives B.

*) Sol selon source de Bruxelles; la copie de Berlin a Si.