

To Colman

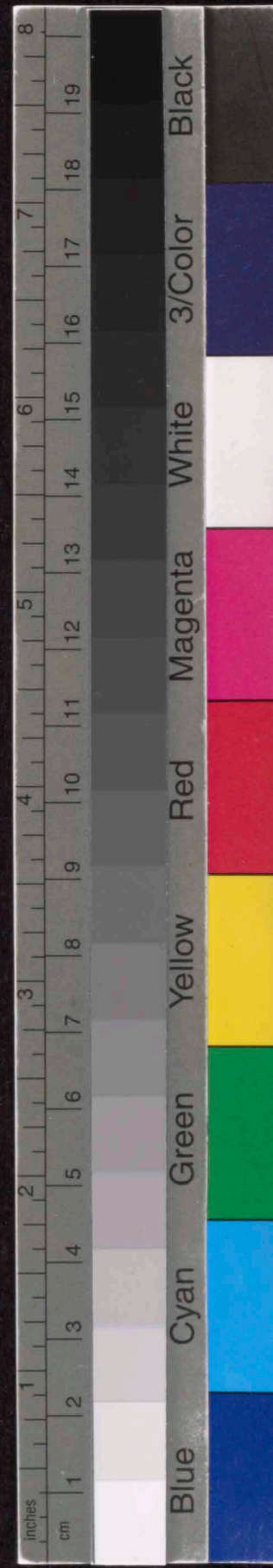

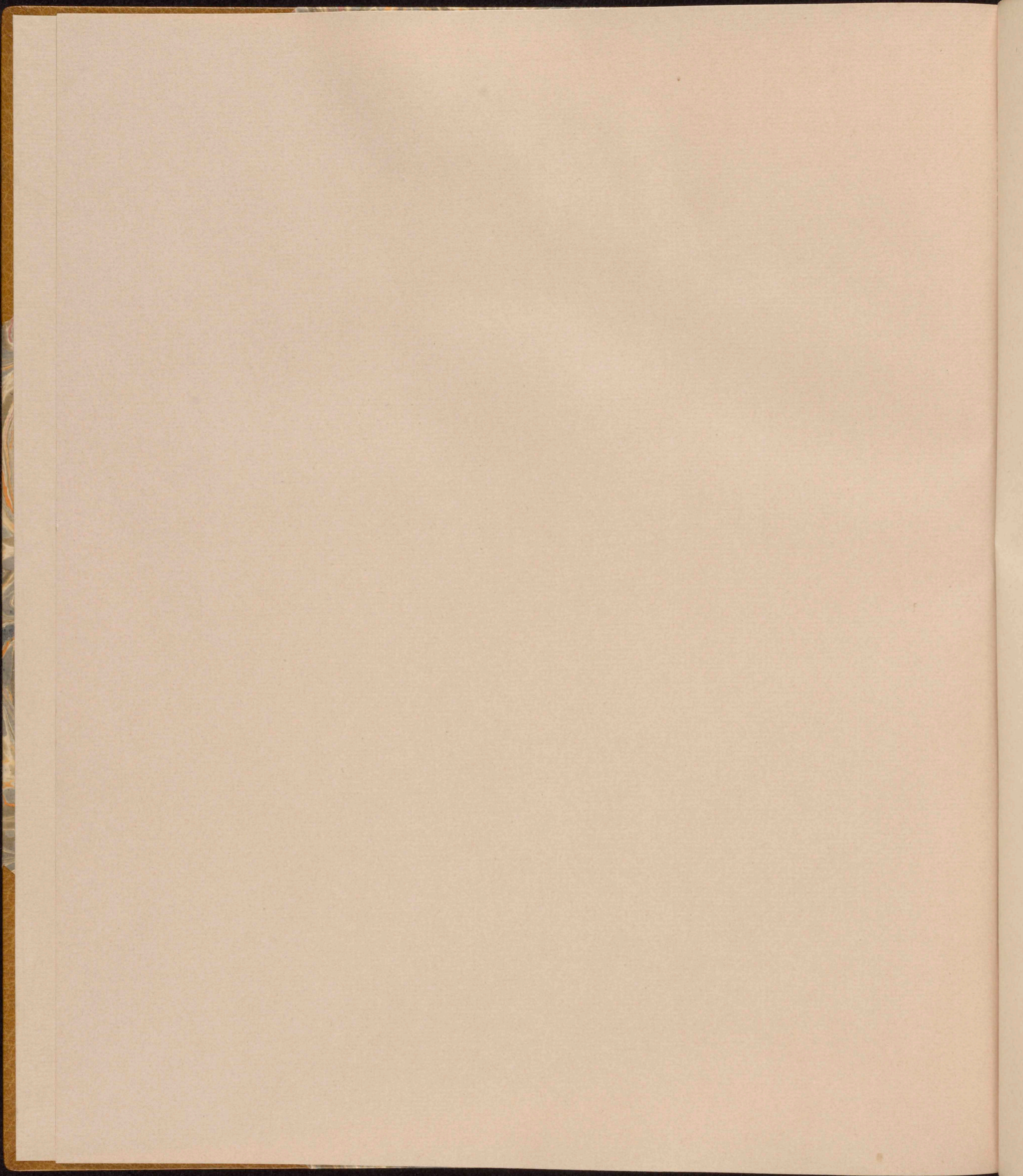

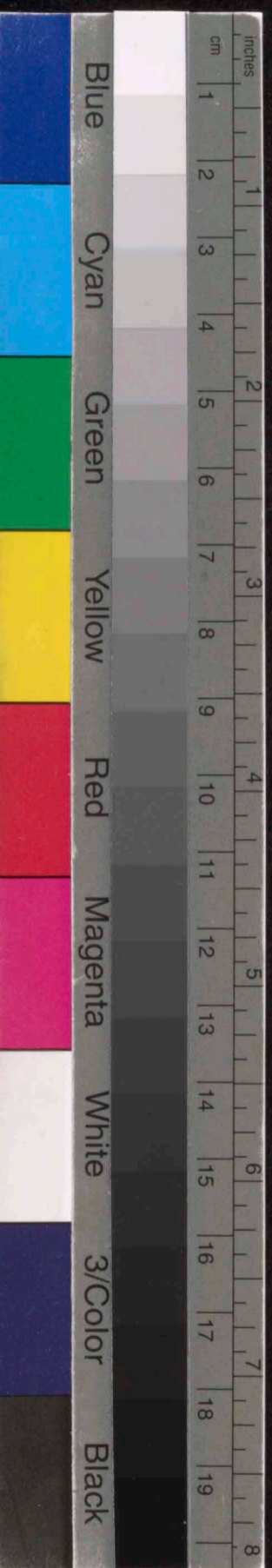
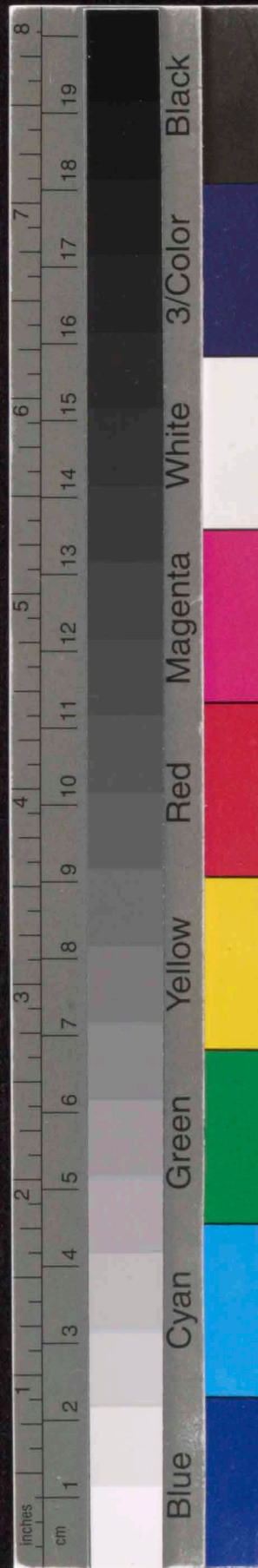
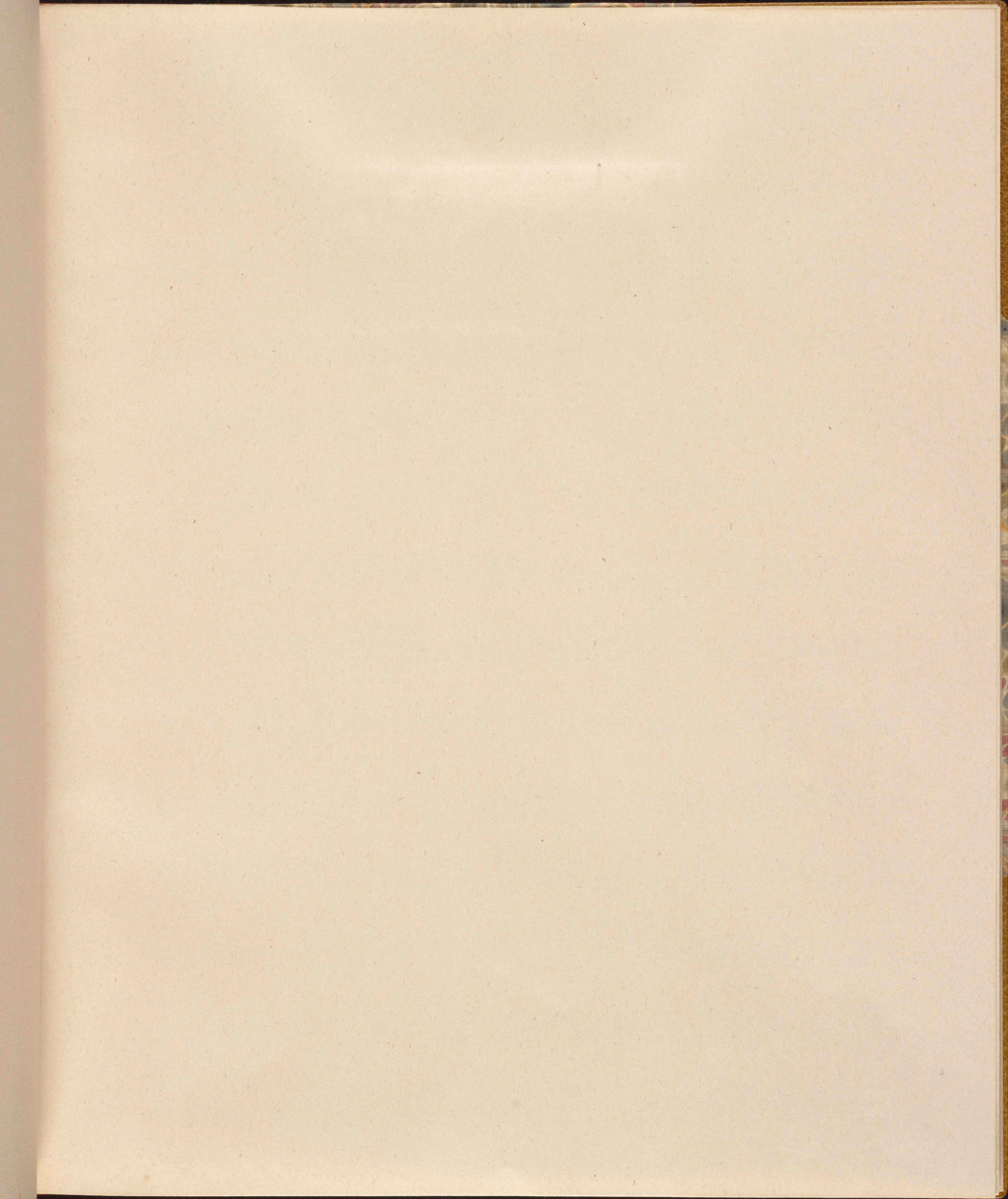

Anton Webern
Quartett
f. Geige, Klarinette, Tenor-Saxophon
u. Klavier, op. 22

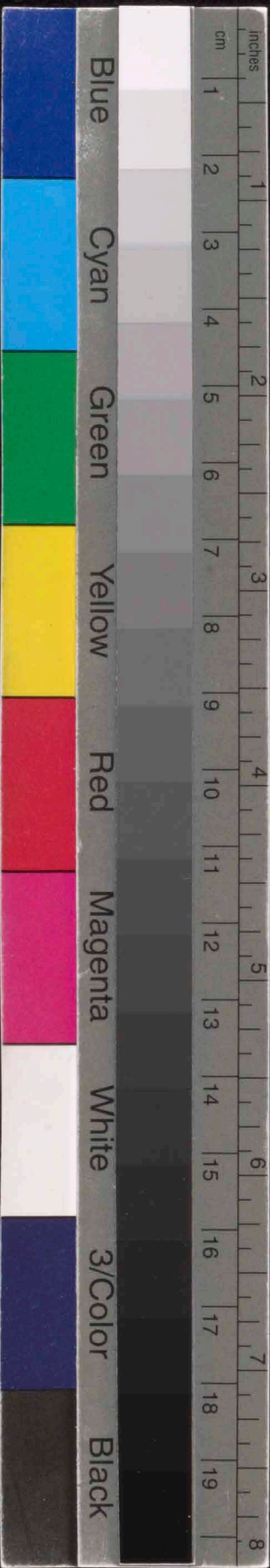

Anton Webern

Quartett

für

Geige, Klarinette, Tenor-Saxophon u. Klavier

op. 22

- Partitur -

Protokoll-Schutzmarke
N° 3
14 litrig

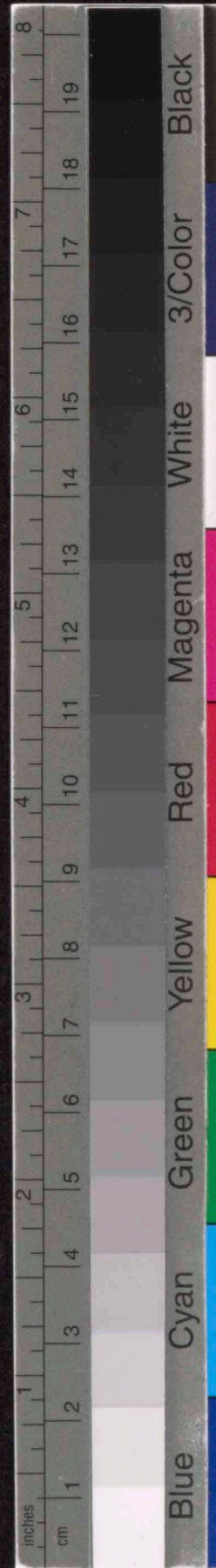

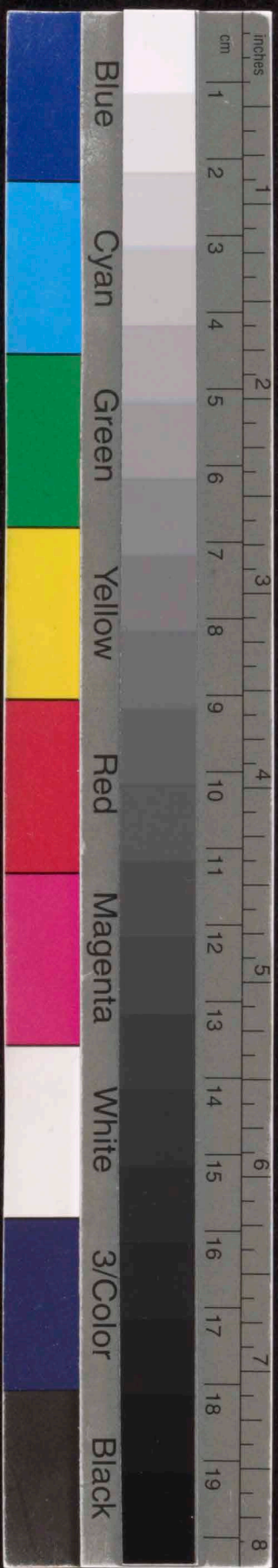

Adolf Loos
zum 60. Geburtstag

Geig

Klar

Ten
Saxo

Klar

Verlag
№ 3
14 litr
3

I.

Sehr mäßig $\text{♩} = \text{ca } 36$

Anton Webern, op. 22

1 mit Dämpfer 2 pizz b 3 arco b 4

Geige

Klarinette*

Tenor-Saxophon*

Klavier

rit. atempo

4 5 6 7

8

* Klingt wie notiert

Protokoll-Schulmarke
 No 3
 14 linig
 3

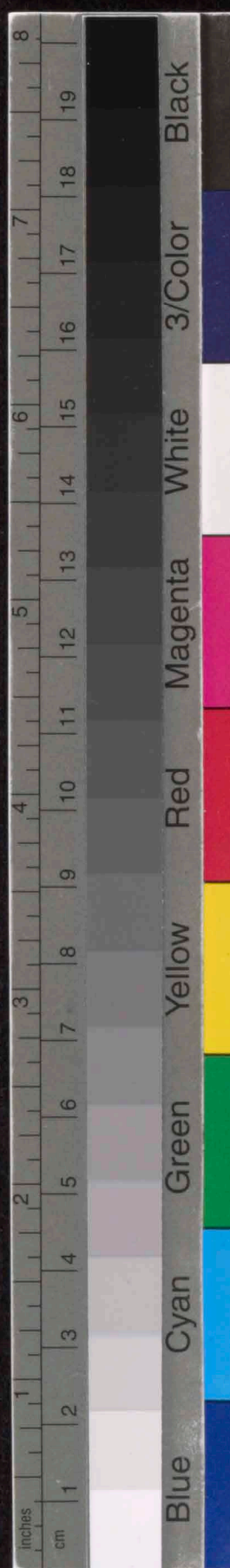

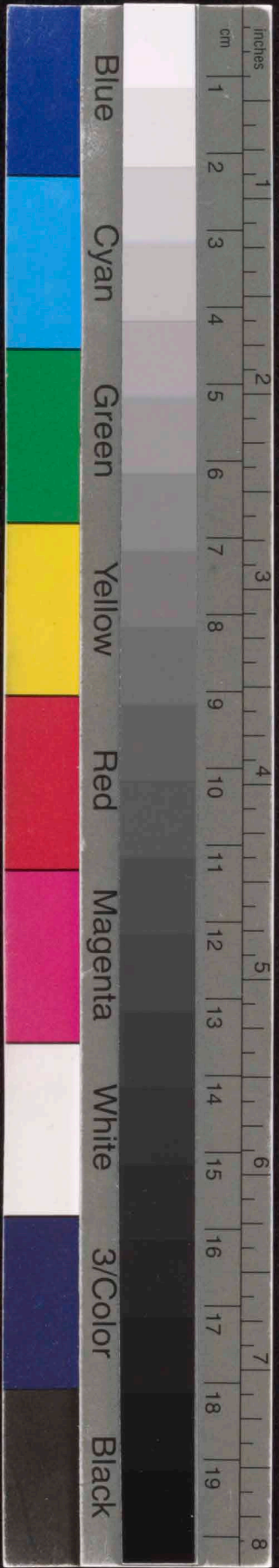

rit. *a tempo*

16 *pizz* *arco* 17 *Dämpfer ab* 18

19 20 21

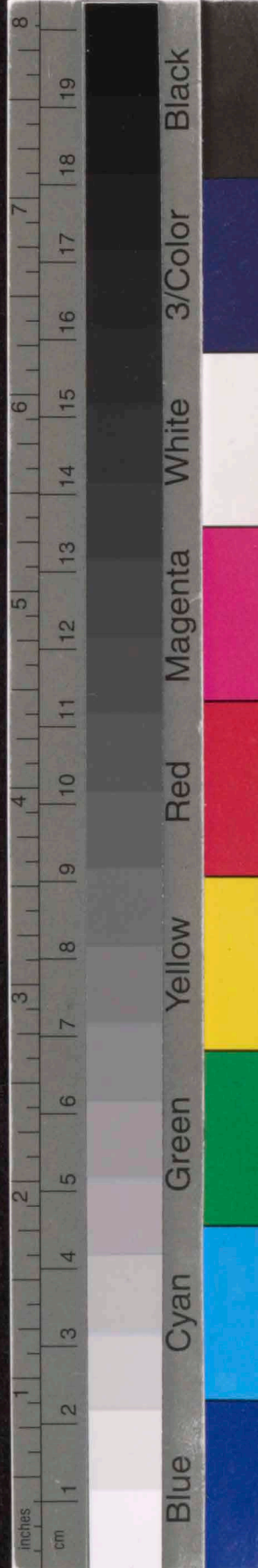

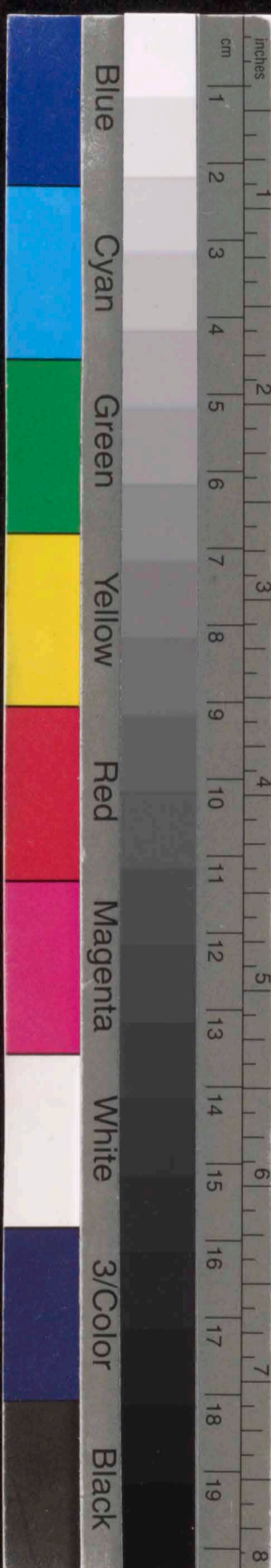

rit a tempo

Melhorn

Protokoll Schutzmarke
Nº 3
14 linig.

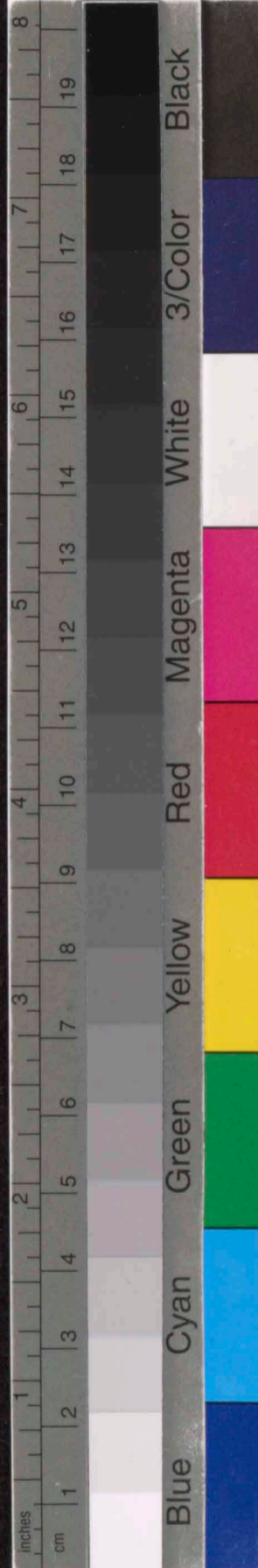

I. 36a 37a 36b 37b

calando *atempo* *rit.* *atempo*

38 39 40 41

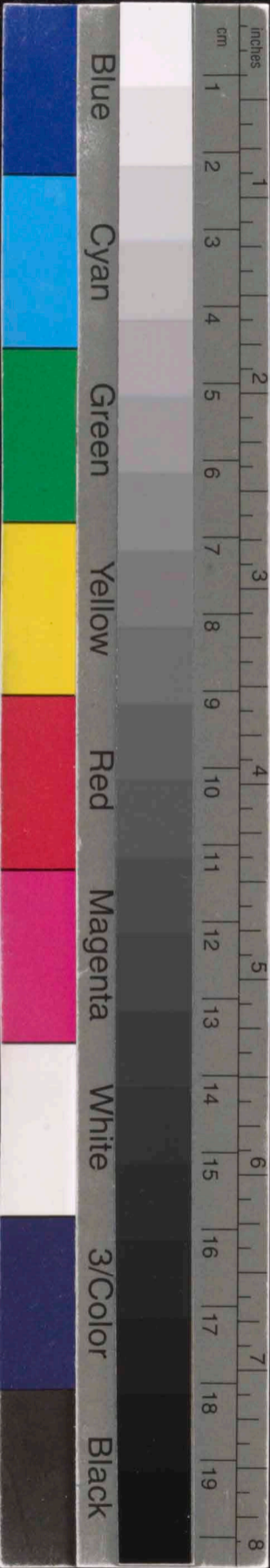

II.

Sehr schwungvoll $\text{♩} = \text{ca } 108$

calando

a tempo

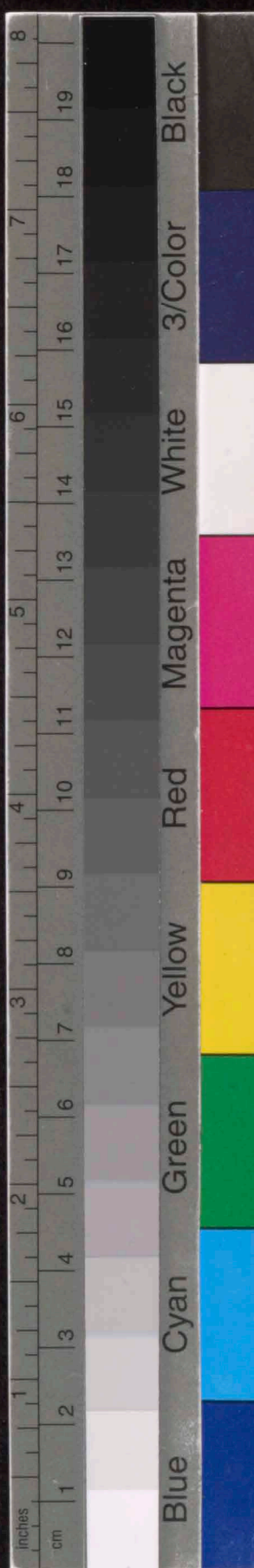

Measure 11: *arco*, *sfz*.
Measure 12: *pizz*.
Measure 13: *arco*.
Measure 14: *pizz*.
Measure 15: *arco*, *sfz*.
Measure 16: *sf*.
Measure 17: *pizz*, *arco*.
Measure 18: *sfz*.

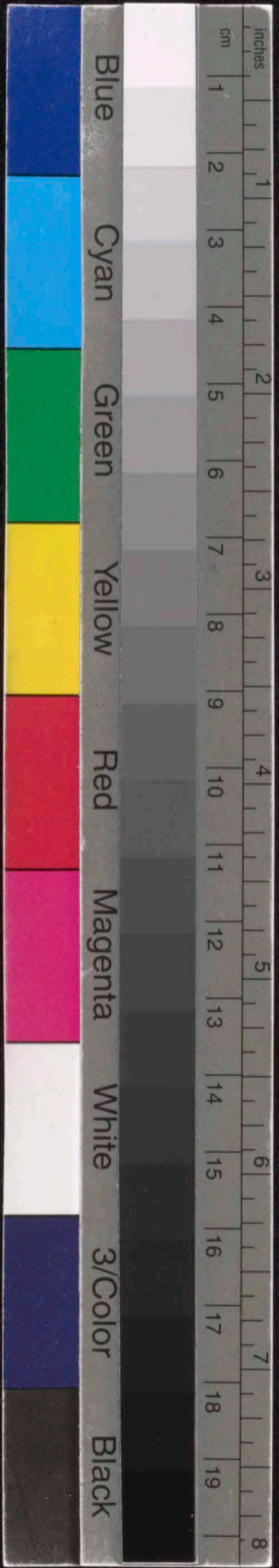

etwas mäßiger d = ca 96

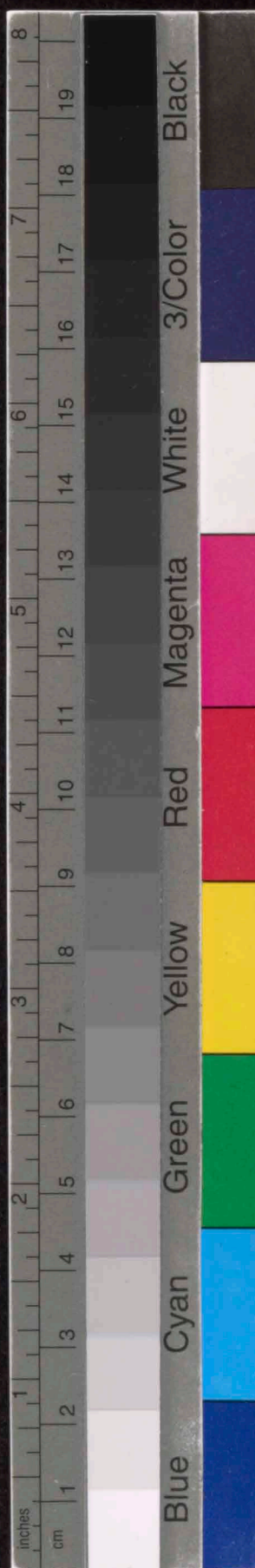

tempo I. $\text{♩} = \text{ca } 108$

calando

al tempo

5

calando

a tempo

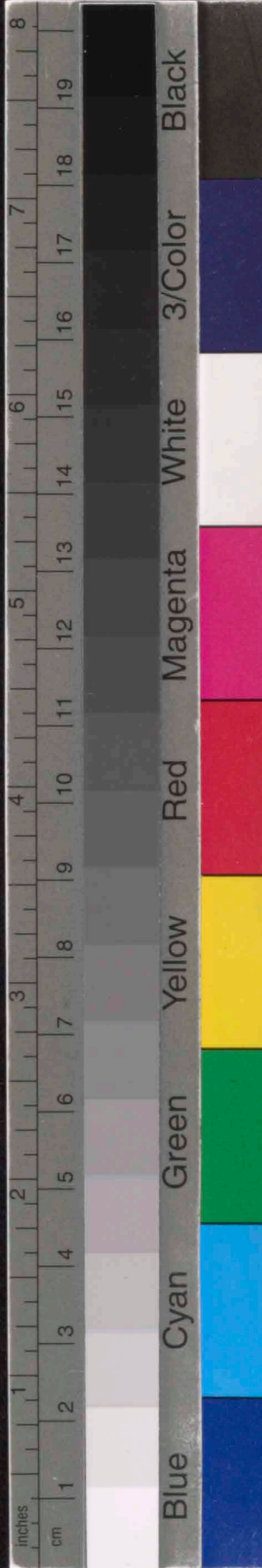

nicht eilen *calando*

49 50 51 arco: 52 53

allegro *calando*

54 55 56 57 58

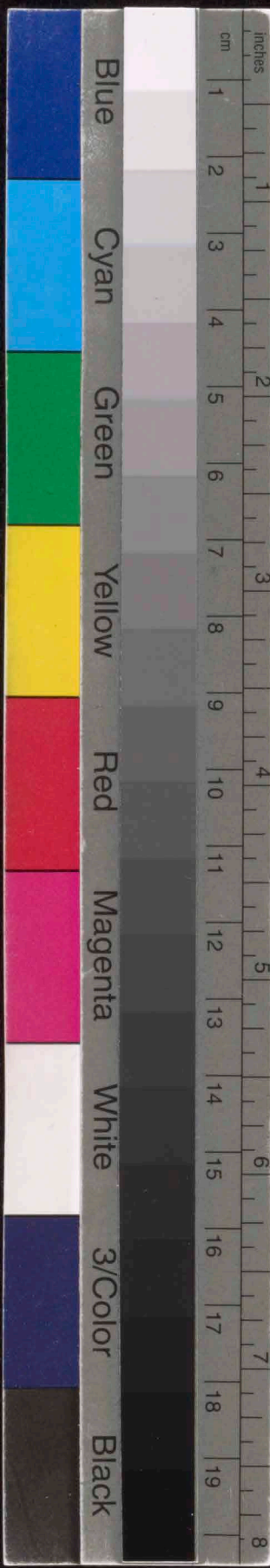

al tempo

calando

al tempo

Protokoll Schutzmarke
N° 3
14 litig.

9

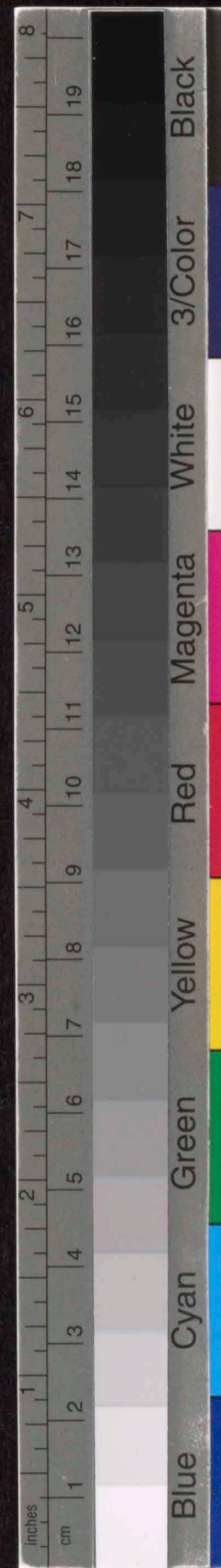

etwas mäßiger $\text{♩} = ca. 96$

Two empty musical staves.

Two empty musical staves.

Two empty musical staves.

Two empty musical staves.

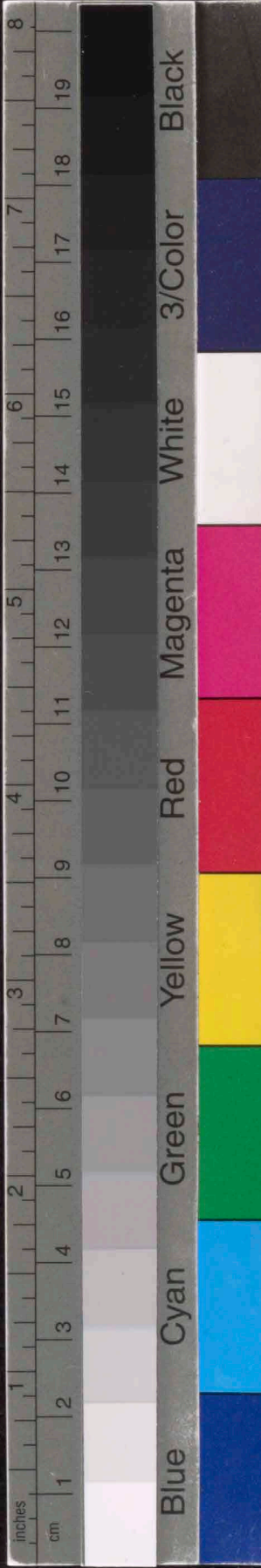

calando

sehr ruhig

89 90 91 92 93

94 95 96 97 (h.) 98

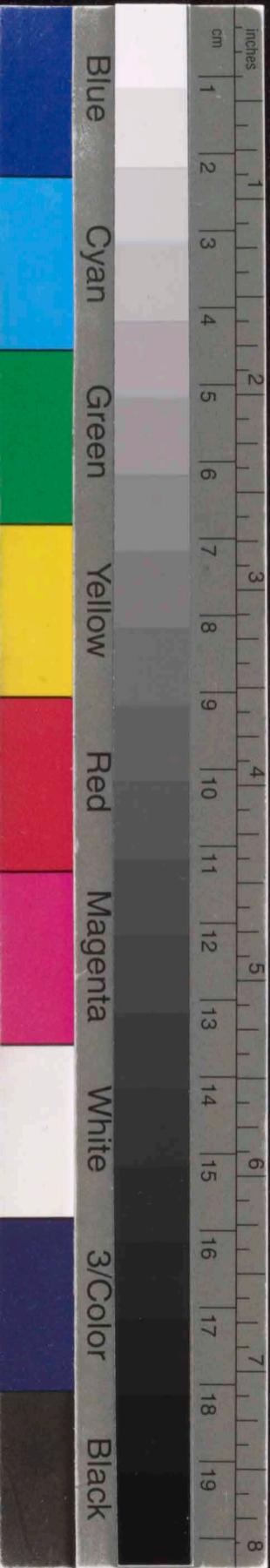

Protokoll Schutzmarke
N° 3
14 linig.

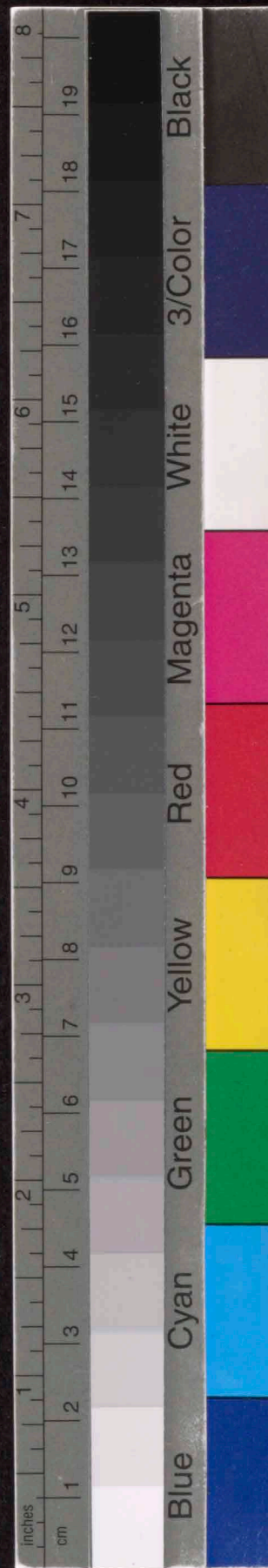
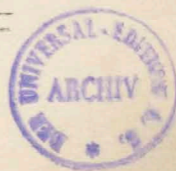

calando *al tempo* $\text{♩} = ca 96$

Two empty musical staves.

Two empty musical staves.

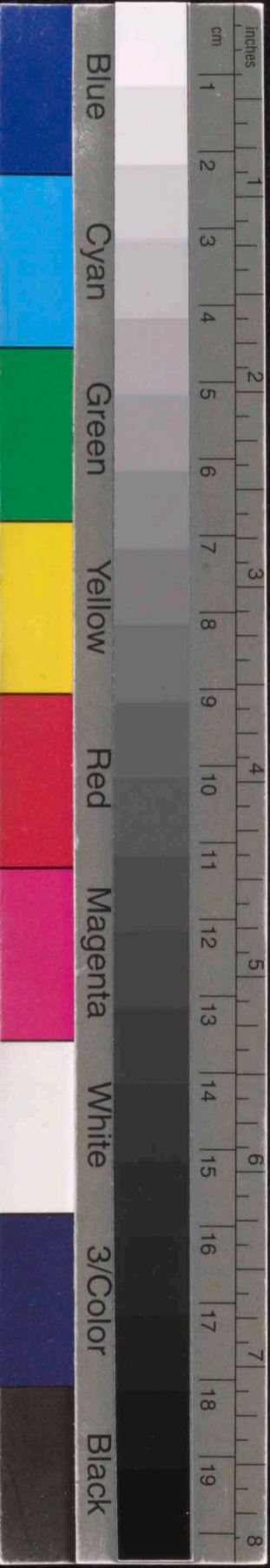

pesante $\text{♩} = \text{ca } 84$

tempo I. $\text{♩} = \text{ca } 108$

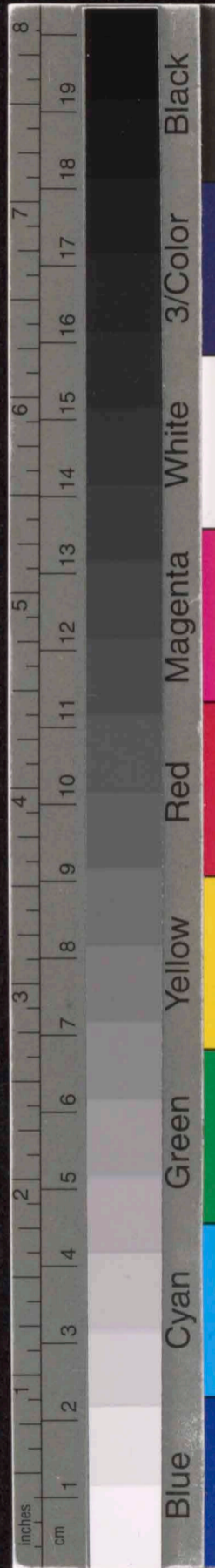

etwas flüchtig

allegro, nicht eilen

10

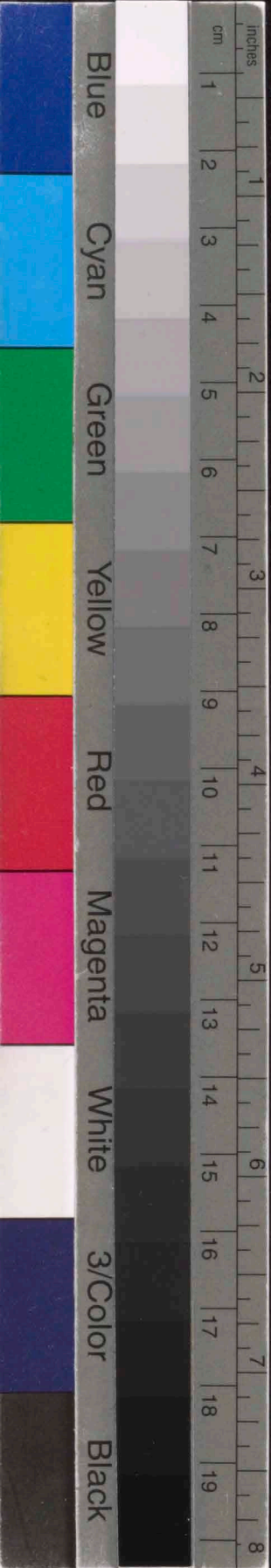

Two empty musical staves.

JEAGS
 Protokoll Schutzmarke
 N° 3
 14 linig

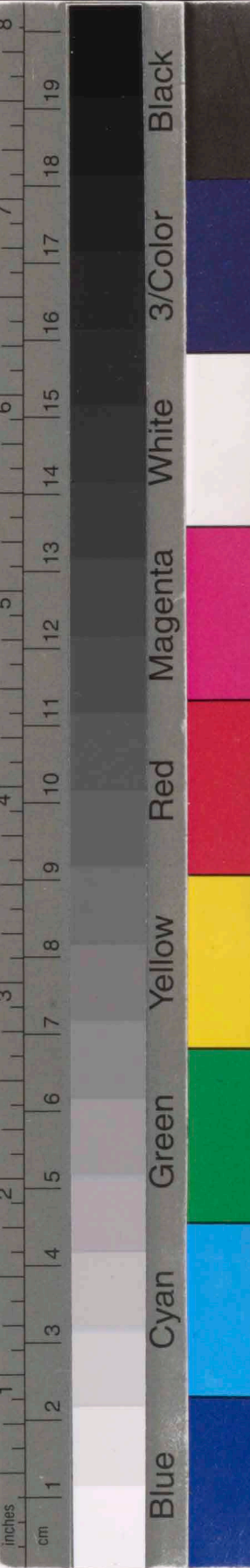

pesante $d = ca 84$

tempo I. $d = ca 108$

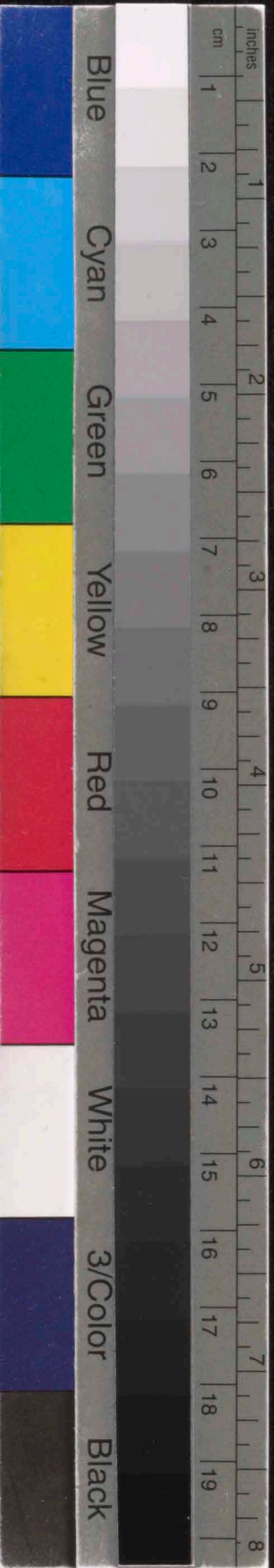

Two empty musical staves.

Two empty musical staves.

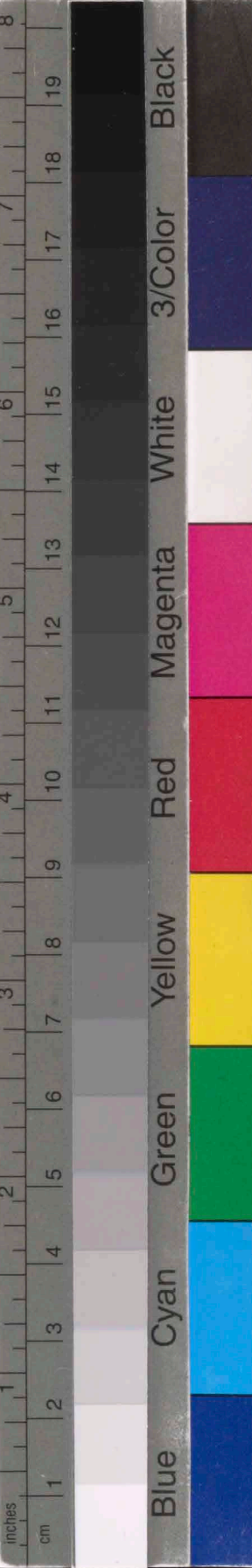

nicht eilen

accel.

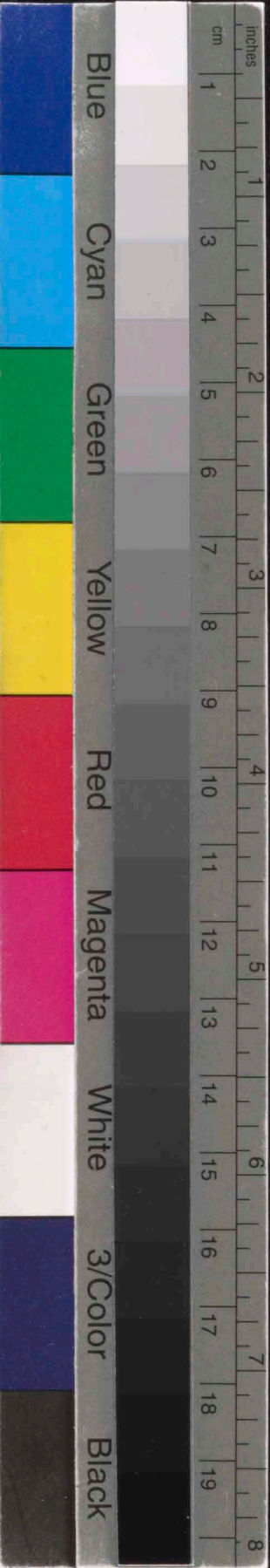

äußerst schwungvoll d. ca 132

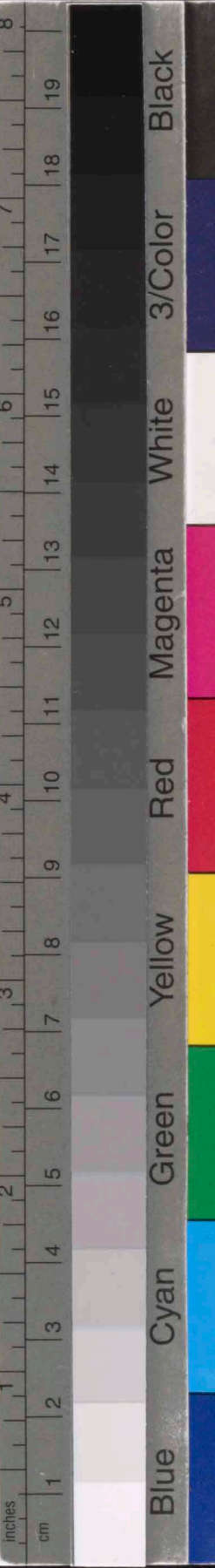

pesante $\text{♩} = ca 84$

presto $\text{♩} = ca 168$

1930.
13
14

