

Die ägyptische Helena

von

Richard Strauss

Das Abschreiben der Stimmen ist verboten

Clarinetto basso in A (La)

I. Aufzug

Lebhaft. 1 1 anmutig bewegt

Clarinetto basso in A (La)

2 Presto. 14 Früheres Zeitmaß. Presto. 15 11

Cl. I. II.

16 12 17 dasselbe Zeitmaß d=d Viol. I. 3 18 1 10 19 8

20 Viol. I. 21 pp

22 6 Baß. mf pp p dim. pp

23 3 24 2 1 pp fp pp

25 etwas ruhiger 3 pp

26 poco a poco accelerando 2 Baß. 1 sehr schnell pp cresc. pp

27 1 p < f p < ff p

28 p p cresc. pp < f

28 p p cresc.

29 2 pp molto cresc. ff dim.

30 *f* *mf* *p* *pp* *p*

31 2 *p* *p* *p*

32 2 *mf* *p* *dim.* *f*

33 *mf* *ff* *p* *cresc.*

34 *p* *pp* *cresc.* *dim.*

etwas ruhiger 1 35 10 36 9 37 *pp* *anmutig bewegt* *C Klar.*

38 *pp* *mp* *cresc. p espr.*

etwas verbreitern *pp* *p*

39 *calando* *a tempo* *ruhiger werdend* *pp* *dim. pp* 5 *Ob. I.* 40 1 2 *p*

3 4 5 6 1 2 3 4 5 6 4 *lange Pause.*

Solo *Mäßig langsam.* *pp (solo)* *pp* 3 41 *Sehr ruhig.* 8

Clarinetto basso in A (La)

8

42 *breit* Hörner *etwas*
 4 2 Fag. I.

fließender *wieder* 43 *ruhig* 6

1 44 *etwas bewegter* 1 *accel.* 1 Ob. I. *mf*

45 *rit.* *immer sehr ruhig* *allmählich etwas bewegter*

46 *f* *dim.* *pp* *wieder ruhig*

47 *allmählich fließender* *mf* *p*

48 *rit.* *ruhig und feierlich* *allmählich bewegter*

49 *accelerando* *fp* *cresc.* 2 *pp* 50 2

pp 1 *pp* *pp cresc.* *fp* *accel.* 2

51 *tempo primo* 1 *lebhafter* 52 *hymnisch bewegt* 11

53 *Viol. I.* 3 *Viol. I.* *pp* *cresc.*

from

Clarinetto basso in A(La)

54 5 1 poco accel. tempo primo 55

pp fp dim. pp

56 4

pp p p

57 ruhig und gemessen (stets C) 58 etwas lebhafter

p fp p f pp

Sehr bewegt. 59 6

pp mf dim. pp

60 1 überleiten wieder ruhig beginnen d=d. des 3/4 5

Fl. I. pp

61 2 62 7

pp mf sf

Viol. I 63 2 Pause 2 lebhafter

fp f sf

64 heftig Pos. b 65 wieder ruhiger

ca. pp

66 Äußerst lebhaft.

lebhafter werden p f

Holzbl. 67 4 3

p pp

68 4 3

fp p pp f

Clarinetto II in A (Lox.)

3

69 2 *p* *pp* 70 5 *Ob. I.*

noch lebhafter 71 2 *pp* *cresc.* 72 2 *p*

73 3 *p* *cresc.* *f* *sp*

74 1 *sp* *cresc.* *f* 8 *Hörner* 3

Sempre acceler. 75 2 *f* 76 9 *Viol. I.*

77 1 *f* *p < fff* *Lebhaft* 78 1 *mf* 79 9 *f* 80 1

Viol. II. 77 *f* *mf* 78 1 *mf* 79 9 *f* 80 1

Viol. I. 81 2 *f* *pp* *immer fließender* 82 4 *f* 1

81 2 *f* *pp* *immer fließender* 82 4 *f* 1

81 2 *f* *pp* *immer fließender* 82 4 *f* 1

81 2 *f* *pp* *immer fließender* 82 4 *f* 1

X

Clarinetto basso in A(La)

Früheres Zeitmaß. *trm trm trm trm* 83 *trm* 84 1

sf 2 *p* *dim.* *pp*

trm 2 *trm trm trm trm trm* 3 85 4 *f*

pp *p*

4 86 *dim.* *f* *allmählich immer noch lebhafter*

dim. *pp*

87 2 3 88 4 *Baß.* *f* *dim.* *f*

f *ff* *f* 3 89 *pp*

3 90 4 *etwas ruhiger werden* *p* *pp*

91 *pp* 12 92 *lebhafter* 93 *etwas ruhiger* *Fl. I.*

8 94 4 *Klar. in B*

95 *allmählich etwas fließender* *pp* 6 *Viol. I.*

1 96 4 *Viol. I.* *pp* *f*

Clarinetto basso in A (La)

(breit) 97 wieder ziemlich lebhaft

f *dim.* *pp* *mf* *dim.* *p*

1

mf *dim.* *p* *f* *fp* *mf* *dim.* *p*

2 99 accel. 2

p *fp* *f*

2 100 sehr schnell 4 101 12

p *pp*

8 102 wieder viel ruhiger 103 Klar. I in B. poco accel. sehr lebhaft

p *pp* *f* *mf*

5 104 calando

f *dim.* *mf*

3 105 etwas ruhiger

p *p* *p*

2 106

dim. *pp* *pp* *p* *dim.*

15 107 sanft bewegt 16 108 109 Engl. Hr.

pp *p*

7 110 wieder beruhigen rit. 111 etwas mäßiger Fl. I.

p *rit.* *p*

5 112 früheres Zeitmaß Harfe

p *acc.*

Clarinetto basso in A (La)

3 113 1 2 3 4 5 6 7 8 9 10

11 114 *accelerando*

115 *sehr schnell*

116

117 *molto agitato* 118

etwas ruhiger

119 1 1

120 *pp* *fp* *fp* *fp* *fp* *dim.* *pp*

121 *p* 122 *sf* *sf*

Langsam. accel. 123 *wieder langsam accel.* *sf* *dim.*

124 *sehr bewegt* 125 12 126 16

p =

Clarinetto basso in A (Ia)

127 *Viol. I.* *etwas beschleunigen* 12 128 12 *Viol. I.* 3

129 2 *etwas bewegt* 130 *Rascher. H. I. B.* *früheres Zeitmaß* 1

131 *Sehr schnell und heftig* *früheres Zeitmaß* *dim. Solo p* *plötzlich langsamer* *früheres Zeitmaß*

fließend 133 *Viol. I.* 2 *wieder plötzlich langsamer* 3

134 3 *tempo primo* 135 *accel.* *Mäßig bewegt. Ob. I.* 136 *Tromp. I.*

2 *pp* 137 2 *fließender* 5

immer lebhafter 138 *Fl. I.* 1 *Fig. I.* 5

1 139 *p* *mf cresc.* 3

140 1 141 *p* 142 4

Clarinetto basso in A (La)

143 *f* *dim.* *p* *cresc.* *ff*

144 *pp* *etwas ruhig beginnend* 145 *poco accel.*

wieder ruhiger beginnen *Viol. I.* 146 *Gemessenes Marschtempo* *p* *cresc.*

147 *f* *p* *cresc.*

148 *p* *cresc.* *f*

149 *pp* *tr* *pp*

150 *p* *cresc.* *poco acceler.*

151 *cresc.*

152 *cresc.* *wieder verbreitern* *fp* *cresc.*

153 *f* *cresc.* *ff* *dim.* *p* *molto cresc.* *fff* *Sehr ruhig.* *Finale* 11

Clarinetto basso in A (La)

154 Ob. I. 4 155 12 156 allmählich etwas fließender 157 2

158 Klar. I. 4 159 ritard. tempoprimo etwas rascher 159 8

160 4 Ruhig beginnend. 161 10

allmählich fließender 1

Horn I!

162 Fl. I. 1 163 schon sehr lebhaft 7 164 4 Viol. I.

pp p cresc.

165

166

167

168

169

170

Clarinetto basso in A (La)

1 *etwas ruhiger*

4 **171** 1 1 7 7

-DE

3 **172** *etwas verbreitern* *acceler.*

173 *Sehr feurig.* **174** *Engl. Hr.*

175 *Solo*

176 *pp* **177** *psf cresc. f*

etwas ruhiger **178** *Viol. I.*

accel. **179** *wieder sehr lebhaft*

Clar. I. **180** *pp* *acceler.*

2

Clarinetto basso in A (Iα)

181 *p* *cresc.* 182 *f*

cresc.

183 *sehr schnell* *ff* *sf* 184

f *drängend* *Fg.* 185 *p*

p *accelerando festes Zeitmaß* *f*

186 *cresc.* *ff*

187 *Ruhig beginnend, aber immer fließend.* *pp* *p*

188 *sehr fließend* *pp* 189 *pp*

190 *sf* *p* *dim.* *pp*

191 *ruhiger beginnen, etwas feierlich* *pp* *pp*

192 *p* *pp*

193 4 194 4

pp cresc. pp cresc.

195 allmählich bewegter 196 mit Steigerung

pp cresc. fp

197 festes Zeitmaß, freudig bewegt

cresc. f

4 198

f p fp cresc.

199 200 *maestoso* Bass 3

ff cresc.

201

f cresc. ff

202 ruhig 1 203 2

fff pp

204 etwas fließender

pp sf

205

pp Fl. I.

206 poco acceler. calando sehr ruhig

pp pp sf p dim.

207 immer langsamer 1

pp

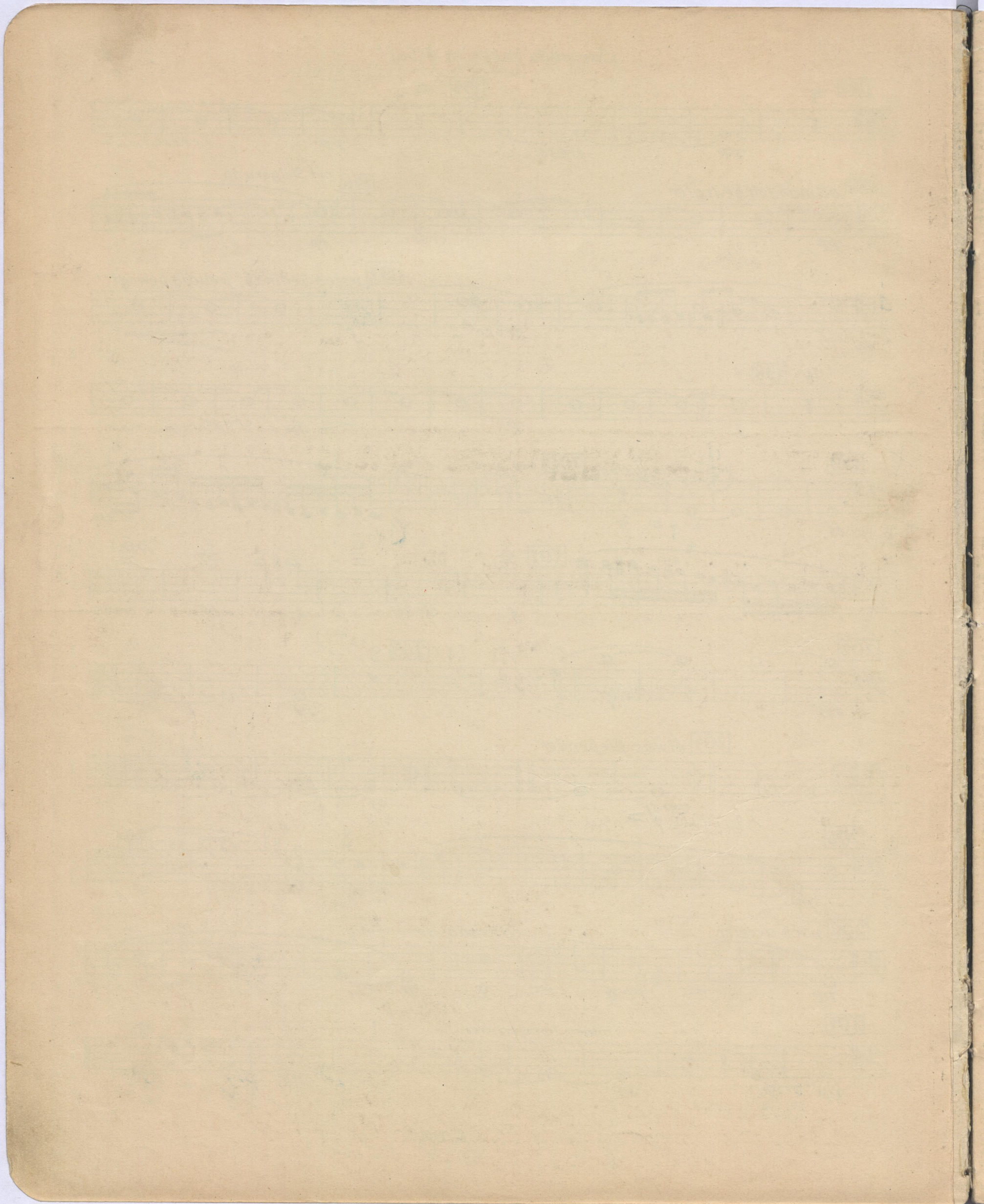

Clarinetto basso in B

I. Aufzug.

Lebhaft.

ff *ff* *ff*

annütig bewegt.

Ob. I

Ob. 6

molto cresc. *dim.*

cresc. *dim.*

accet. *sf*

etwas ruhiger

C. Cl.

wendern

13 *Presto* 14 1. Zeitmaß *Presto* 15 16

17 *dasselbe Zeitmaß* 18 19 20 21 22 23

24 25 26 27 28 29

30 31 32 33 34 35

36 37 38 39 40 41

42 43 44 45 46 47

48 49 50 51 52 53

54 55 56 57 58 59

60 61 62 63 64 65

66 67 68 69 70 71

Performance instructions and markings include:

- f*, *mf*, *ff*, *dim.*, *cresc.*, *dim.*
- tr.* (trills)
- trm* (trills)
- etwas ruhiger* (somewhat calmer)
- anmutig bewegt* (gracefully agitated)
- etwas verbreitern* (somewhat broaden)
- calando* (rushing)
- allegretto* (lively)
- allmählich ruhiger werdend* (gradually becoming calmer)
- lange Pause* (long pause)
- Wenden Solo!* (End Solo!)

Other markings include *10*, *9*, *8*, *5*, *1*, *2*, *3*, *4*, *5*, *6*, *7*, *8*, *9*, *10*, *11*, *12*, *13*, *14*, *15*, *16*, *17*, *18*, *19*, *20*, *21*, *22*, *23*, *24*, *25*, *26*, *27*, *28*, *29*, *30*, *31*, *32*, *33*, *34*, *35*, *36*, *37*, *38*, *39*, *40*.

Wenden Solo!

Mäßig langsam.

51 *tempo primo* *accel.* *lebhafter* 52 *hymnisch bewegt.* *Viol. I*
1 5 = *p* *accel.* ||

13 53 *Horn.* 5 *cresc.*

54 5 1 *poco accel.* *tempo primo* 55 *dim.* *poco*

poco *poco* *poco*

56 4 57 *ruhig u. gemessen (♩)*

58 *etwas lebhafter* *f* *f* *f* 3/4 4

Sehr bewegt. 59 *mf* *dim.* 6 *mf* *dim.*

60 *1 Fl.* *wieder ruhig beginnen* *d=d.=des 3/4* 5 61 *poco*

62 *mf sf* *f* *f*

63 *lebhafter* *ff* *sf* *Pause*

64

heftig

65

wieder ruhiger

lebhafter werden.

66

Äußerst lebhaft.

67

68

Äußerst lebhaft

69

70

noch lebhafter

71

72

73

74

Hörner

sempre accel.

4
f dim f 4 (86)

1

f (87)

3 3 (88) 4 Bass 1

f dim (89) ff 3 3 (90)

4 etwas ruhiger werden (91)

12 (92) lebhafter (93) etwas ruhiger Flöte

(94) 4 Clar. I (95) allmählich etwas fließender 6 Viol. I 7 8

1 (96) f breit dim. - - - -

(97) wieder ziemlich lebhaft. mf dim. mf

1
dim. *p* *f* *sf* *mf* dim

98 immer fließender

99 *f* *accel.* *tr.* *sf* 100 sehr schnell

4 101 12 102 wieder viel ruhiger
b. cl.

103 poco accel. sehr lebhaft
Clar. I b. cl. 5 12 Viol. I

104 *f* *dim.* *mf* *ritando* 5

105 etwas ruhiger 3 4 5 6 3 1 2

106 *dim.* *p* *mf*

107 sanft bewegt. 108 *dim.* 15 16

109 12 110 wieder beruhigen *rit.*
6 2

Engl. Hr.

111 etwas mäßiger

etwas ruhiger

wieder plötz-
lich langsamer

134

Tempo primo

135

Mäßig bewegt.

136 Tromp.

137

fließender

immer lebhafter

138

Flöte

139

140

141

142

143

144

etwas ruhig beginnend.

145

poco accel.

wieder ruhig beginnend

146

Gemessenes Marschtempo

147

148

149

150

poco accel

151

152

wieder verbreitern

dim. Finale

Sehr ruhig.

153

11

11

154 155 156 *allmählich
etwas
fließender* 157

158 4 *rit.* *Tempo
primo* 159 160 *Ruhig. beginnend.*

161 10 162 1 *tacet*

163 *Schon sehr lebhaft.* 164 6 165

166 1

167 5

168 *f* *dim.* *sf* *cresc.*

169 1 *sf* *f* *cresc.* *ff*

170

1 *etwas ruhiger*

4 **171**

172 *etwas verbreitern* *accel.*

173 *Sehr feurig* **174**

175

176 *Solo*

177 *etwas ruhiger.* *cresc.* *sf*

177 *etwas ruhiger.*

6

178 ⁶

Viol. I

accel.

Wieder sehr lebhaft.

179

5

180

181

182

183 sehr schnell.

184

drängend

185

accel.

Festes Zeitmaß

186

187

Ruhig beginnend, aber immer fließend.

2. Klar.

188 *sehr fließend*

190 *sf*

191 *ruhiger beginnen, etwas feierlich*

192

193 *cresc.*

194 *195 allmählich bewegter*

196 *mit Steigerung.*

197 *festes Zeitmaß, freudig bewegt.*

4

198

199

maestoso

200

201

202

203

204 etwas fließender

205

206

poco accel.

ritando

Sehr ruhig

207

immer langsamer

Die ägyptische Helena

II. Aufzug

1. 6. Juni 1928 Kötzschen

9. 11. 28 Magd

8. 5. 29. Maifestspiele in Wiesbaden

Lichtung Boudh. H. Weirand

ab. 15. 8. 29 Leipzig Gewandhaus

1. 20. Sept 1929 in Gera
Kötzschen

mit Nagel
in Dresden
bei Gabel
Lichtung
Dm. Licht
mit
Zunf

II. Aufzug

Clarinetto bassa in B(sib) (e Clarinetto in D(re))

in B Leidenschaftlich bewegt

11 *ff* *dim.* *dim. . . . pp*

pp sf *pp*

2 noch lebhafter

f *sf* *f*

3 *f* *p*

4 *p* *dim. . . .*

5 sehr feurig *pp* *ff* *dim.* *dim.*

7 *p* *pp* *cresc. . . . mf* *pp*

8 *Fl. I*

9 allmählich immer bewegter

10 *p* *cresc. . . . sf* *f* *p*

11 6 *cresc. . . .* *pp* *cresc.* 12 früheres Zeitmaß

etwas verbreitern

1 *f* *p* *pp*

13 *tempo primo* *cresc.* *fp*

14 *espr.* *p* *dim.* *pp* 15

16 *cresc.* *p* *pp* *p* *cresc.* 5

etwas breit 17 *ff* *p = ff*

18 *wieder bewegter* *Horn I* 19 *p* 5

20 *p* 3 2

21 *pp* *f* *sf* *sf* *dim.* *sf*

22 *pp* 3 *p* 23 *Klar. I* 5

24 *espr.* *pp* 3

25 *pp* 2 *Solo*

Clarinetto bassa in B (si^b)

2

immer fließender

Klar. I

Sehr feurig

immer fließender

sehr heftig bewegt

Klar. I

Solo

äußerst lebhaft

Klar. I

cresc. f

39 *pp* *f* *dim.* *p* *dim.* *pp*

40 *ff* *p*

41 *cresc.* *f*

42 *f*

43 *dim. p* *p* *cresc.* *f*

44 *mf* *cresc.* *ff* *Sehr schnell* *pp*

45 *pp* *p* *mf* *cresc.* *f* *p*

46 *f* *p* *f*

47 *f*

48 *f* *dim.* *p*

49 *pp* *pp*

50 *pp*

51 *pp* *mf*

Clarinetto basso in B(sib)

52 *etwas ruhiger*
 pp 3 53 3 mf

54 *wieder schneller* 9 *Ob. I etwas gemächlicher*
 cresc. . . . pp

56 *heftig bewegt*
 pp

57 Klar. I
 f sf dim. p f dim. pp 1

58 *etwas ruhiger* 8 *VI. I* 59 2 *molto cresc. . . .*
 pp dim. pp f pp

60 61 *ritard.*
 f p f dim. pp f dim. . . . p f dim.

62 *noch langsamer*
 pp 1 pp ppp

63 *viel schneller* 64 *cal.*
 ffp sf pp p = f 4

65 *ruhiger* *espr.*
 pp cresc. . . . mf dim. pp

66 *accel.* *espr.* *wieder ruhiger* 67 *accel.*
 pp cresc. . . . f 6 p

68 *lebhaft wie vorher*
 cresc. . . . pp

Clarinetto basso in B (sib)

8 69 4 70

6 *accel. fog.* 71 *früheres Zeitmaß* 1 4 *f dim.*

3 72 *ff*

langsamer 4 73 10 74 3 *VI. I.*

Lento *mf* 2 75 4

accel. *cresc. ... ff* 1 76 *Sehr schnell* 1 3 *ff*

77 *p = sf*

rit. *lebhafter* 78 *ruhiger* 79 *noch etwas ruhiger* *Engl. Hr.* 80 *accel.*

etwas lebhafter 81 *früheres Zeitmaß* *Klar. I.* 5

82 6 *immer ruhiger* *Kr. I.* *accel.* 83 *lebhafter* 1 *ff*

Mäßig bewegt und fließend 84 3 *pp* 4 *cal.*

olo

Clarinetto basso in B (sib)

Handwritten notes: *kl.*, *3*, *4*, *5*, *7*, *8*, *9*, *10*, *11*, *12*, *13*, *14*, *15*, *16*, *17*, *18*, *19*, *20*, *21*, *22*, *23*, *24*, *25*, *26*, *27*, *28*, *29*, *30*, *31*, *32*, *33*, *34*, *35*, *36*, *37*, *38*, *39*, *40*, *41*, *42*, *43*, *44*, *45*, *46*, *47*, *48*, *49*, *50*, *51*, *52*, *53*, *54*, *55*, *56*, *57*, *58*, *59*, *60*, *61*, *62*, *63*, *64*, *65*, *66*, *67*, *68*, *69*, *70*, *71*, *72*, *73*, *74*, *75*, *76*, *77*, *78*, *79*, *80*, *81*, *82*, *83*, *84*, *85*, *86*, *87*, *88*, *89*, *90*, *91*, *92*, *93*, *94*

85 *etwas ruhiger* *accl.* 2

86 *Lebhaft* *ruhiger werden* *Hr. I* *immer fließend* 8 *88 lebhafter* *Pos. I.I.*

immer lebhafter *etwas ruhiger* *pp*

90 *pp* *91 accel. viel lebhafter*

92 *allmählich ruhiger* *Ob. I* *immer ruhiger* *Klar. I*

Langsam *Schnell* *Klar. I.I.*

Sehr schnell *ff* *ff*

94 *ff*

acccl. 95 5 *sehr schnell* 96 4 97 4 *Helena*

6 8 *pp* *cresc.* *f* *p*

sie liebt en, sie suchten, wo findet er

98 *pp* *cresc.* *f* *p* *alm. pp*

Presto 99 3 *Klar. I* 4 100 *p*

pp

Mehr als doppelt so langsam

Clarinetto basso in B(sib)

119 Sehr schnell

120 Fl. I C-Klar.

121

122

123

124

Vi.

125

126

127

128

129

130

131

etwas ruhiger.

(aber stets fließendes alla breve) Nr. I

noch etwas ruhiger

riten.

accel.

a tempo

Fag.

Bässe

Clarinetto basso in B (sib)

tempo primo
(sehr lebhaft)

Dienerinnen

He-le-na sieh! Sie heben die Waffen!

Clarinetto basso in B (si b)

5

Klar. I II

z tempo primo 1

p cresc.

145 pp accel. p cresc.

146 Lebhaft 5 2

147 Sehr lebhaft. accel. 4 Klar. I. II. 3 doppelt so langsam 148 Klar. I 1

149 p sf pp 3 3

Liebhaft 150 3 Menelas p

der ihr mich ver-

151 4 6 Aithra Nicht jetzt den Trank, es ist nicht die Stun-de, ich war-ne dich!

151a pp fp Etwas bewegter

pp P cresc.

115 f 3 sf fp P p pp

116 p cresc.

Clarinetto basso in B (si b)

118
Oberstimme
Tromp. I
p

A Andante con moto
fp

pp

B
p

pp cresc. p

C D
pp

E
p pp pp

F
p cresc. f

f

153
f

154
p sf sf

Handwritten '4' with an arrow pointing to the right.

Clavierübung für die rechte Hand

Clarinetto basso in B (si^b)

Wiener Fassung tacet

noch ruhiger

allmählich etwas fließender

wieder breiter

allmählich fließender

Lebhafter

p = 6
p = 4
p = 3

Clarinello basso in B(sib)

4

169 *immer lebhafter* 170 *Klar. I*

171 *Sehr schnell* *5th* *VI. I* 172 5

173 2 1 *p* *pp* *pp* *pp*

174 1 2 4 *pp* *cresc.* *pp* *cresc.*

175 *pp* *cresc.* *p*

176 2 *noch schneller* *Klar. I* 177 1 *ff*

doppelt so langsam

178 *f* *mf* *dim.* *p* *dim.*

179 3 *pp* *mf* *cresc.* *f*

180 *Langsam u. feierlich* 3 *dim.* *p* *f* *p*

181 182 183 2 *f* *p* *cresc.*

Clarinetto basso in B(sib)

184 *3*
fp *cresc. ...* *f* *ff*

185 *fp dim. pp cresc. ff* *f* *p*

186 *calando* *etwas ruhiger*
fp dim. pp

187 *noch langsamer*
pp *cresc. ...* *pp* *p*

188 *p* *pp* *cresc. ...*

190 *Schnell*
p cresc. f *cresc. ... ff* *sf* *ffsf*

p *cresc. ... dim. ... p* *cresc. ... f* *p*

191 *cresc. ... ff*

etwas breiter *1* *4* 192 *wieder lebhafter* *Klar. I, II u. Bd.* *br*

193 *Ruhiger werdend* *muta in D Klar.* *mäßig langsam* 194 *6* *V.I.*

Clarinetto basso in B (si b)

(Clarinetto in D (re))

VI.I *pp* **195** *etwas bewegter*

cresc. f einfaches forte, weich im Klang. **196**

p **197** *ff*

dim. *poco accelerando* **198** *etwas bewegter* *ff*

dim. **199** *pp* 8

ob. **200** *espr.* *mf*

201 *p* 9 **202** *VI.*

sp **203** *viel schneller* *cresc.* *f*

204 *cresc. ff* *sf*
