

Corno I in F

CINDERELLA

SUITE I.

Serge Prokofieff.

1. Introduction

Andante dolce.
mf *espress.*

mf *espress.* *p*

mf *p* **2** Poco meno mosso.

mf *p* **3**

p *espress.* *f*

4 *espress.* *p*

EDWIN F. KALMUS & CO., INC.
Music Publishers

-2.
HORN I

Allegretto

Pas de châte.

-3-
HORN I

Two empty musical staves, one above the other, consisting of five lines each.

-4.
HORN I

Allegro moderato.

Nº 3.

Quarrel.

Clar. *V. ni I* *5. HORN I* Clar.

(Senza Sord.)
mp cresc. *f*

32 *10* **33** *V. ni I*

f Fl. ob.

f **34**

35 *10*

36 *f*

f **37**

f *ff* *Senza rit.*

38 *1* **39** *8* *12*

40 *9* **41** *10* **42** *3*

-b.
HORN I

Y-ni!

Cor. I

44

46

12

47 Y-ni!

Cor. I

N: 4

Grandmother Fairy and Winter Fairy.

48 All^o mod^{to}

49 Solo

7.
HORN I

50 *poco rit.* 51 *a tempo*

52 *Fl. rit. Solo.*

53 *mf* *dim.* *pp*

Con Sord. *mp* *p*

54 *Solo* *p*

55 56 *Moderato.*

Con Sord. *mp* *p* *poco rit.* 57 *Più animato*

poco rit. 58 *Tempo I (Poco meno mosso)* *Senza Sord.* *Solo* *pp*

rit. *Meno mosso* *dim.* *pp*

-8-
HORN I

№ 5

Mazurka

59 Allegro 10 60 10 61 7 62 7

63 Poco più sost. V. m.

64 (Senza Sord.) mp 5 2 rit.

65 a tempo p 66 2 rit. 67 8 f

68 f 69 f

- 10.
HORN I

Solo
mf *espress.*

82

83 *Con Sord.*

84 *Senza Sord.*

85 *mf cresc. ff*

86 *f*

ff

87

ff

-11-
HORN I

N. 6

Cinderella Goes to the Ball.

88 Vivo

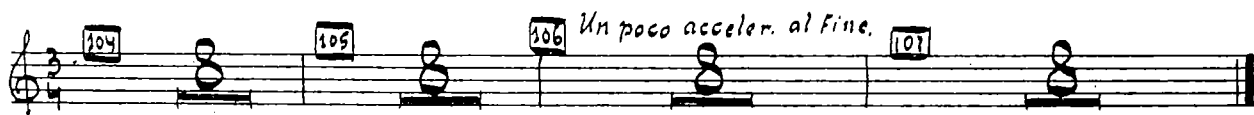
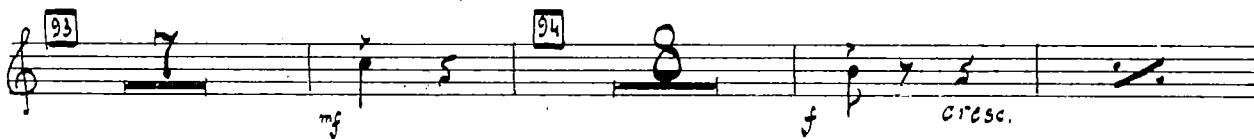
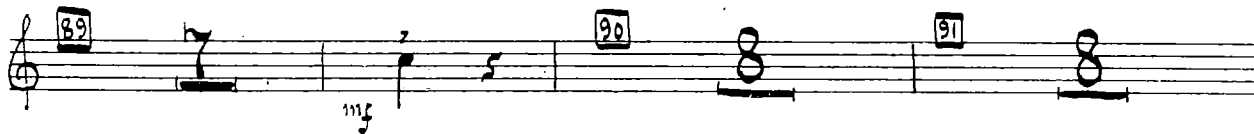

No. 7 Cinderella's Waltz

108 Allegro espressivo.

109

110

111

112

113

114

115

116

117 poco rit.

mf espress.

mp

f. espress.

f

f espress.

f

f

-13.
HORN I

118 *a tempo* Cor II

119

120 *mf cresc.*

f

ff

121 *ff*

122 *mf cresc.*

123

124 *dim. poco a poco*

accelerando al fine

125

126

cresc.

127

f *mp cresc.* *ff*

attacca

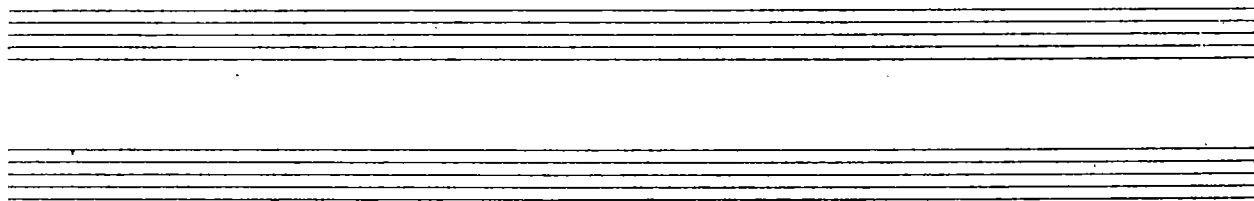

F: 8

Midnight.

128

Allegro moderato

129

(senza sord.)

132

Moderato

N. 2 Pas de châte.

3 Allegretto. con sord.

4 mf p 5 mf p 6 p

7 Poco più animato Clar. Solo V-ni I

8 p 9 p

10 Moderato

11 12 13 Poco più animato

14 V-ni I

15 Allegro con brio.

-3.
HORN II

Two empty musical staves, each consisting of five lines, positioned at the bottom of the page.

.4.
HORN II

21 *All^o mod^{to}*

22

23

N^o 3 Quarrel.

24 *Moderato.*

25 *All^o irato*

26 *Con Sord.*

27 *(Con Sord.)*

28

29

30 *V-ni I*

. 5.
HORN II

mp cresc.

f

Fl. Ob. Cl.

31 8 32 10 33 Y. ni I

34

35 10 36

37 f

Senza rit.

38 8

39 12 40 9 41 10 42 3

Y. ni I

2

.6.
HORN II

Cor I

43

mf

cresc.

44

mf

45

dim.

p

46

12

46

12

47

Vln I

f

Nº 4 Grandmother Fairy and Winter Fairy

48 All^{ro} mod^{to}

49

50

51

poco rit.

u tempo

52 Picc.

3

5

3

.7.
HORN II

№: 5 Mazurka.

- 8 -
HORNS II

65 *rit.* *a tempo* *p*

66

67 *rit.* *a tempo* *f*

68

69 *f*

70 *Moderato* *f*

71 *All.^o ma non troppo* *G. p.*

72 *Meno mosso* *Fl. Solo*

73 *Moderato* *f*

74

75 *All.^o ma non troppo*

76 *mp* *p* *rit.* *a tempo*

-9-
HORN II

77 8 78 8 79 6 2 rit. 80 atempo 5

81 82 Cor. 3

83 Con sord. f p

84 Senza Sord. mf

85 mf cresc. ff

86

87

ff

Nº 6 Cinderella Goes to the Ball.

-10-
HORN II

88 Vivo

89 V.no. I.

90

91

92 Fl. Ob. Cl.

93

94

95

96 Poco più lento

ancora più lento

97 Allegro grazioso

98

99

100

101

102

103

104

105

106 Un poco accelerando al Fine.

107

-11-
HORN II
Nº 7 Cinderella's Waltz.

108 *Allegro espressivo* 109 110
mf *espr.*

110 111 112 113 114 115
mp *f* *espr.*

111 112 113 114 115 116
mf *f*

112 113 114 115 116 117
mf *f*

113 114 115 116 117 118
mf *f*

114 115 116 117 118 119
Cor. I *espr.*

115 116 117 118 119
f

116 117 118 119
f

117 118 119
poco rit. *a tempo v. rit.*

. 12 .
HORN II

-13-
HORN II
Nº 8 Midnight

Allegro moderato

128 129 (Senza Sord.)

ff ff ff

132 Moderato

ff ff ff ff

Corno III in F

CINDERELLA
SUITE I.

Serge Prokofieff.

1. Introduction

Andante dolce.

mf *espress.*

mf *espress.* *p*

mf *p* **2** Poco meno mosso.

mf *cresc.* **3**

p **4** Tempo I.

mf **3**

HORN III

No. 2

Pas de châte.

5 Allegretto. 11 6 8 7 Poco più animato, et. solo

8 8

9 *f* *p*

10 Moderato

11 12 13 Poco più animato

14 *Vni I*

HORN III
Cor. III
f

15 Allegro con brio.
6
16
6

17
18 Ob. Cl.
5
9

19 Poco meno mosso
20
3
10
9

21 All^o mod^{to}
Tri. ba I
f

22
6
23

Nº 3 ⁻⁴⁻ ^{HORN III} Quarrel.

24 Moderato

25 Allegro irato

Vni I

26 Con Sord.

mp

27 (Con Sord.)

28

29

30 Vni I

mp

Clar.

31 Senza Sord.

mp cresc. f

32

33 Vni I

Flocc.

34

35

-5-
HORN III

Two empty musical staves, each consisting of five lines, located at the bottom of the page.

Nº 4 Grandmother Fairy and Winter Fairy.

48 Allegro moderato.

49 6 50 1 2 1 4 3

poco rit. 51 a tempo. 52 Picc. Solo.

mf dim. pp

53 6 8 54 Cor. I

hard stop mute

p

55 7

56 Moderato Con Sord. poco rit. 57 Più animato

mp

poco rit. 58 Tempo I (Poco meno mosso) rit. Meno mosso

Nº 5 MAZURKA.

59 Allegro. 60 61 62 63 Poco più sost^{to}

64 65 a tempo 66 rit.

67 a tempo. *Y. n. l.*

(Senza Sord.) 68

69

70 Moderato

71 All^{ro} ma non troppo Gr. P. 72 Meno mosso

.8-
HORN III

73 Moderato.

74

75 All.^o ma non troppo

76 rit. a tempo

77 8 78 8 79 6 80 2 rit. a tempo 12

81 8 82

83 Con Sord.

84 Senza Sord.

85 ff

86

87

HORN III

Nº 6 Cinderella Goes to the Ball

88 Vivo

89

90

91

92 Fl. Ob. Cl.

93

94

95

Gr. P.

96 Poco più lento

ancora più lento

97

Allegro grazioso

98

99

100

101

102

103

104

105

106

un poco accelerando al fine

107

-10-
HORN III
N° 7 Cinderella's Waltz.

108 Allegro espressivo.

109

110

111

112

113

114

115

116

117

118

119 Cor II. IV. Cor. I. II. IV.

41.
HORN III

120
mf cresc. f

ff

121
ff

B
122
dim.

Cor. IV
123

124 Poco a poco acceler.
mf cresc. f

al Fine.
125
mf

cresc.

127

f mp cresc. ff
attacca

Empty musical staves

-12-
HORN III

Nº 8 Midnight

128 All.º modto

129 Senza Sord.

130

131

132 Moderato

ff

ff

ff

Corno IV in F

CINDERELLA
SUITE I.

Serge Prokofieff.

1. Introduction

Andante dolce.
espress.
mf

espr.
mf
Poco meno mosso.

espr.
mf
V-ni!

Cor IV
espr.
Tempo I

-2-
HORN IV
N° 2 Pas de châte.

5 Allegretto

6 8 7 Poco più animato 12 2 3

Cl. Vni I-II

9 p

10 Moderato

11 8 12 8 13 4

Poco più animato

14 Vni I

15 All^{ro} con brio

16 6 5 17 9

18 Ob. cl. f

Vni I

19 Poco meno mosso

20 10 9 21 Allegro mod^{to} 8

pizz.

f

Detailed description of the musical score: The score is for Horn IV and consists of 21 measures. It is divided into several sections with different tempi and dynamics. Measures 5-13 are marked 'Allegretto' and 'Poco più animato'. Measures 14-17 are marked 'Moderato' and 'Poco più animato'. Measures 18-21 are marked 'All^{ro} con brio' and 'Allegro mod^{to}'. The score includes various musical notations such as notes, rests, slurs, and dynamic markings like 'p' (piano), 'f' (forte), and 'pizz.' (pizzicato). There are also some specific performance instructions like 'Cl. Vni I-II' and 'Vni I'.

22 Vni. Ob. Cl.

23

Nº 3 Quarrel.

24 Moderato. 25 Allegro irato Vni.

26 Con Sord. mf

27

28 29 30

31 32 33 34 35 Fl. Ob. Cl. Vni. I-5

-4-
HORN IV

Nº4 Grandmother, Fairy and Winter Fairy.

- 5 -
HORN IV

Nº 5 Mazurka.

-6.
HORN IV

Senza Sord.

68

69

70 Moderato

71 All.^{ro}, ma non troppo. Gr. P. 72 Meno mosso

73 Moderato

74

75 All.^{ro}, ma non troppo.

76 rit.

77 a tempo

78

79

80 a tempo

81

82 Y. ni I

83 Con Sord.

84 Senza sord. mf

-7.
HORN IV

Nº 6 Cinderella Goes to the Ball.

-8.
HORN IV

ancora più lento.

97 All^{ro} grazioso

Un poco acceler. al fine.

N^o 7 Cinderella's Waltz.

108 Allegro espressivo.

-9.
HORN IV

poco rit. 118 a tempo
rit.

119 *mf* *espress.* *cresc.*

120 *mf* *cresc.* *ff*

121

122 *dim.* *vol.*

123 *espress.* *cresc.*

124 *cresc.* *f* Poco a poco acceler al Fine.

125 126 127 *f*

mp *cresc.* *ff* **attacca.**

Nº 8 Midnight.

Allegro moderato.

(senza Sord.)
