

WEBER

Variations for Piano Op. 27

XTRA

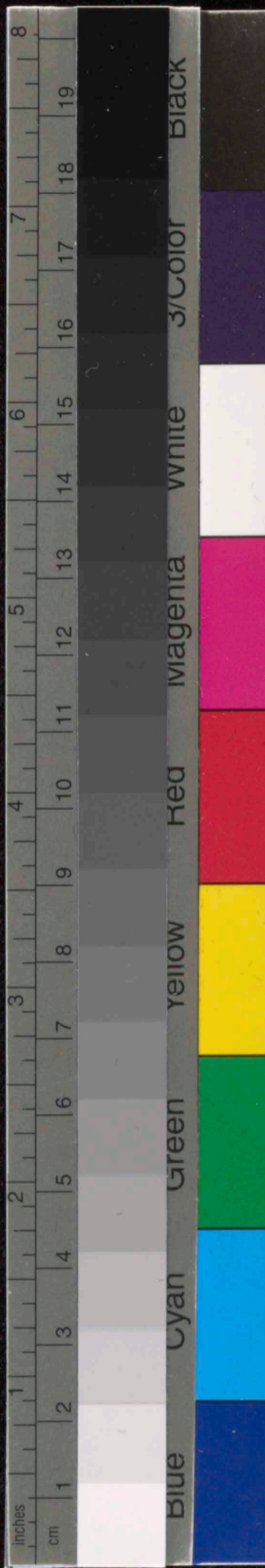

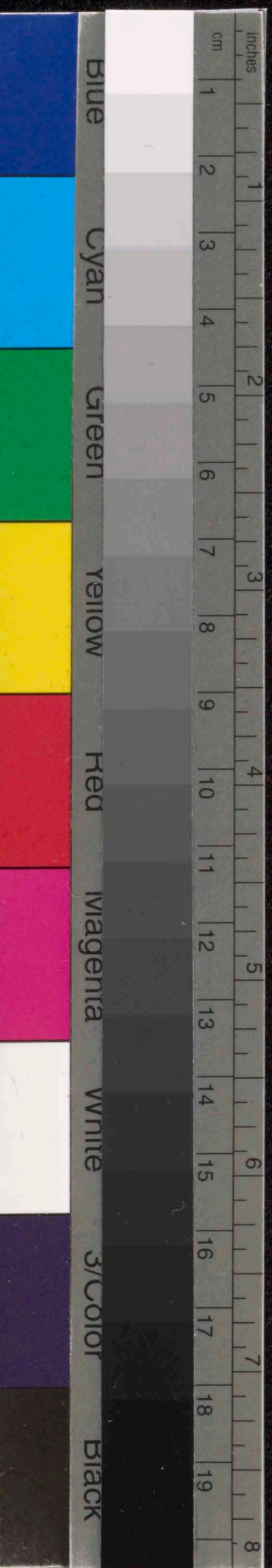

ANTON WEBERN

VARIATIONEN

für

KLAVIER

op. 27

Produktions-Schutzmarke

№ 2

1911

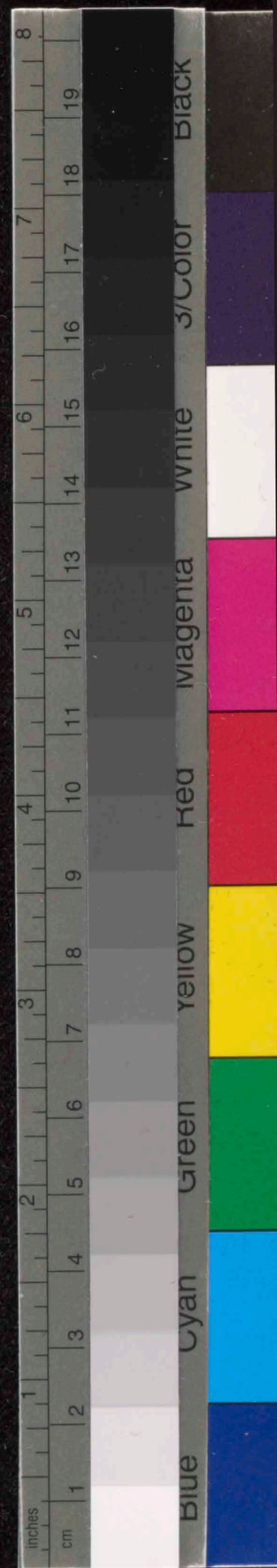

Eduard Steuermann

gewidmet

mit dem herzlichsten Gruß
an die Mitglieder von
A. W.

Heidelberg 1936

I.

Sehr mässig ♩ = ca. 40

Anton Webern

op. 27

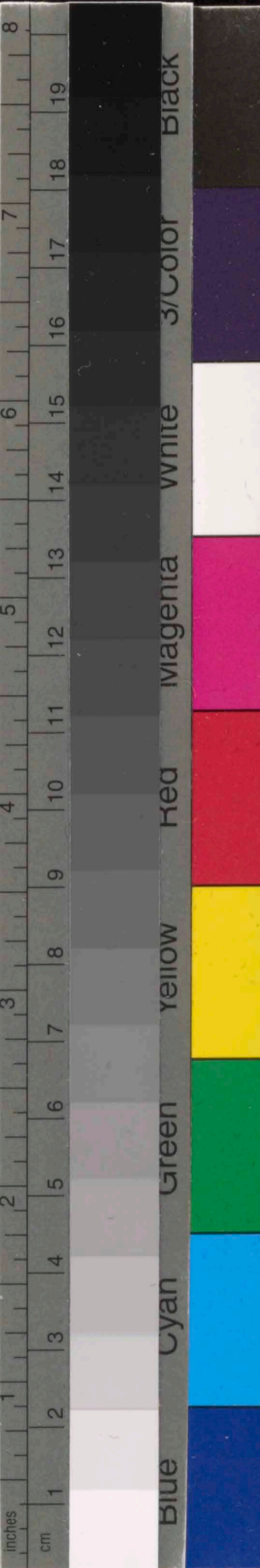

rit. *tempo* *rit.* *tempo*

rit. *tempo* *rit.*

tempo rit. tempo

24 25 26

rit. tempo rit. tempo

27 28 29

Empty musical staves

30 31 32

Empty musical staves

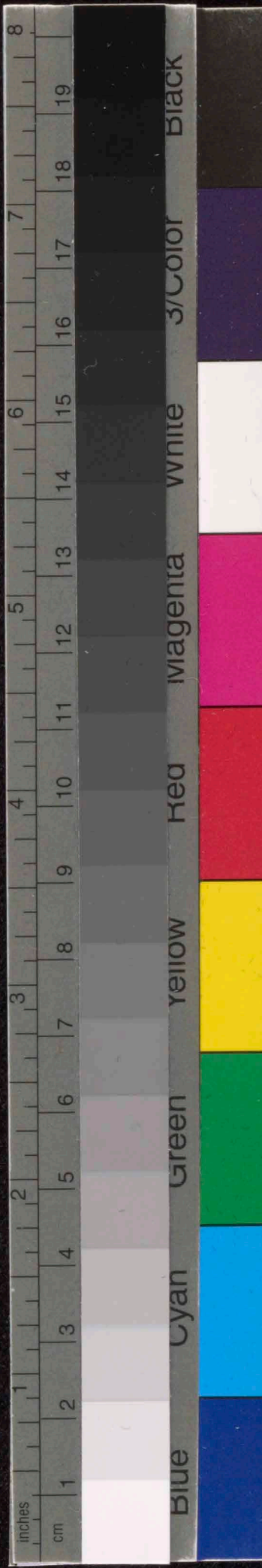

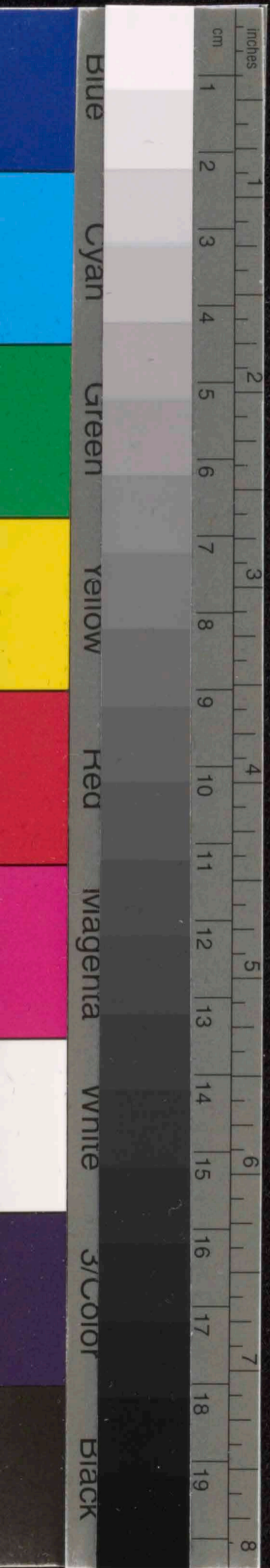

rit.-----

33 34 35

p *ff* *f* *p*

----- tempo

36 37 38

pp *pp*

39 40 41

p

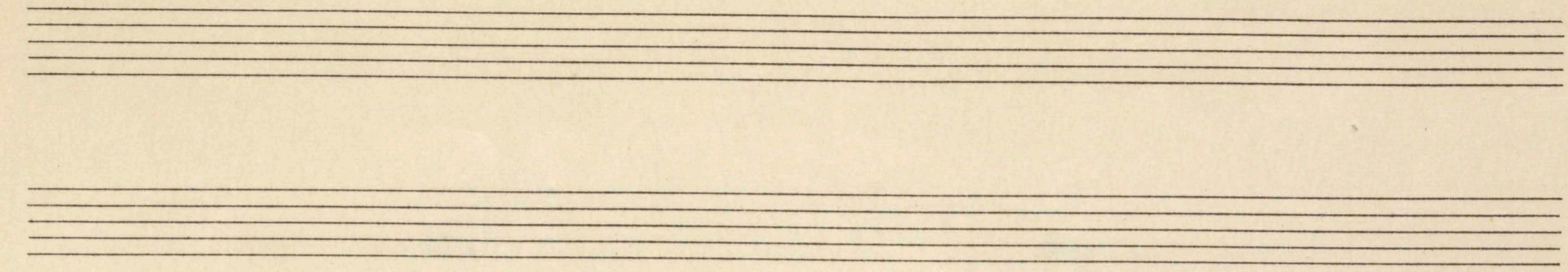

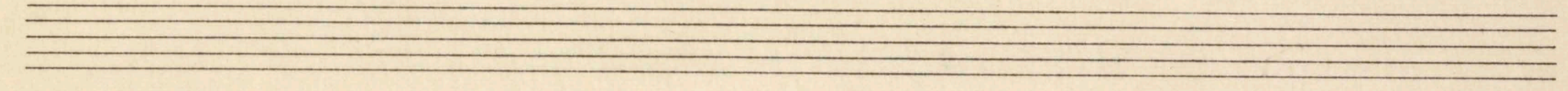

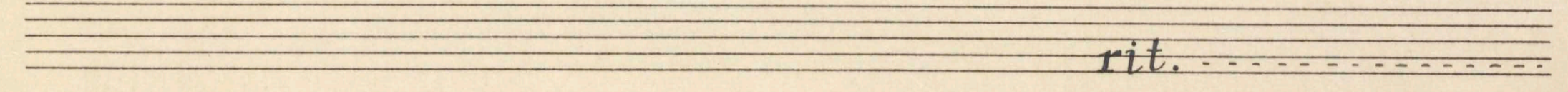

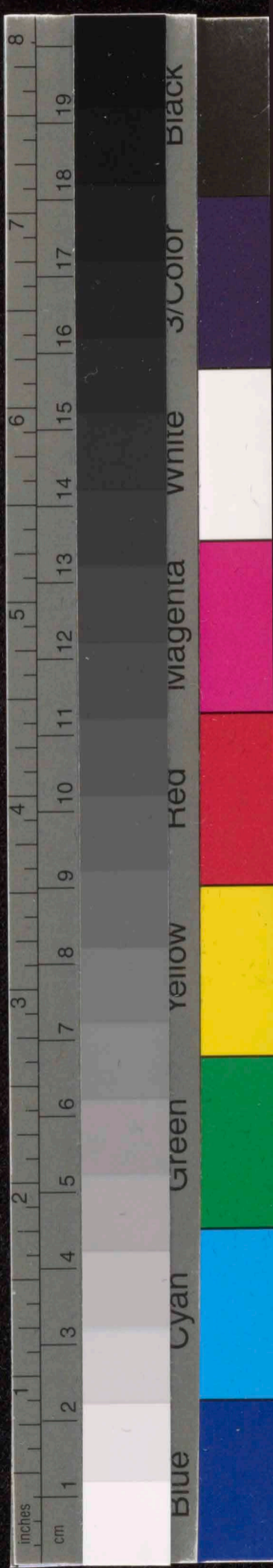
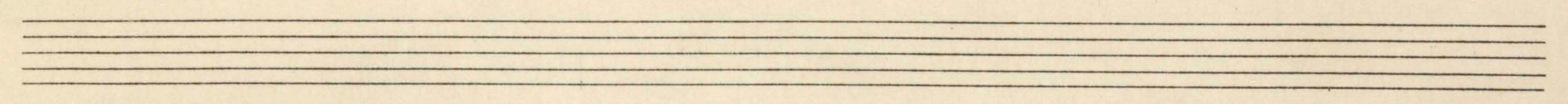

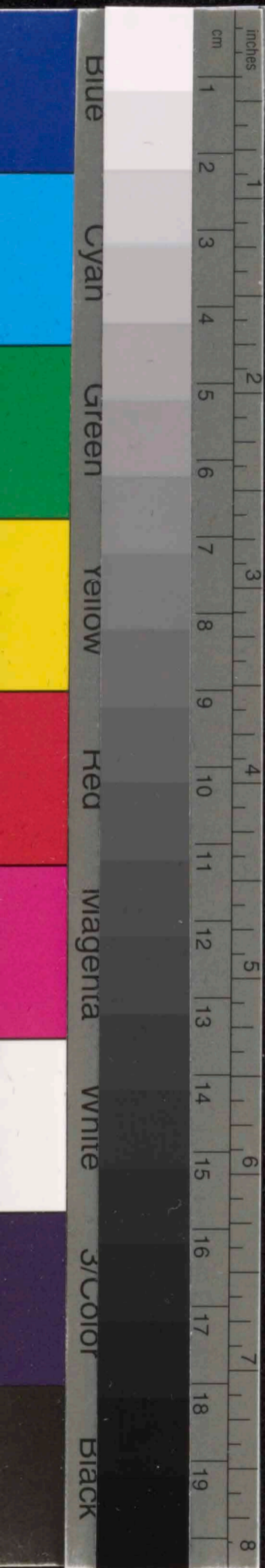

tempo rit.

51 52 53

p *pp*

54

3½ Min.

III.

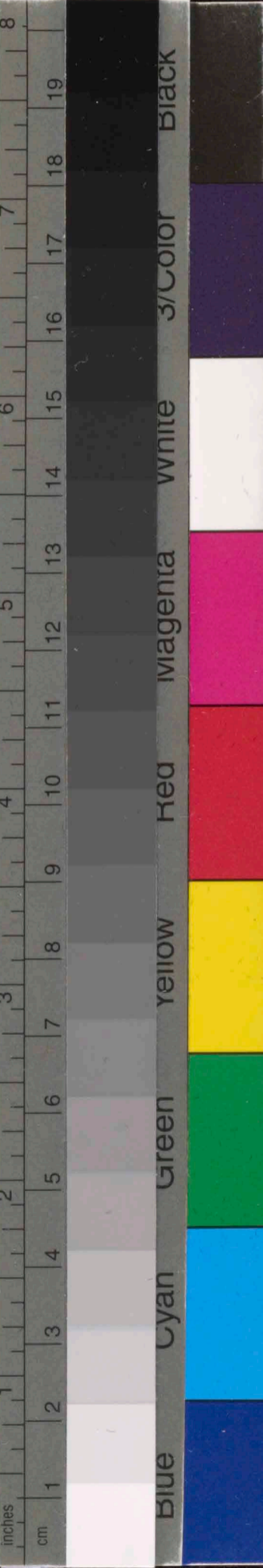

II.

Sehr schnell ♩ = ca. 160

1 Min.

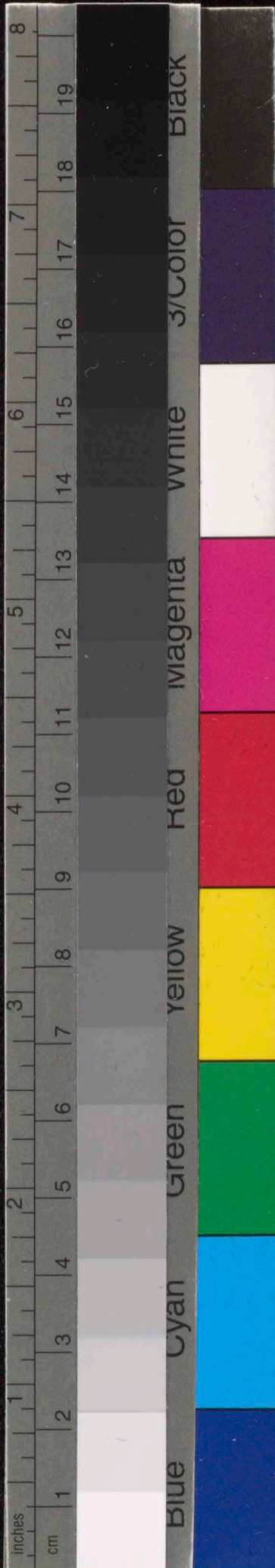

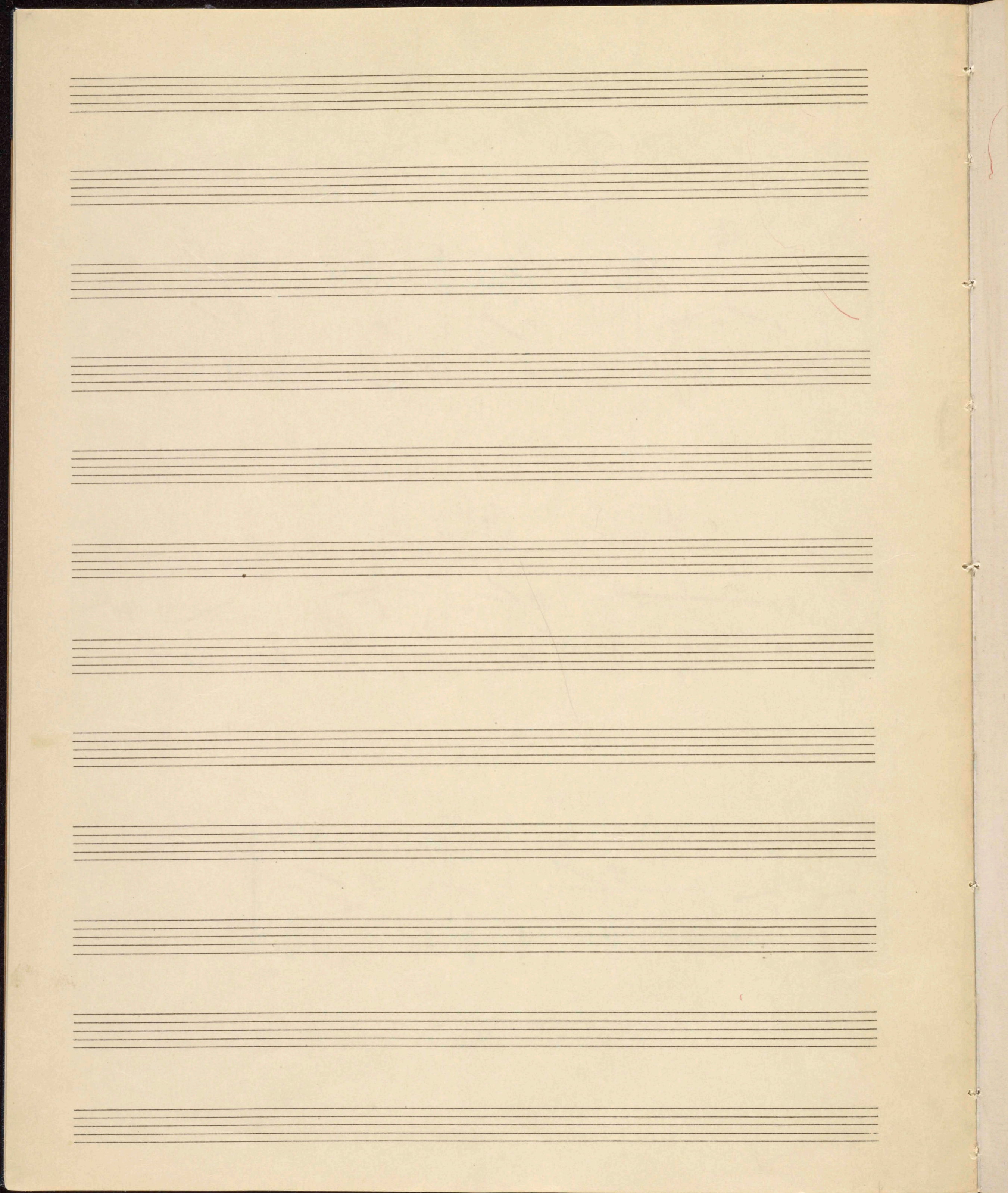
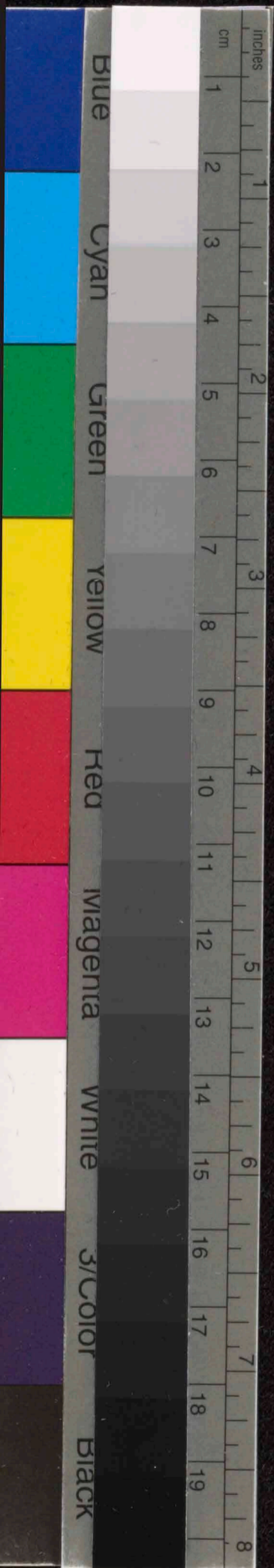

III.

Ruhig fließend $\text{♩} = \text{ca. } 80$

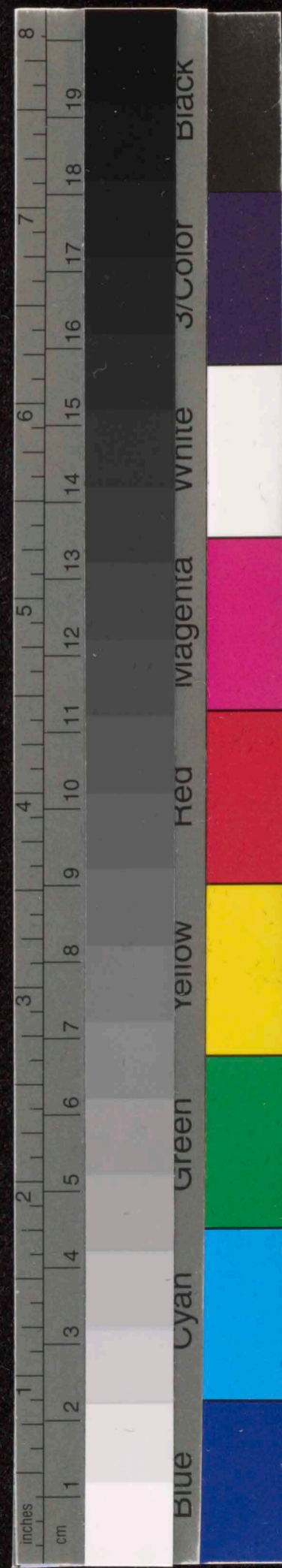

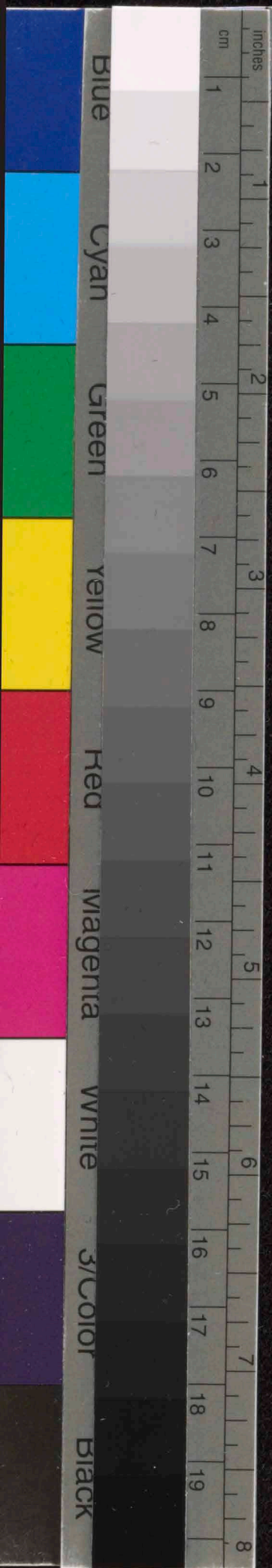

rit. *tempo*

Empty musical staves at the bottom of the page.

rit. ----- tempo

19 *piu f* *ff* *p* *f*

rit. ----- tempo, zart ----- rit.

22 *p* *p* *pp*

tempo ----- rit. ----- tempo

25 *f* *sf* *p* *pp* *f*

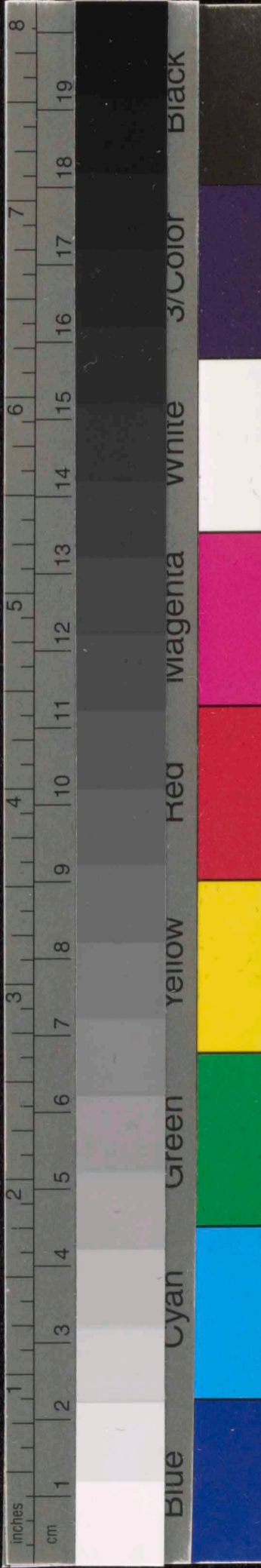

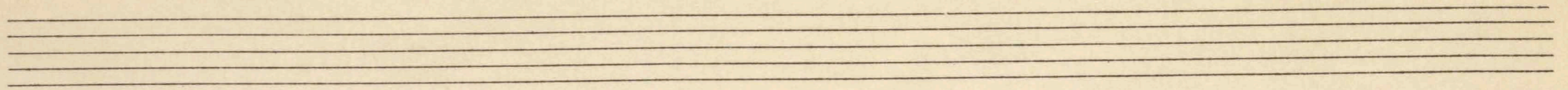

rit. tempo

28 29 30

sfp *sf* *p* *sf*

rit. tempo rit. tempo

31 32 33

pp *f* *sfp* *p*

molto rit. tempo molto rit.

34 35 36

f *pp* *f* *pp*

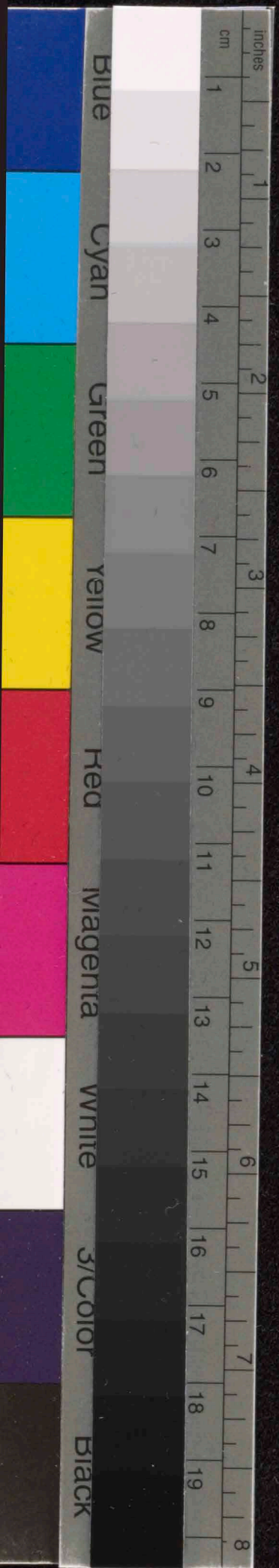
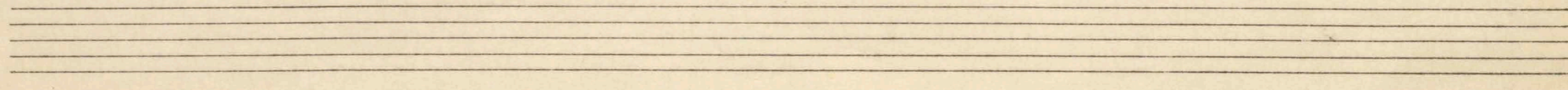
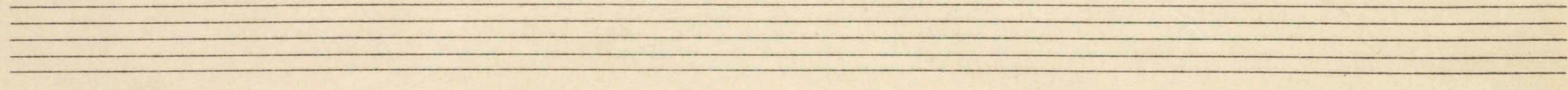

----- tempo ----- molto rit. ----- tempo

----- molto rit. ----- tempo

----- *accel.* ----- wieder im tempo, doch bewegt

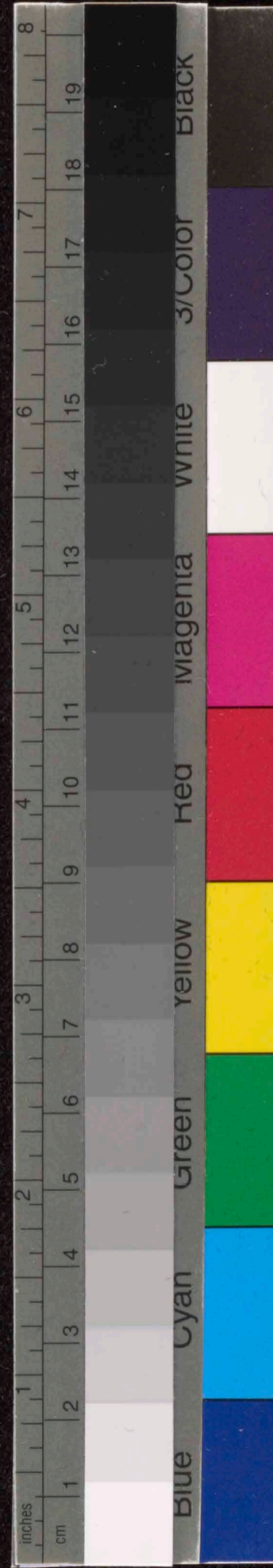

rit. ----- tempo

52 53

molto ff

54 55

wieder ruhig

56 57 58

subito pp *p* *p*

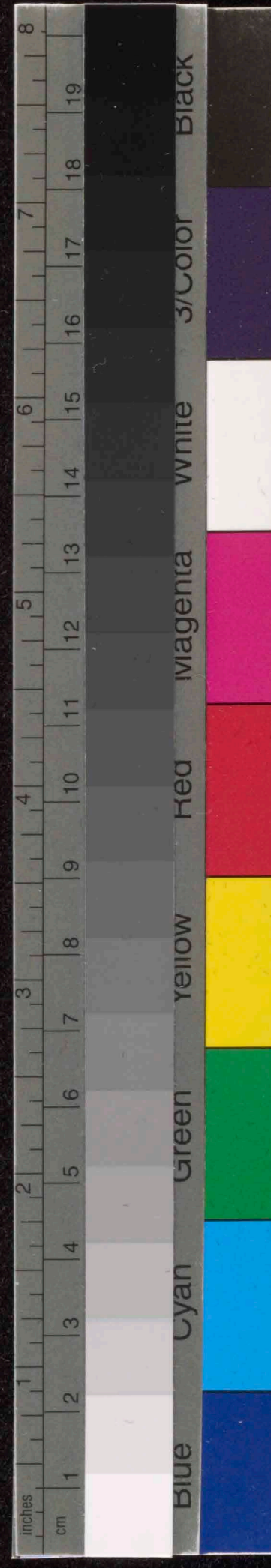

rit. ----- tempo

59 60 61

pp

62 63 64

p pp

rit. ----- molto

65 66

ppp

1936

121
No. 6
P. 1000

