

Ottorino Respighi

« Ernst ist das Leben, heiter
ist die Kunst. »

QUARTETTO in Re minore (1909)

per archi

I

violoncello

Allegro

40

50

Meno

60

70

80 Tempo I°

90

110

120

130

140

150

160

170

mf *dim.* *p* *cresc.*

f

180

dim.

p

p

190

p

Meno

mf *f*

mf *cresc.*

200

mf

f *sf*

p

mf espr.

210

220 *poco rit.*

p espr.

230

Meno mosso e molto calmo

pp
240

II

Lentamente con tristezza

pp *f*

30

sf *cresc.* *ff*

dim.

pp *f*

p *sf*

40

sf *dim.* *mp espr.*

ppp

espr. *p*

50

ppp

60

70

80

Molto calmo

III

Presto

Meno mosso

70

80

pont.

90

loco

cresc.

pp

100

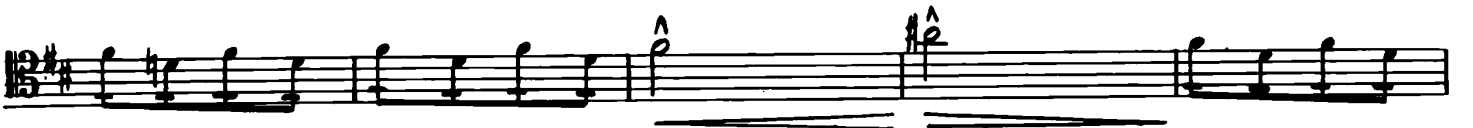

dim.

110

120

pizz.

f *f* *arco* *p* 130

pizz. *arco* *f* 140

Tempo I²

f *f* 150

f 140

dim. *p* *dim.* 150

pp

cresc. *fp* 160

mf *cresc.* 170

f *sf* *dim.* 170

p *dim.* 180

pp 180

p

190

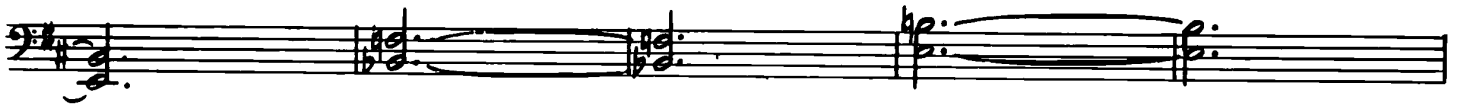

200

Allegretto 210

220

230

240

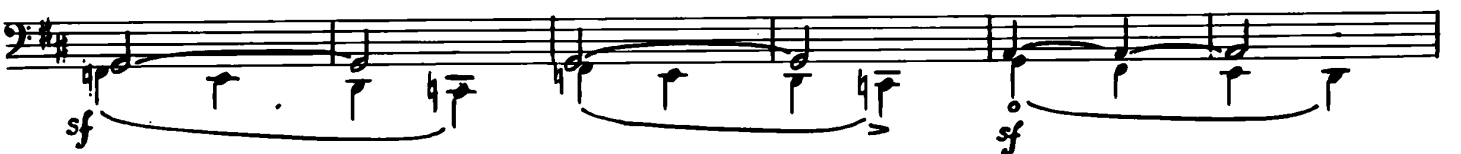

250

260

270

280

290

300 Tempo I^e

Da Capo sino al %
poi Coda

310

CODA
leggero

pont.
pp

lucio
p cresc.

pizz.
f

IV

Allegro energico

ff sf

sf

sf sf sf sf

sf sf sf

sf sf

sf sf

30

40

50

60

70

80

90

100

110

120

130

140

150

160

170

230

240

Piu Presto

250

Piu Presto ancora

260