

The Deserted Garden

arranged for oboe, two English horns, bassoons

Andante con espressione

Florence B. Price

Più mosso

9

9

mp *mf*

mf *mp* *mf*

mf *mp* *mf*

mf *mp* *mf*

poco rit.

Tempo primo

14

14

p *mp*

p *mp* *p*

p *mp* *p*

The Deserted Garden

19

24

The Deserted Garden

arranged for oboe, two English horns, bassoons

BASSOON

Florence B. Price

Andante con espressione

Più mosso

The Deserted Garden

arranged for oboe, two English horns, bassoons

ENGLISH HORN I

Florence B. Price

Andante con espressione

Più mosso

poco rit. Tempo primo

The Deserted Garden

arranged for oboe, two English horns, bassoons

ENGLISH HORN II

Florence B. Price

Andante con espressione

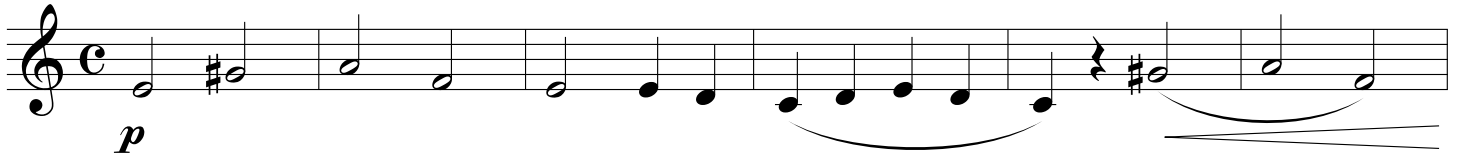

Più mosso

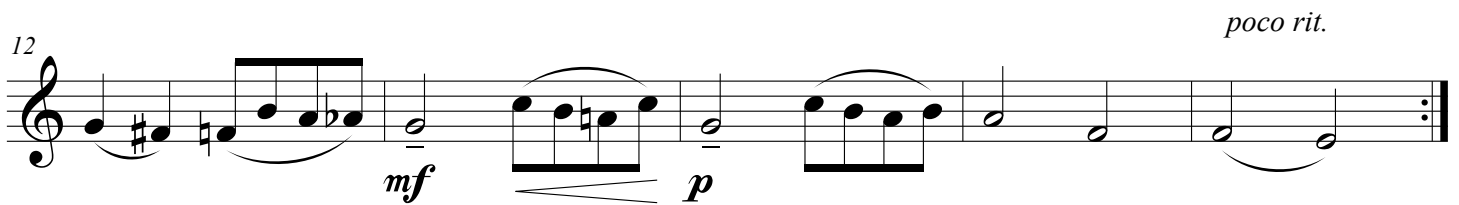

Tempo primo

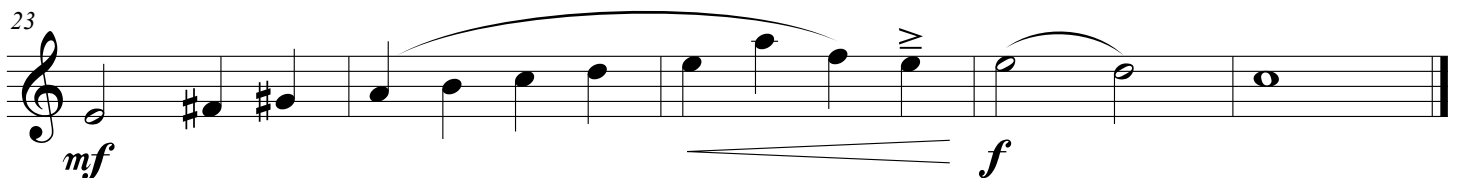

The Deserted Garden

arranged for oboe, two English horns, bassoons

OBOE

Florence B. Price

Andante con espressione

Più mosso

Tempo primo

