

No. 5.

Pomp and Circumstance.

MILITARY MARCHES.

EDWARD ELGAR. Op. 39.

Vivace

PICCOLO.

No. 5.

Pomp and Circumstance.

MILITARY MARCHES.

EDWARD ELGAR. Op. 39.

Vivace

FLAUTO I.

FLAUTO I.

7 *ff*

8 6

9 *pp* 3 10 8 11 *pp*

12 *ff* 13 4

14 *ff* *p espress.* *p* 3 1

15 *p* 1 16 1 5

17 *ff* *sf* 18

19 1 20 8 21 *pp*

22 *ff* *ff*

23 *sf* *sf*

FLAUTO I.

3

24 *sf* *sf* *f*

25 *mf* *sf* *sf*

26 *mf cresc.*

27 *mf* *ff* *f* *sf*

28 *ff*

29

30 *ff* *Nobilmente* 1

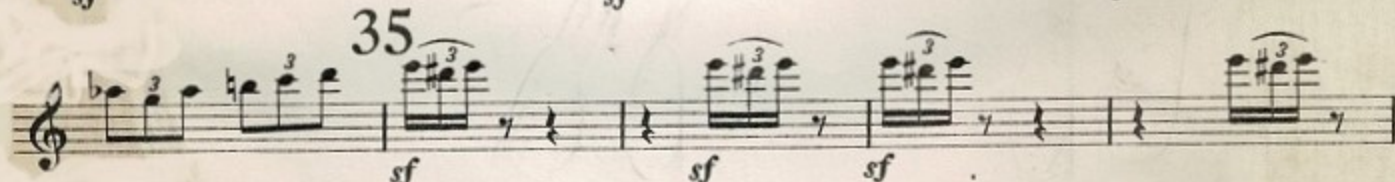
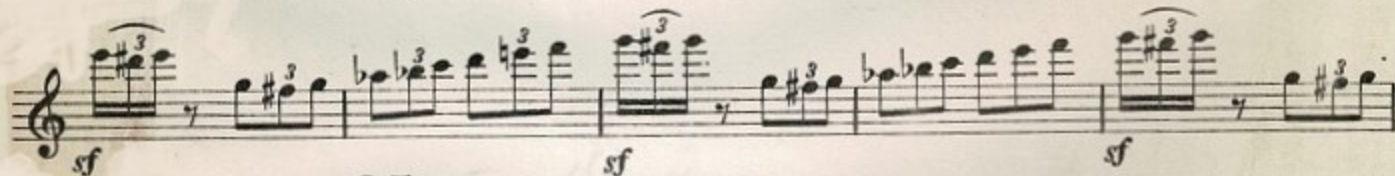
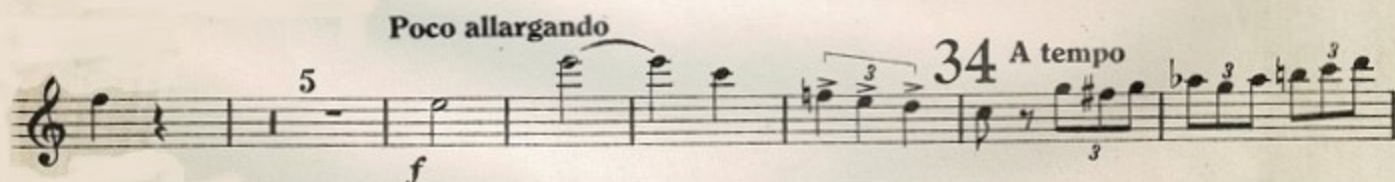
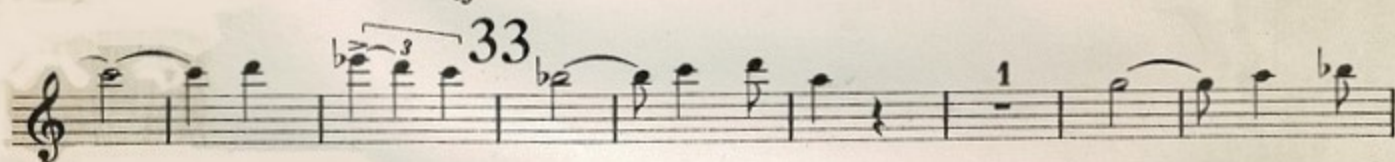
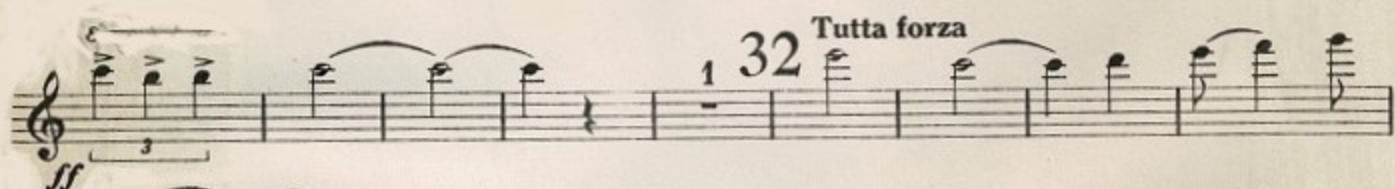
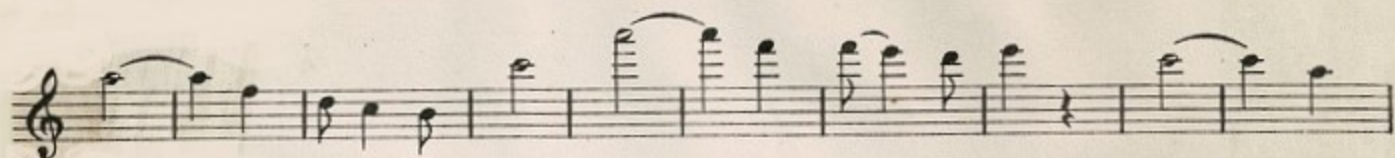

No. 5. Pomp and Circumstance.

MILITARY MARCHES.

EDWARD ELGAR. Op. 39.

Vivace

FLAUTO II.

ff

1

2

3

4

5

mf cresc.

f sf mf

6

ff

1

