

ANTONIO  
**VIVALDI**  
*(1678 – 1741)*

**GLORIA**  
RV589

*Edited by Clayton Westermann*

**VIOLIN I**

VIOLIN I

Gloria

A. Vivaldi  
edited by Clayton Westermann

1. Gloria in Excelsis.

(chorus.)

Allegro.

[f]

5

10

15

20

25

p

f

30

VIOLIN I

35

40

*p* *f*

45

50

55

60

65

70

# 2. Et in Terra Pax.

(Chorus.)

Andante

VIOLIN I

V.S.

5.

VIOLIN I

3. Laudamus Te.

(Duet For Two Sopranos.)

*allegro.*

VIOLIN I

V.S.

VIOLIN I

(2 H) [f] 65 [P]

70

[tr] 75 [f]

80 [P] 85

90 [f]

95 100 105 H H H

110 [f]

115

120

[tr] 125

VIOLIN I

4. Gratias Agimus Tibi.  
(chorus.)

Adagio.

5. Propter Magnam Gloriam.  
(chorus.)

Allegro.

6. Domine Deus  
(Chorus)

Tacet.

7. Domine Fili Unigenite  
(Chorus.)

Allegro.

\* ♩. ♪ should be performed ♩.. ♪

VIOLIN I

35

40

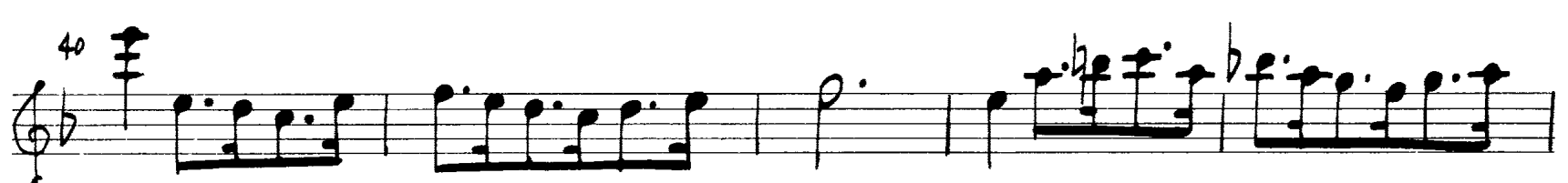

45

50

55

5

H

60

V.S.

VIOLIN I

(6)  
60  
65  
70  
75  
80  
85  
90  
95

[pizz]  
\*  
tr

VIOLIN I

8. Domine Deus, Agnus Dei.  
(Alto Aria and Chorus.)

Adagio.

5 Alto solo

9. Qui Tollis.  
(Chorus.)

Adagio.

10. Qui Sedes ad Dexteram.  
(Alto Aria)

Allegro

VIOLIN I

30 [p]

35 H

40

45 50 H

55 H [f]

60 65 H

70 75 H H

80 [p] [f] 85

90 H H 95

100 [p] (3/4) V.S.

VIOLIN I

11. Quoniam Tu Solus Sanctus.

Violin I musical score for measures 5-20. The score is in treble clef with a key signature of two sharps (F# and C#). It features a complex melodic line with many sixteenth and thirty-second notes, and a bass line with chords. Measure numbers 5, 10, 15, and 20 are indicated. Dynamics include 'p' (piano) and '[f]' (forte).

12. Com Sancto Spiritu  
(chorus.)

*Allegro.*

VIOLIN I

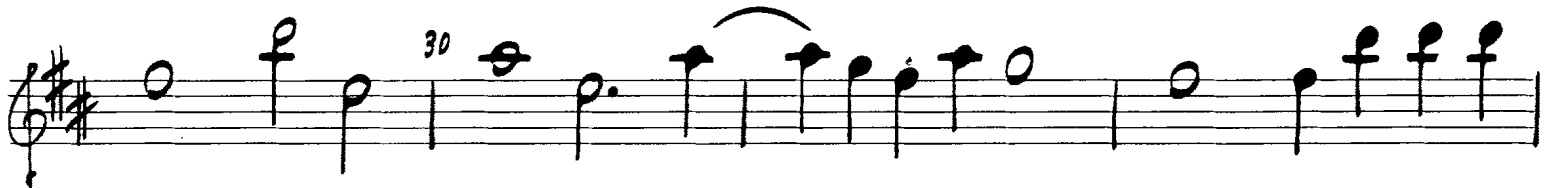
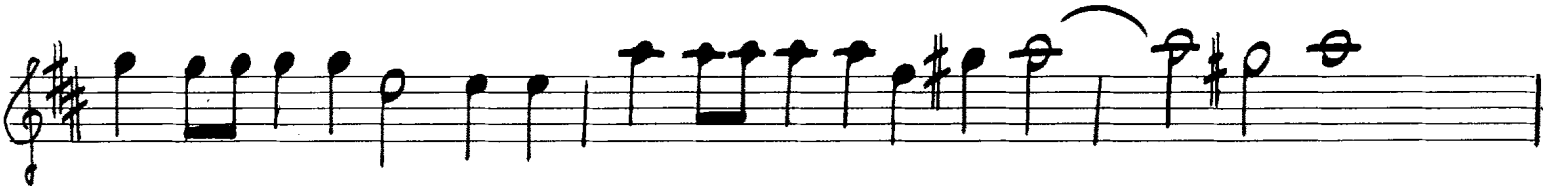

VIOLIN I

50

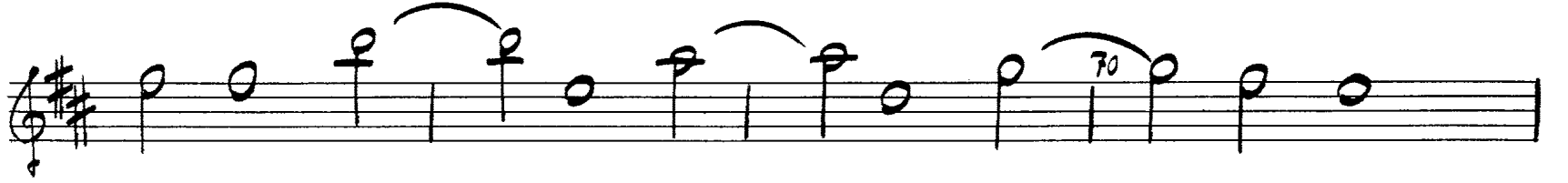

75

