IMPRESSIONS FROM THE ODYSSEY

VIOLIN AND PIANO

FREDERICK JACOBI

For my friend Louis Persinger

1 ULYSSES

Risoluto ed appassionato (♩= circa 96)

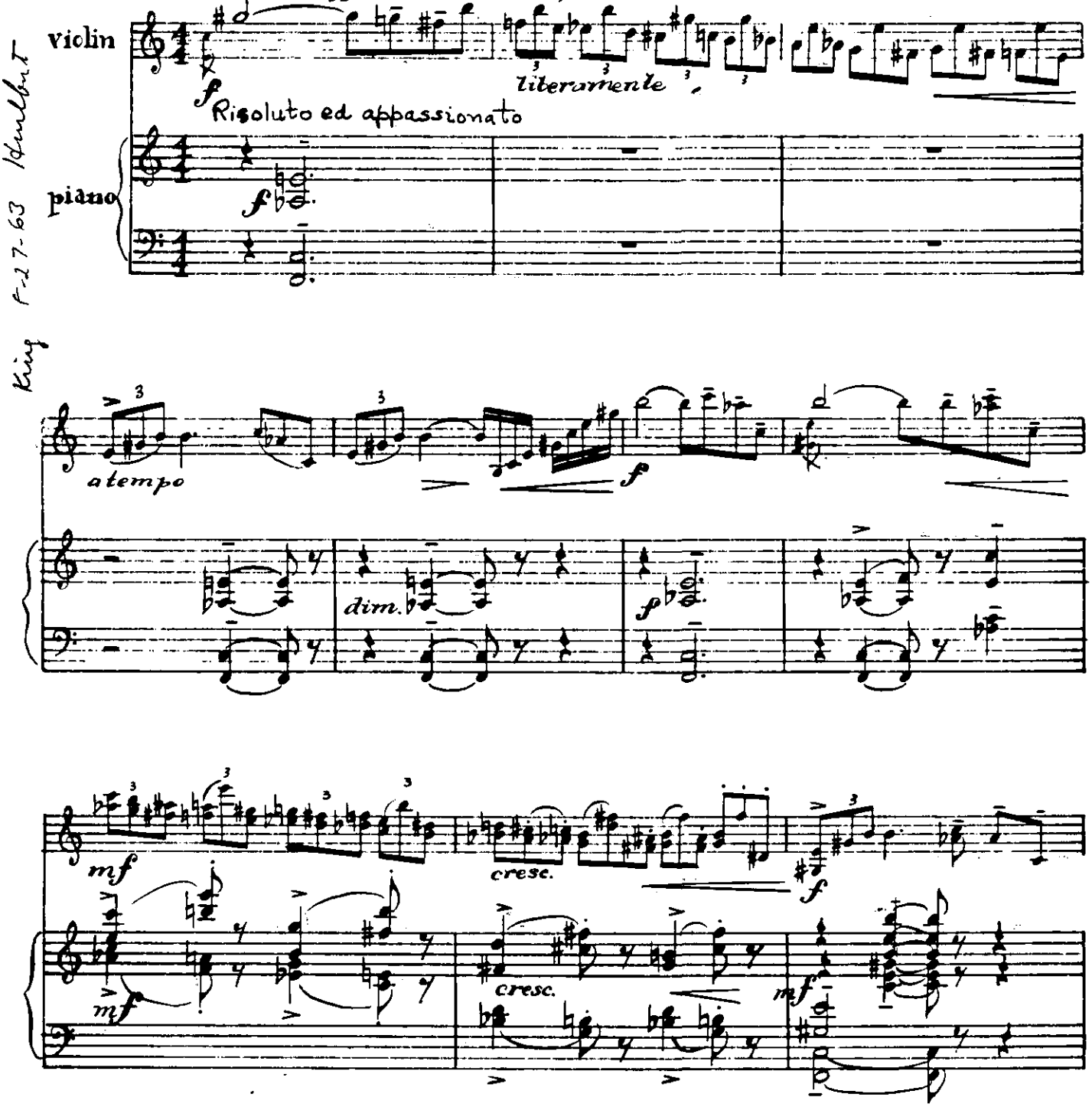

Copyright 1953 by Irene S. Jacobi

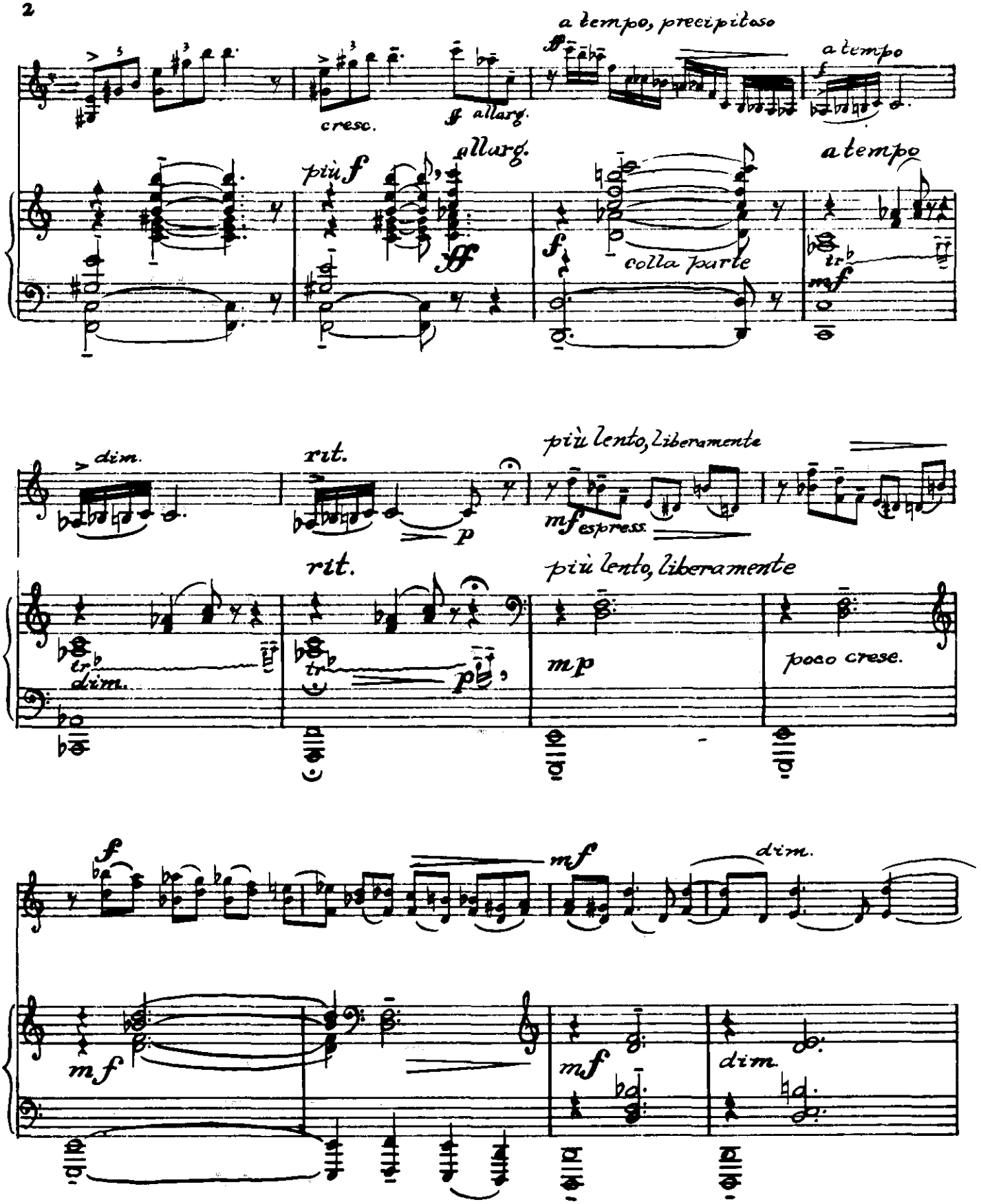
a tempo, precipitoso
a tempo
cresc.
allarg.
più f
allarg.
a tempo
colla parte
dim.
rit.
più lento, liberamente
mf espress.
rit.
più lento, liberamente
mp
poco cresc.
mf
dim.
mf
mf
dim.

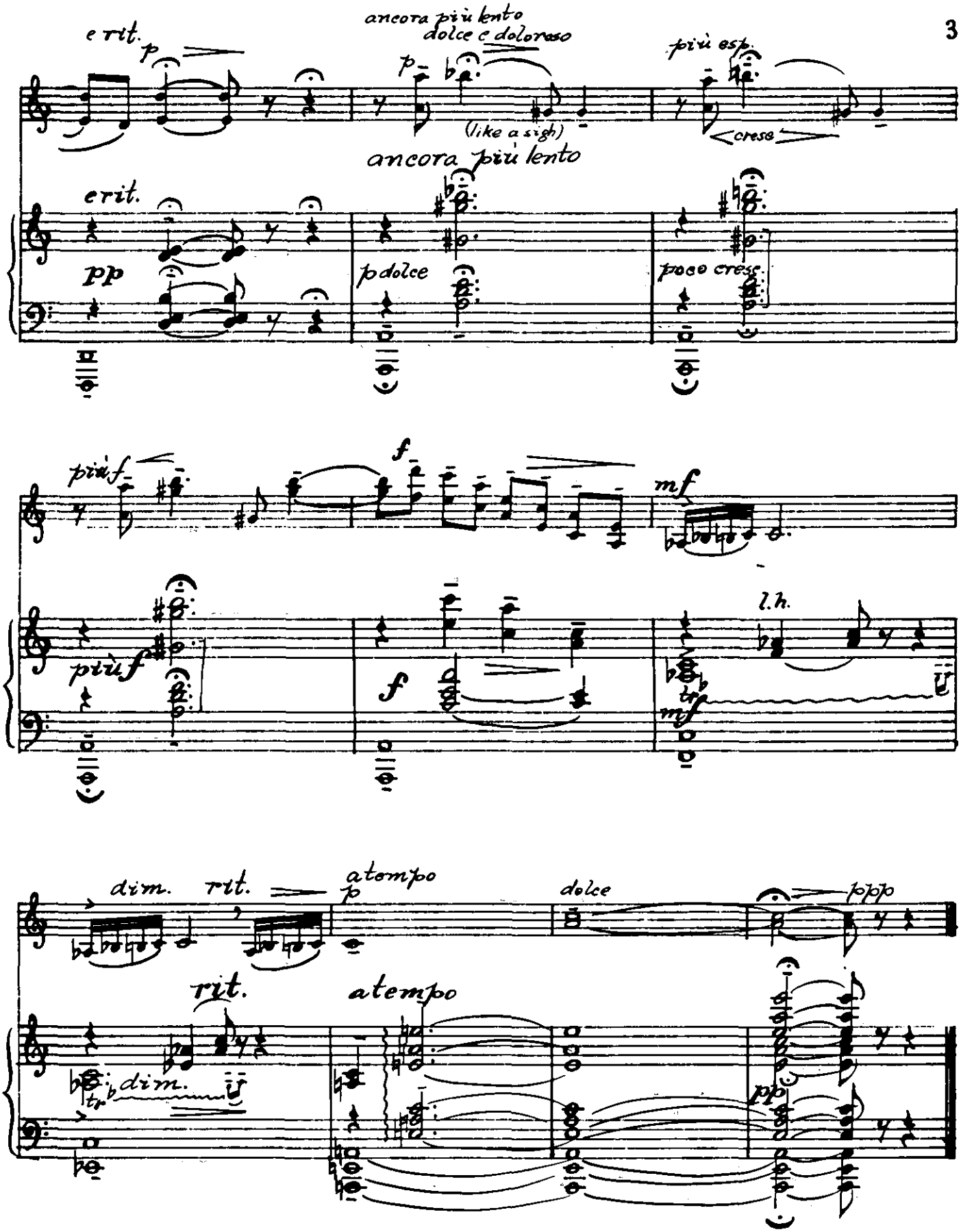
e rit.
p
ancora più lento
dolce e doloroso
più esp.
(like a sigh)
cresc
ancora più lento
e rit.
pp
p dolce
poco cresc
più f
f
mf
più f
f
l.h.
mf
dim.
rit.
a tempo
p
dolce
pppp
rit.
a tempo
dim.
pp

for Fredell Lack

II Penelope

Odyssey

Frederick Jacobi

Con movimento dolce

con sord.

p dolce ed espress.

Con movimento dolce

p legato

sempre una corda

p

mf

p

mp

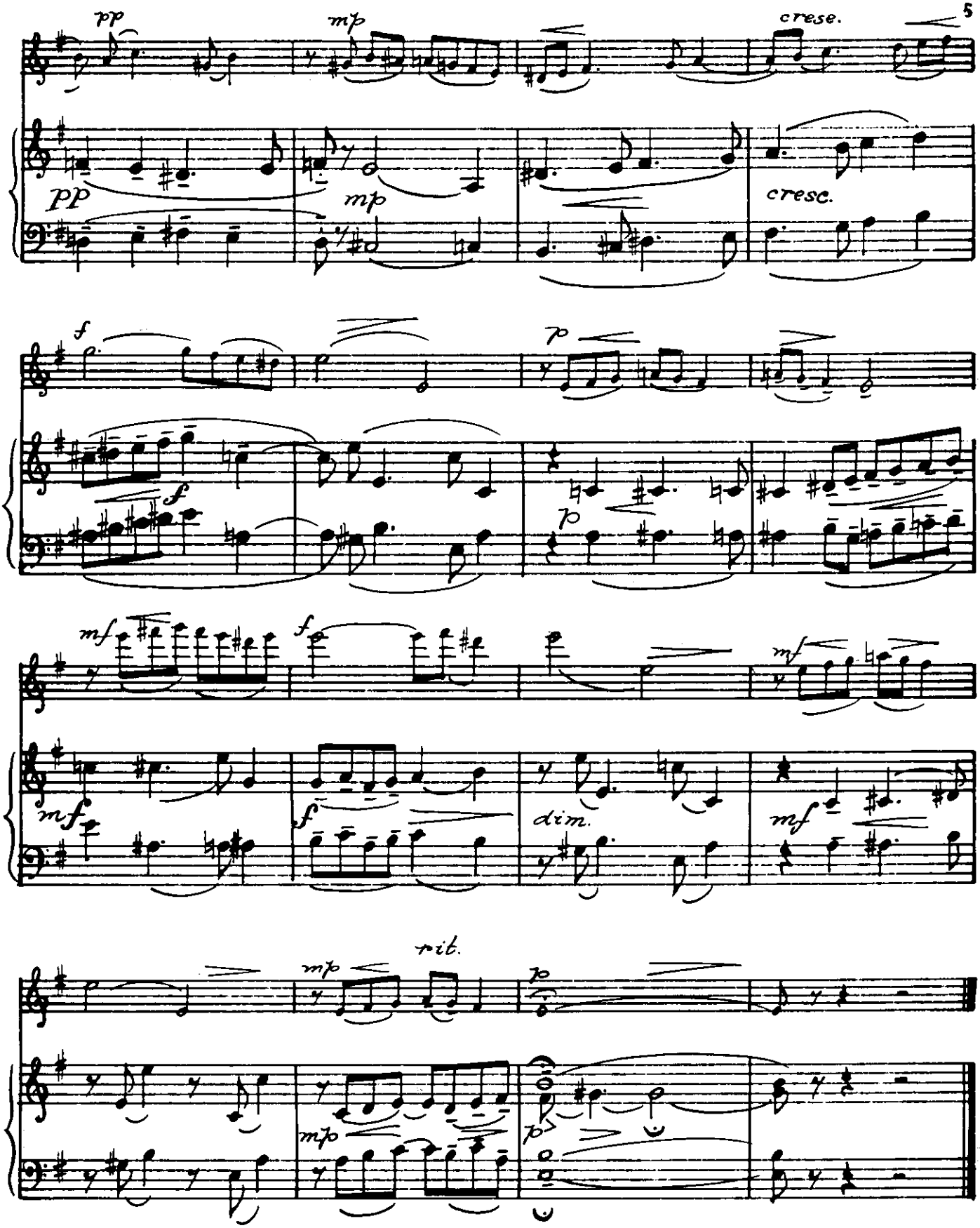
pp
mp
crese.
pp
mp
cresc.
f
p
f
p
mf
f
mf
mf
f
dim.
mf
rit.
mp
p
mp
p

III The Return

Frederick Jacobi

Odyssey

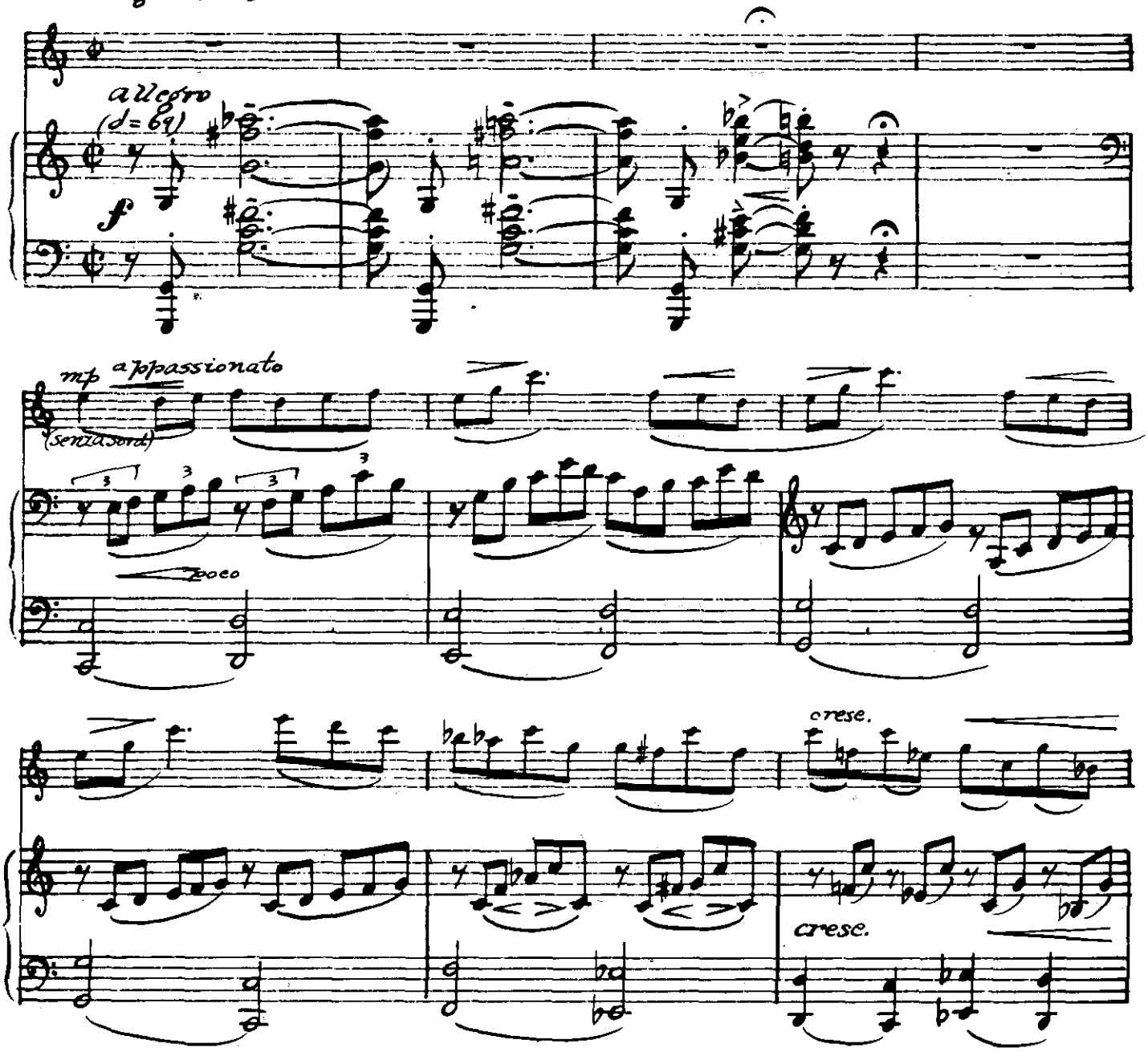

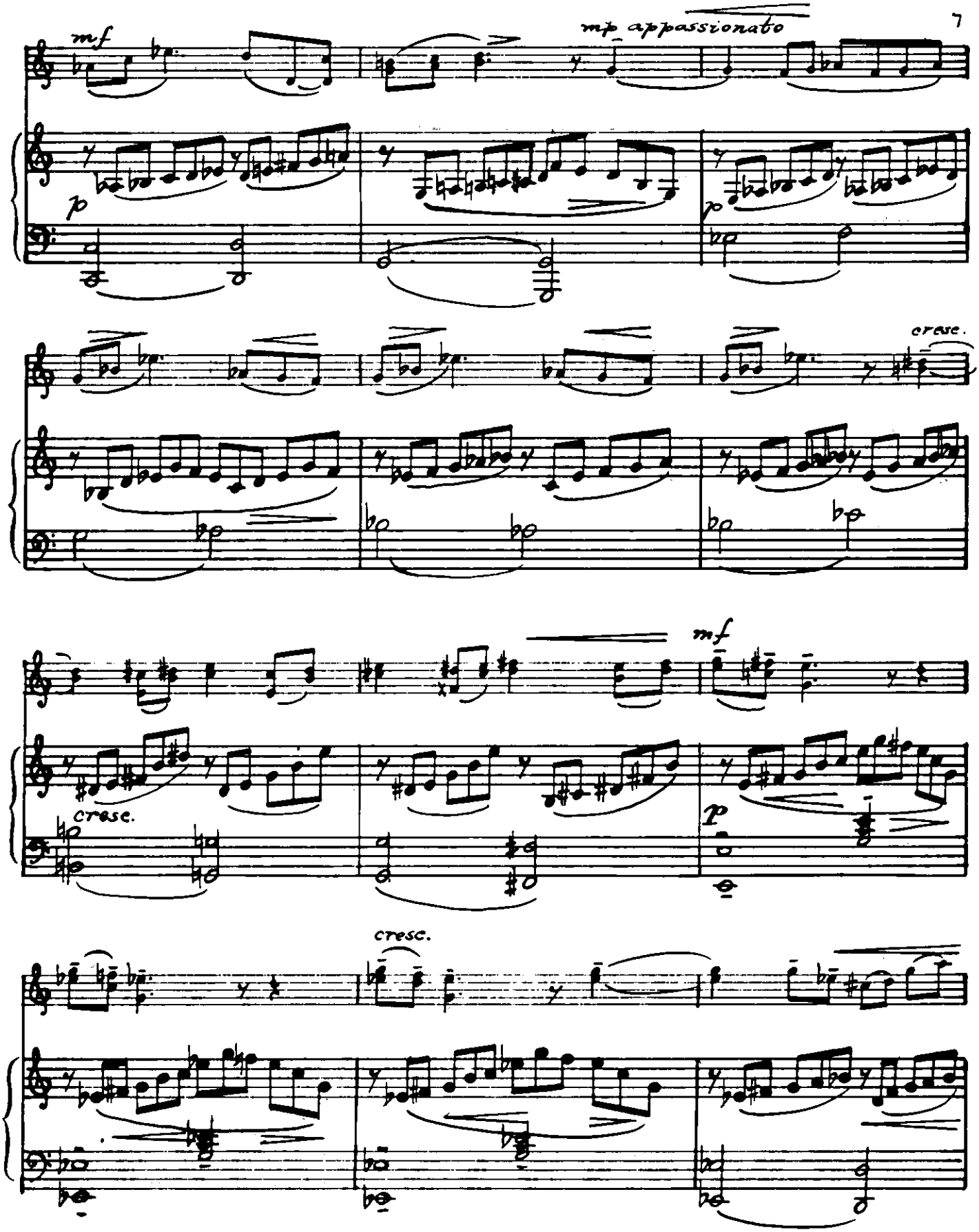
mf
mp appassionato
p
p
cresc.
mf
cresc.
p
cresc.

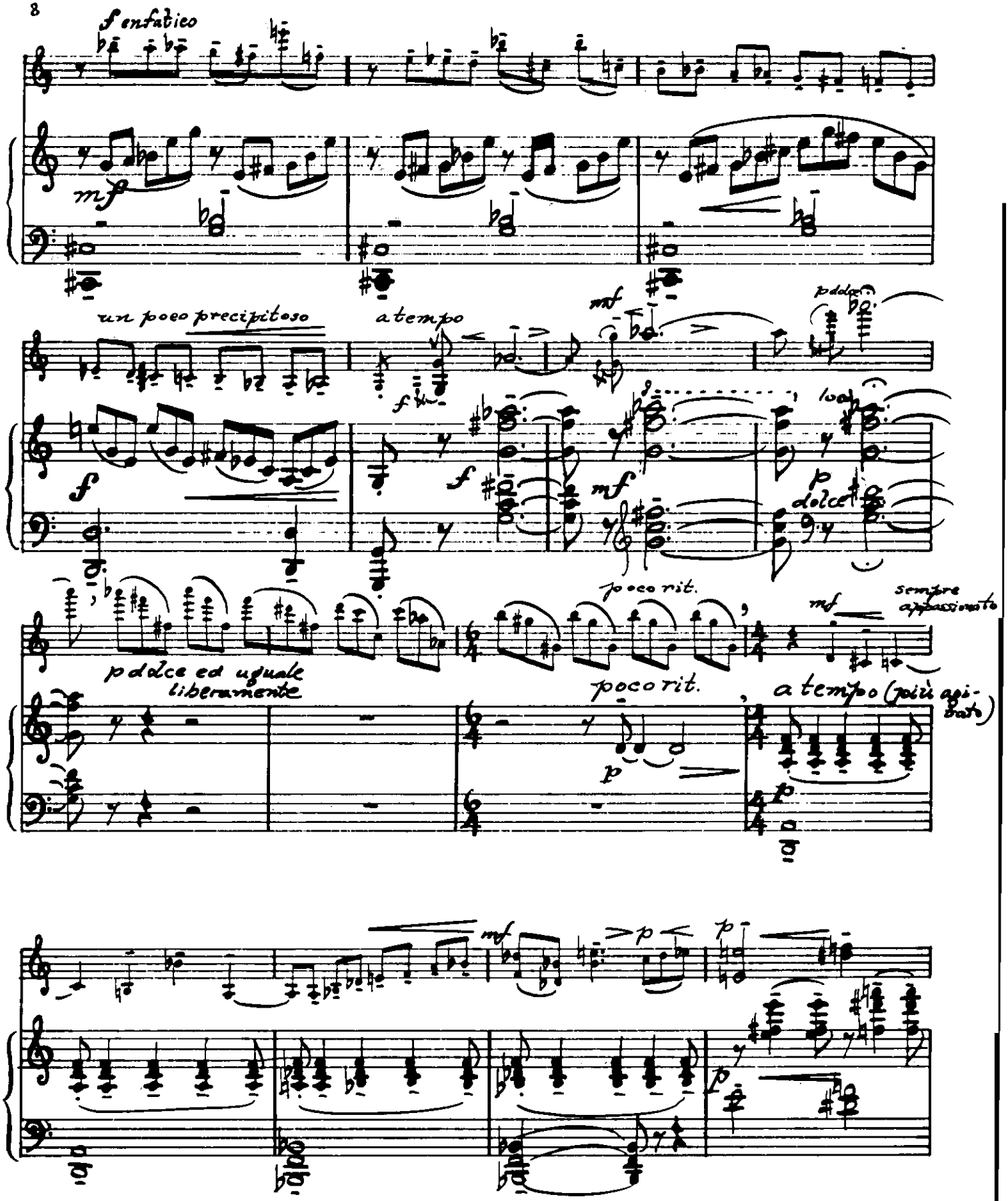
f enfatico
mf
un poco precipitoso
a tempo
mf
pdolce
f
f
mf
p
dolce
poco rit.
mf
sempre appassionato
pdolce ed uguale
liberamente
poco rit.
a tempo (più agi-
tato)
p
mf
p
p
p

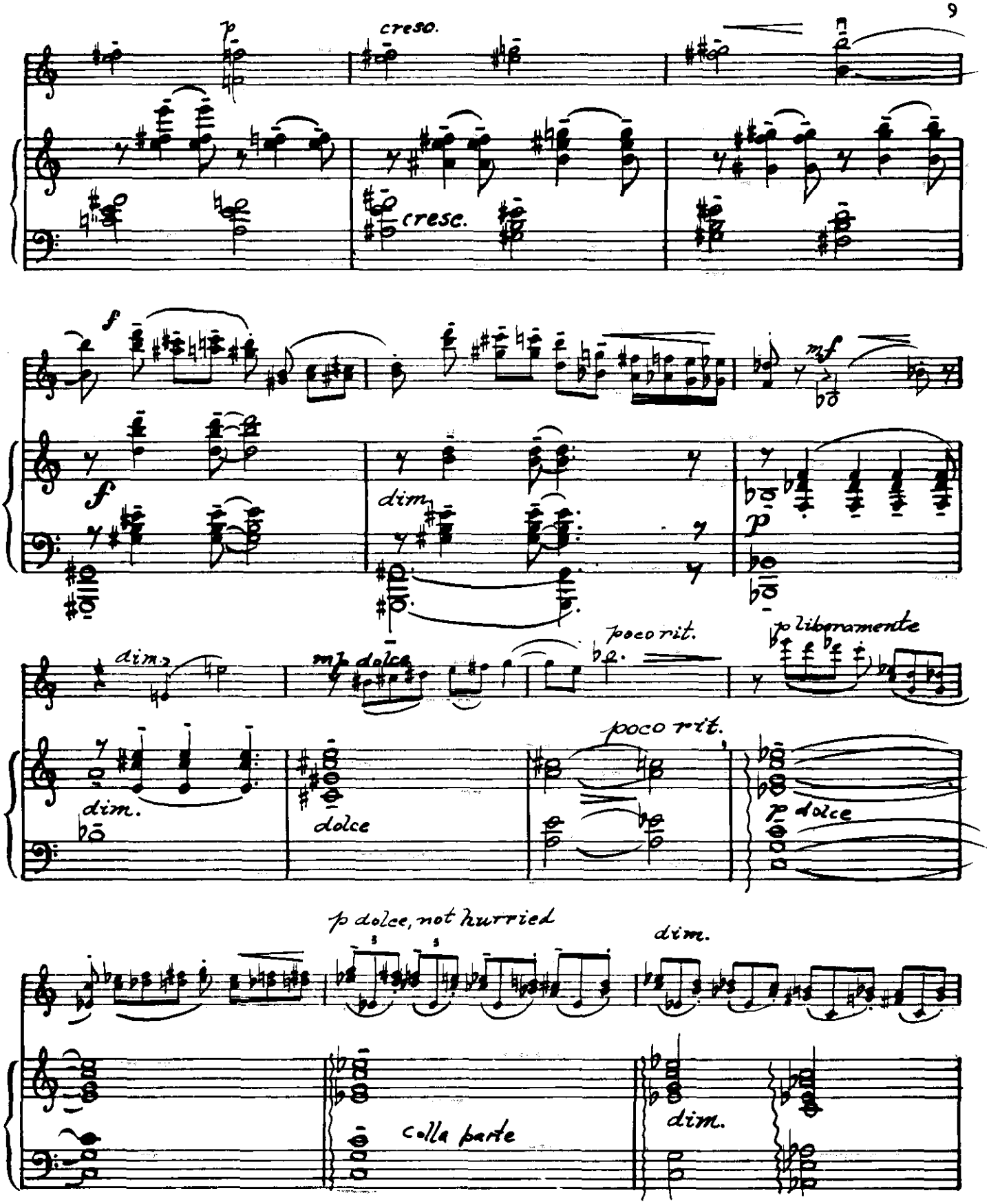
p
creso.
cresc.
f
mf
dim.
p
dim.
mf dolce
poco rit.
p liberamente
dim.
dolce
poco rit.
p dolce
p dolce, not hurried
dim.
colla parte
dim.

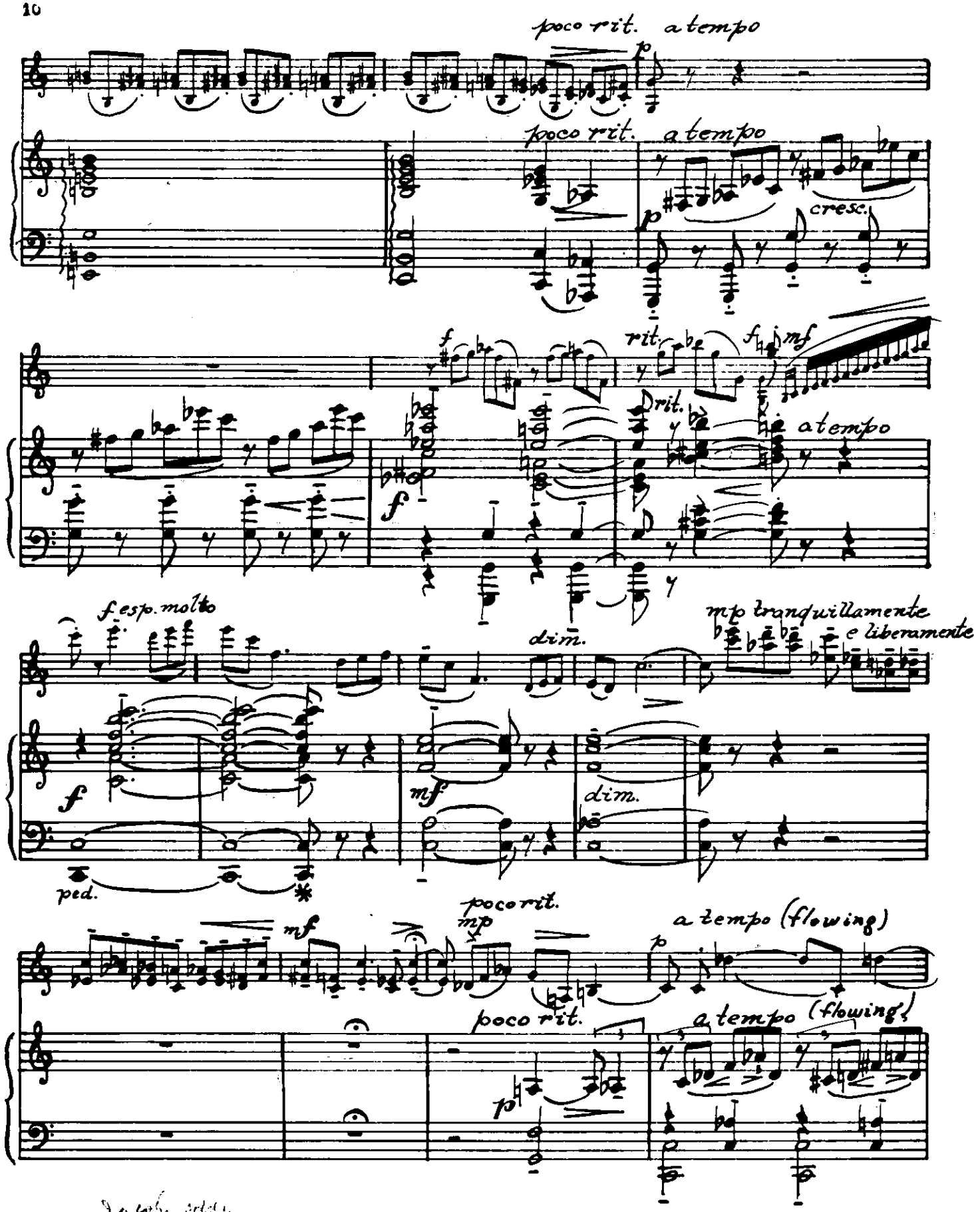
poco rit. a tempo
p
poco rit. a tempo
cresc.
f
rit.
mf
rit.
a tempo
f
f esp. molto
dim.
mp tranquillamente
e liberamente
f
mf
dim.
ped.
mf
poco rit.
mp
a tempo (flowing)
p
poco rit.
a tempo (flowing)
p

Ja wohl gold.

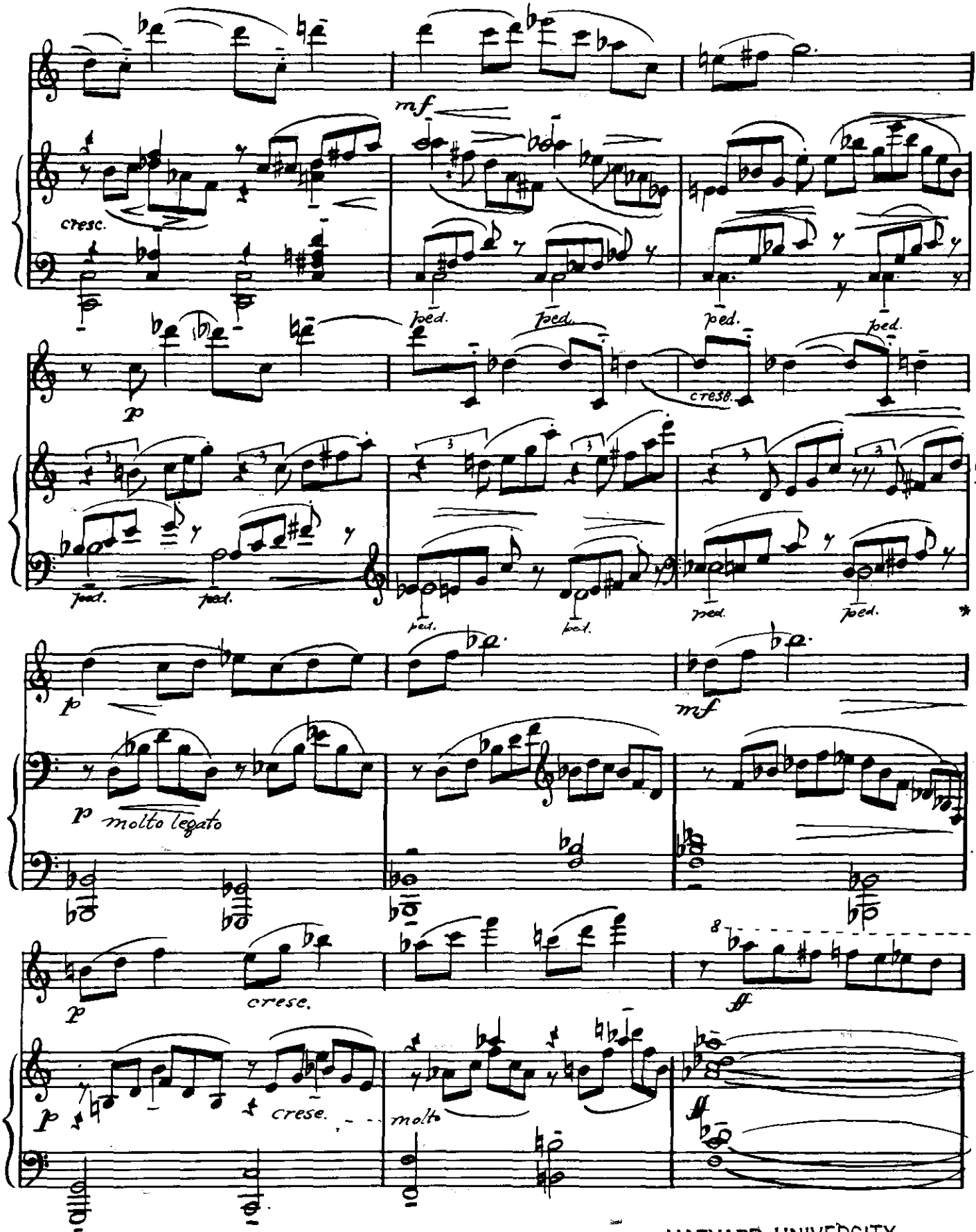

HARVARD UNIVERSITY
EDA KU... MUSIC LIBRARY
CAMBRIDGE 38, MASS.

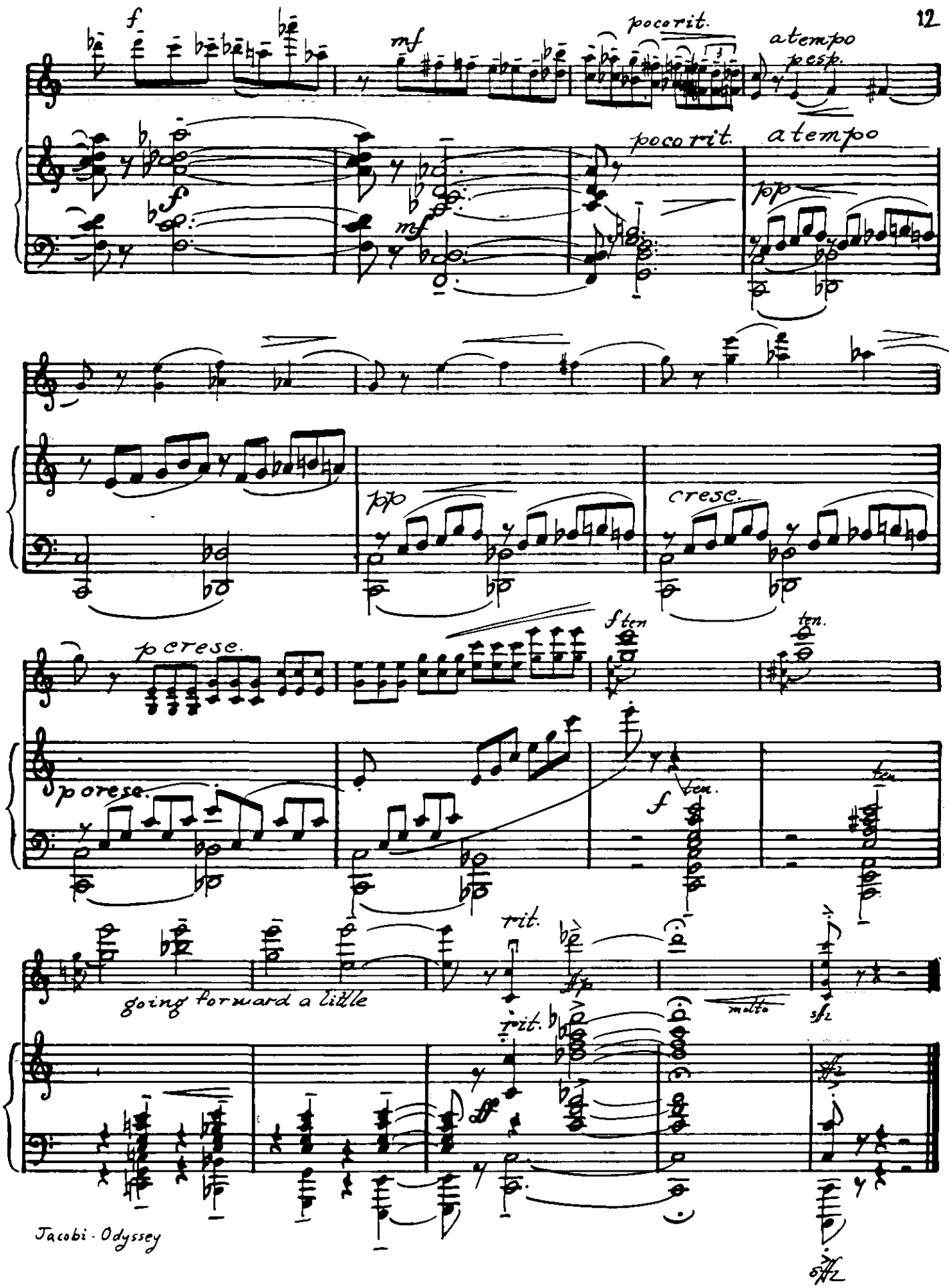

Jacobi - Odyssey