

Score

# A Moorside Suite

## 1. Scherzo

Gustav Holst

Trans. David E Kemp

Allegro ♩. = 96

A

7

13

19

So.

S. 1

S. 2

A. 1

A. 2

T. 1

T. 2

B. 1

B. 2

Gb 1

Gb 2

ConB 1

ConB 2

B

25

31

C

So.

S. 1

S. 2

A. 1

A. 2

T. 1

T. 2

B. 1

B. 2

Gb 1

Gb 2

ConB 1

ConB 2

Fine

37

Trio

42

48

So.

S. 1

S. 2

A. 1

A. 2

T. 1

T. 2

B. 1

B. 2

Gb 1

Gb 2

ConB 1

ConB 2

54

D

66

So.

S. 1

S. 2

A. 1

A. 2

T. 1

T. 2

B. 1

B. 2

Gb 1

Gb 2

ConB 1

ConB 2

72

So.

S. 1

S. 2

A. 1

A. 2

T. 1

T. 2

B. 1

B. 2

Gb 1

Gb 2

ConB 1

ConB 2

E

78

Musical score for 'A Moorside Suite' page 14, rehearsal mark E. The score includes parts for Soprano (So.), Soprano 1 (S. 1), Soprano 2 (S. 2), Alto 1 (A. 1), Alto 2 (A. 2), Tenor 1 (T. 1), Tenor 2 (T. 2), Bass 1 (B. 1), Bass 2 (B. 2), Contrabass 1 (ConB 1), and Contrabass 2 (ConB 2). The music is in E major and 4/4 time. It features various musical notations such as notes, rests, slurs, and fingerings.

84

So.

S. 1

S. 2

A. 1

A. 2

T. 1

T. 2

B. 1

B. 2

Gb 1

Gb 2

ConB 1

ConB 2

D.C. al Fine

90

	1.	2.
So.	[Musical notation]	[Musical notation]
S. 1	[Musical notation]	[Musical notation]
S. 2	[Musical notation]	[Musical notation]
A. 1	[Musical notation]	[Musical notation]
A. 2	[Musical notation]	[Musical notation]
T. 1	[Musical notation]	[Musical notation]
T. 2	[Musical notation]	[Musical notation]
B. 1	[Musical notation]	[Musical notation]
B. 2	[Musical notation]	[Musical notation]
Gb 1	[Musical notation]	[Musical notation]
Gb 2	[Musical notation]	[Musical notation]
ConB 1	[Musical notation]	[Musical notation]
ConB 2	[Musical notation]	[Musical notation]

Sopranino

# A Moorside Suite

## 1. Scherzo

Gustav Holst

Trans. David E Kemp

Allegro  $\text{♩} = 96$

**A** 10 3

18 4 **B** 8 **C**

35 **Fine** **Trio** 3 18

**D** 3

70 2

**E** 2

87 3 1. 2. **D.C. al Fine** 2

Soprano 1

# A Moorside Suite

## 1. Scherzo

Gustav Holst

Trans. David E Kemp

7

2

A

6

17

19

2

B

25

31

C

37

3

Trio

43

*mp*

2

A Moorside Suite

49

55

61

67

73

**E**

85

91

# A Moorside Suite

## 1. Scherzo

Gustav Holst

Trans. David E Kemp

10 A 6 2

21 B

26

31 C

36 Trio 3

43 *mp* 2

48 2

53

A Moorside Suite

D

58

63

68

73

E

78

83

88

93

Alto 1

# A Moorside Suite

## 1. Scherzo

Gustav Holst

Trans. David E Kemp

7

A

13

19

B

25

31

37

Trio

43

*mp*

2

A Moorside Suite

49

2

55

D

61

67

73

2

E

2

85

91

1. 2.

# A Moorside Suite

## 1. Scherzo

Gustav Holst

Trans. David E Kemp

10 **A** 4

18

23 **B**

28 3 **C** 7

41 **Trio** *mp* 2

46

51 2

56 **D** 2

62

69

74

**E**

84

89

Tenor 1

# A Moorside Suite

## 1. Scherzo

Gustav Holst

Trans. David E Kemp

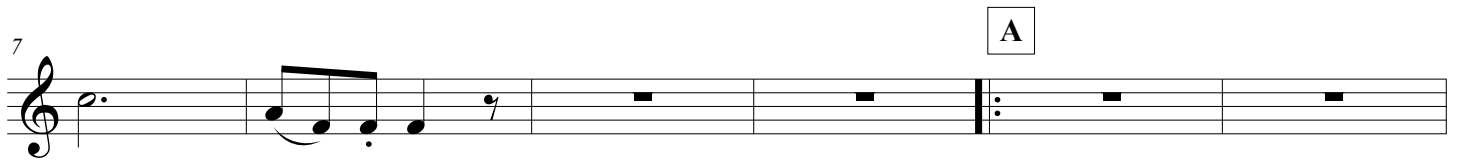

49

55

61

67

73

E

85

91

Tenor 2

# A Moorside Suite

## 1. Scherzo

Gustav Holst

Trans. David E Kemp

10 **A** 7

23 **B**

30 **C** 7

**Trio** 42 **D** 17

66

74 **E**

81

89 2 1. 2. 2

# A Moorside Suite

## 1. Scherzo

Gustav Holst

Trans. David E Kemp

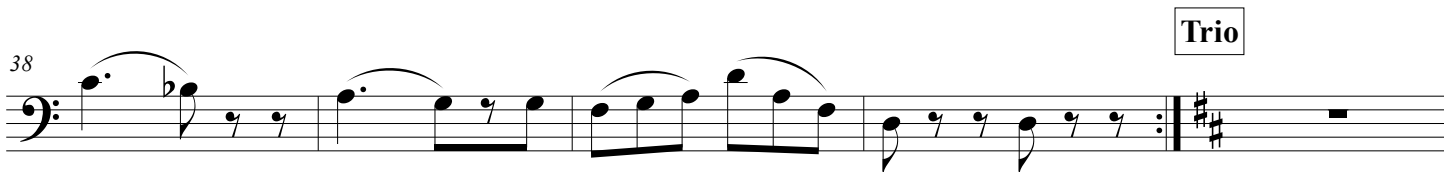
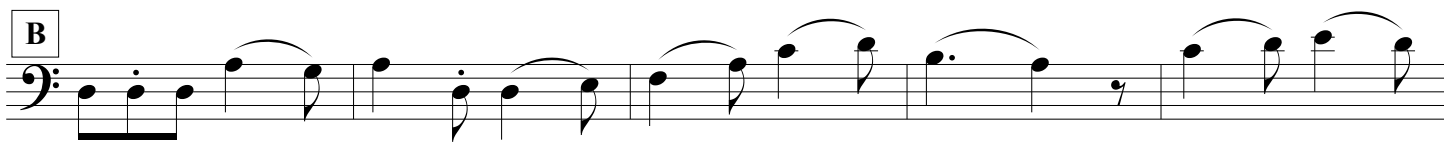
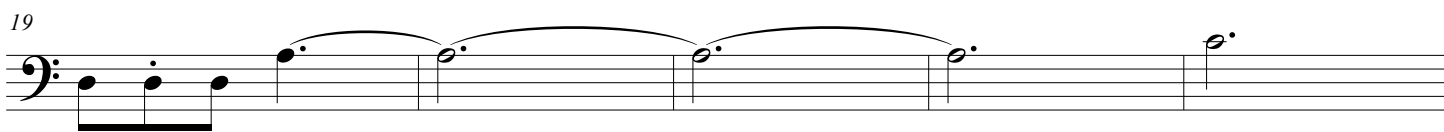

A Moorside Suite

48

53

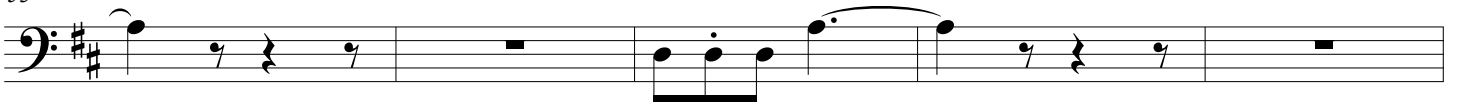

D

58

E

77

82

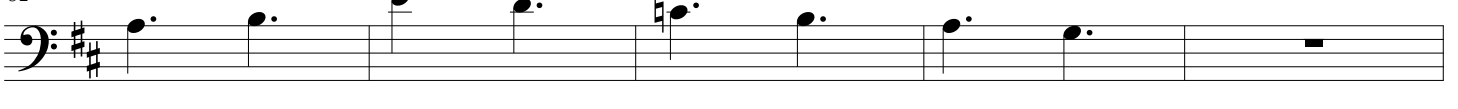

87

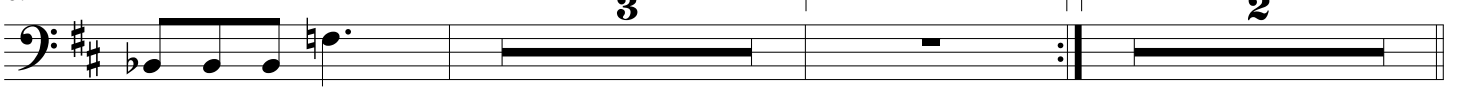

# A Moorside Suite

## 1. Scherzo

Gustav Holst

Trans. David E Kemp

7

A

4

16

B

31

2

C

7

Trio

18

D

15

75

E

2

83

3

1.

92

2.

# A Moorside Suite

## 1. Scherzo

Gustav Holst

Trans. David E Kemp

10 A 2

18 B

25

32 C 4

Trio 42 D 17 2

66 2

74 E 4 2 2

85 2 1. 2 2

# A Moorside Suite

## 1. Scherzo

Gustav Holst

Trans. David E Kemp

10 A 5

20 B

27

C Trio D

7 17 2

63 2 2

71 E 4 2

82 2 4 1. 2. 2

# A Moorside Suite

## 1. Scherzo

Gustav Holst

Trans. David E Kemp

7 **A** 3

15 **B** 2 4

26

33 **C** 7 **Trio** **D** 18 14

75 **E**

83 2 3 1.

92 2. 2

# A Moorside Suite

## 1. Scherzo

Gustav Holst

Trans. David E Kemp

7

3

14

2

2

21

B

26

31

C

7

Trio

42

47

52

A Moorside Suite

D

57

14

E

75

80

85

2

91

1.

2.

Score

# A Moorside Suite

## 2. Nocturne

Holst

Trans. David Kemp

Adagio ♩ = 76

5

So.

S. 1

S. 2

A. 1

A. 2

T. 1

T. 2

B. 1

B. 2

Gb 1

Gb 2

ConB 1

ConB 2

A

The musical score for 'A Moorside Suite' on page 3, section A, features the following parts:

- So. (Soprano):** Remains silent throughout the section.
- B. 1 (Bass 1):** Remains silent throughout the section.
- B. 2 (Bass 2):** Remains silent throughout the section.
- Gb 1 (Contrabass 1):** Remains silent throughout the section.
- Gb 2 (Contrabass 2):** Remains silent throughout the section.
- ConB 1 (Contra Bass 1):** Remains silent throughout the section.
- ConB 2 (Contra Bass 2):** Remains silent throughout the section.

14

**B**

22

So.

S. 1

S. 2

A. 1

A. 2

T. 1

T. 2

B. 1

B. 2

Gb 1

Gb 2

ConB 1

ConB 2

30

So.

S. 1

S. 2

A. 1

A. 2

T. 1

T. 2

B. 1

B. 2

Gb 1

Gb 2

ConB 1

ConB 2

D

35

40

So.

S. 1

S. 2

A. 1

A. 2

T. 1

T. 2

B. 1

B. 2

Gb 1

Gb 2

ConB 1

ConB 2

E

45

So.

S. 1

S. 2

A. 1

A. 2

T. 1

T. 2

B. 1

B. 2

Gb 1

Gb 2

ConB 1

ConB 2

49

So.

S. 1

S. 2

A. 1

A. 2

T. 1

T. 2

B. 1

B. 2

Gb 1

Gb 2

ConB 1

ConB 2

53

So.

S. 1

S. 2

A. 1

A. 2

T. 1

T. 2

B. 1

B. 2

Gb 1

Gb 2

ConB 1

ConB 2

F

57

62

So.

S. 1

S. 2

A. 1

A. 2

T. 1

T. 2

B. 1

B. 2

Gb 1

Gb 2

ConB 1

ConB 2

G

67

So. S. 1 S. 2 A. 1 A. 2 T. 1 T. 2 B. 1 B. 2 Gb 1 Gb 2 ConB 1 ConB 2

H

72

77

So.

S. 1

S. 2

A. 1

A. 2

T. 1

T. 2

B. 1

B. 2

Gb 1

Gb 2

ConB 1

ConB 2

Sopranino

# A Moorside Suite

## 2. Nocturne

Holst

Trans. David Kemp

Adagio ♩ = 76

9 8 5 4

28

35

42

49

57

71

81

*mp*

*p*

Soprano 1

# A Moorside Suite

## 2. Nocturne

Holst

Trans. David Kemp

A

B

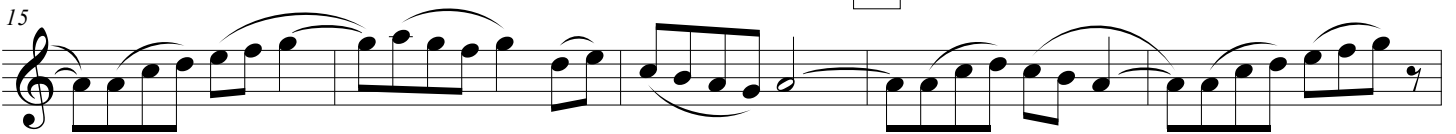

C

D

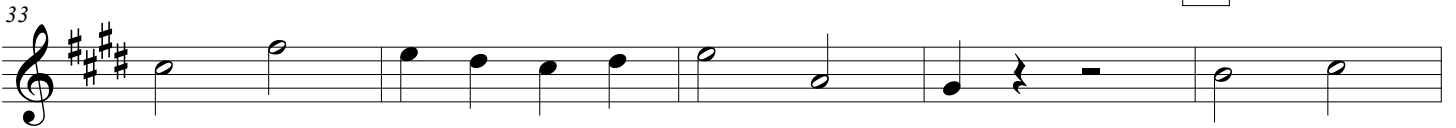

43

E

48

53

F

60

65

G

70

75

H

86

*p*

# A Moorside Suite

## 2. Nocturne

Holst

Trans. David Kemp

3

7

A

12

B

17

C

22

4

*mp*

30

D

35

40

A Moorside Suite

45 **E**

52 **3**

**F**

64

**G**

**H**

74 **6** **3**

86 *p*

Alto 1

# A Moorside Suite

## 2. Nocturne

Holst

Trans. David Kemp

3

7

A

12

B

17

C

22

4

*mp*

30

D

35

40

# A Moorside Suite

45 E

56 F

61

66 G

71

H

4

84

*p*

# A Moorside Suite

## 2. Nocturne

Holst

Trans. David Kemp

9

A

3

15

B

20

C

4

*mp*

28

D

33

38

E

43

2

7

F

55

60

65

G

70

75

H

4

83

*p*

F

58

63

G

68

H

73

79

84

*p*

Tenor 2

# A Moorside Suite

## 2. Nocturne

Holst

Trans. David Kemp

A

B

C

D

E

F

62

G

67

H

72

77

84

*p*

# A Moorside Suite

## 2. Nocturne

Holst

Trans. David Kemp

**A**

9 4

16 **B** 3

23 **C** 4

*mp*

31

**D**

36

41 2

**E** 10 **F**

61

G

66

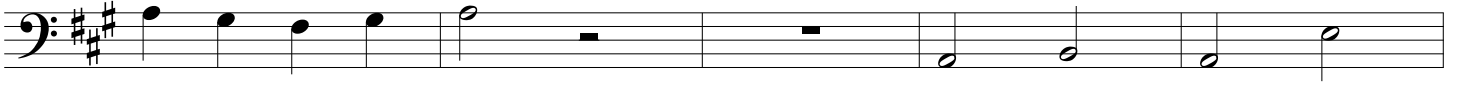

71

H

84

# A Moorside Suite

## 2. Nocturne

Holst

Trans. David Kemp

9

A

8

B

20

3

4

C

*mp*

30

D

35

40

E

45

2

10

F

60

G

65

70

H

75

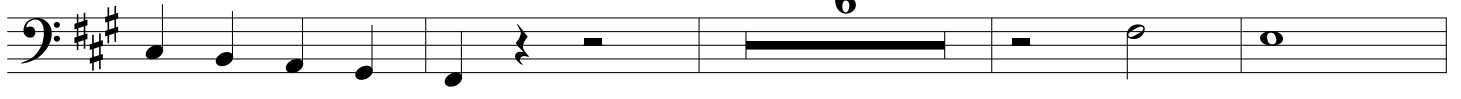

85

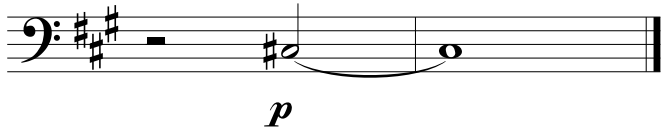

# A Moorside Suite

## 2. Nocturne

Holst

Trans. David Kemp

9      A      8      B      5

24      C

*mp*

29

34      D

39

44      E      2      6

55      F

60

G

65

70

H

75

80

# A Moorside Suite

## 2. Nocturne

Holst

Trans. David Kemp

A B

9 8 5 4

C

*mp*

32

D

42

E

2 9

56

F

61

66

G

71

H

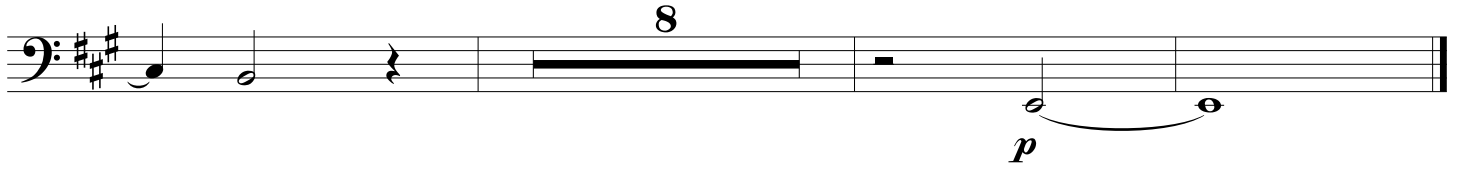

# A Moorside Suite

## 2. Nocturne

Holst

Trans. David Kemp

G

H

74

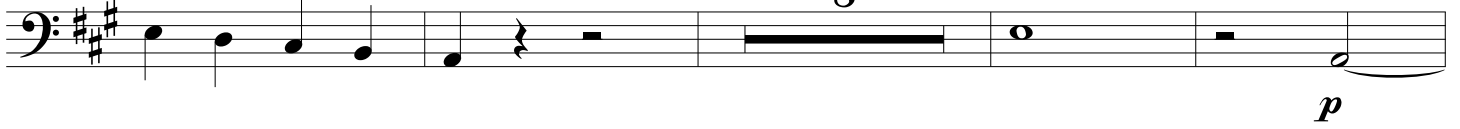

86

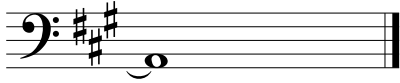

# A Moorside Suite

## 2. Nocturne

Holst

Trans. David Kemp

9 A 8 B 5 4

C

32

D

42

E

56

F

61

66

G

71

H

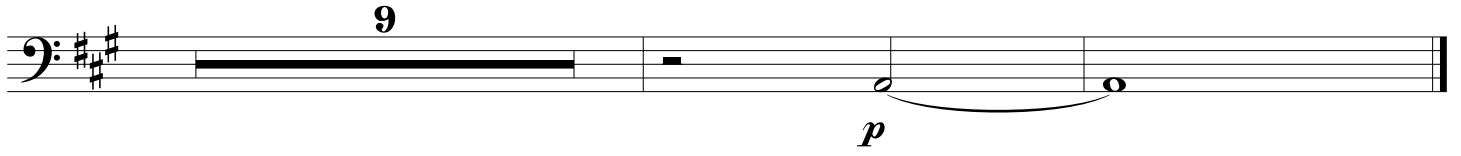

# A Moorside Suite

## 3. March

Holst

Trans. David Kemp

Allegro  $\text{♩} = 88$

5

So.  
S. 1  
S. 2  
A. 1  
A. 2  
T. 1  
T. 2  
B. 1  
B. 2  
Gb 1  
Gb 2  
ConB 1  
ConB 2

10

So.

S. 1

S. 2

A. 1

A. 2

T. 1

T. 2

B. 1

B. 2

Gb 1

Gb 2

ConB 1

ConB 2

14

So.

S. 1

S. 2

A. 1

A. 2

T. 1

T. 2

B. 1

B. 2

Gb 1

Gb 2

ConB 1

ConB 2

A

19

So.

S. 1

S. 2

A. 1

A. 2

T. 1

T. 2

B. 1

B. 2

Gb 1

Gb 2

ConB 1

ConB 2

24

29

**B**

34

39

So.  
S. 1  
S. 2  
A. 1  
A. 2  
T. 1  
T. 2  
B. 1  
B. 2  
Gb 1  
Gb 2  
ConB 1  
ConB 2

44

So.

S. 1

S. 2

A. 1

A. 2

T. 1

T. 2

B. 1

B. 2

Gb 1

Gb 2

ConB 1

ConB 2

C

55

61

So.

S. 1

S. 2

A. 1

A. 2

T. 1

T. 2

B. 1

B. 2

Gb 1

Gb 2

ConB 1

ConB 2

68

So.

S. 1

S. 2

A. 1

A. 2

T. 1

T. 2

B. 1

B. 2

Gb 1

Gb 2

ConB 1

ConB 2

D

74

Musical score for 'A Moorside Suite' page 15, rehearsal mark D. The score includes parts for Soprano (So.), Soprano 1 (S. 1), Soprano 2 (S. 2), Alto 1 (A. 1), Alto 2 (A. 2), Tenor 1 (T. 1), Tenor 2 (T. 2), Bass 1 (B. 1), Bass 2 (B. 2), Gb 1, Gb 2, ConB 1, and ConB 2. The music is in D major and 4/4 time, featuring a melodic line in the soprano parts and a rhythmic accompaniment in the lower parts.

80

So.

S. 1

S. 2

A. 1

A. 2

T. 1

T. 2

B. 1

B. 2

Gb 1

Gb 2

ConB 1

ConB 2

87

So.

S. 1

S. 2

A. 1

A. 2

T. 1

T. 2

B. 1

B. 2

Gb 1

Gb 2

ConB 1

ConB 2

94

So.

S. 1

S. 2

A. 1

A. 2

T. 1

T. 2

B. 1

B. 2

Gb 1

Gb 2

ConB 1

ConB 2

A Moorside Suite

100

E

So.

S. 1

S. 2

A. 1

A. 2

T. 1

T. 2

B. 1

B. 2

Gb 1

Gb 2

ConB 1

ConB 2

106

F

112

So.

S. 1

S. 2

A. 1

A. 2

T. 1

T. 2

B. 1

B. 2

Gb 1

Gb 2

ConB 1

ConB 2

119

This musical score page, numbered 22, is for the piece 'A Moorside Suite' and features rehearsal mark 119. The score is arranged for a large ensemble, including vocalists and instrumentalists. The vocal parts consist of a Soprano (So.), two Soprano parts (S. 1, S. 2), two Alto parts (A. 1, A. 2), two Tenor parts (T. 1, T. 2), two Bass parts (B. 1, B. 2), and two Contrabass parts (Gb 1, Gb 2). Additionally, there are two Concert Bass parts (ConB 1, ConB 2). The music is written in a key signature of two sharps (F# and C#) and a common time signature. The score shows various musical notations, including rests, notes, and slurs, across six measures. The vocal parts (S. 1, S. 2, A. 1, A. 2, T. 1, T. 2, B. 1, B. 2) have rests in the first two measures, while the instrumental parts (Gb 1, Gb 2, ConB 1, ConB 2) begin with notes in the first measure. The Soprano 2, Alto 1, and Bass 1 parts feature melodic lines with slurs and ties across the measures.

125

So.

S. 1

S. 2

A. 1

A. 2

T. 1

T. 2

B. 1

B. 2

Gb 1

Gb 2

ConB 1

ConB 2

130

So.

S. 1

S. 2

A. 1

A. 2

T. 1

T. 2

B. 1

B. 2

Gb 1

Gb 2

ConB 1

ConB 2

G

135

So.

S. 1

S. 2

A. 1

A. 2

T. 1

T. 2

B. 1

B. 2

Gb 1

Gb 2

ConB 1

ConB 2

140

So.

S. 1

S. 2

A. 1

A. 2

T. 1

T. 2

B. 1

B. 2

Gb 1

Gb 2

ConB 1

ConB 2

145

So.

S. 1

S. 2

A. 1

A. 2

T. 1

T. 2

B. 1

B. 2

Gb 1

Gb 2

ConB 1

ConB 2

151

So.

S. 1

S. 2

A. 1

A. 2

T. 1

T. 2

B. 1

B. 2

Gb 1

Gb 2

ConB 1

ConB 2

156

So.  
S. 1  
S. 2  
A. 1  
A. 2  
T. 1  
T. 2  
B. 1  
B. 2  
Gb 1  
Gb 2  
ConB 1  
ConB 2

161

So.

S. 1

S. 2

A. 1

A. 2

T. 1

T. 2

B. 1

B. 2

Gb 1

Gb 2

ConB 1

ConB 2

H

165

170

So.

S. 1

S. 2

A. 1

A. 2

T. 1

T. 2

B. 1

B. 2

Gb 1

Gb 2

ConB 1

ConB 2

175

So.

S. 1

S. 2

A. 1

A. 2

T. 1

T. 2

B. 1

B. 2

Gb 1

Gb 2

ConB 1

ConB 2

*p*

*p*

*p*

I

J

185

190

195

K

200

205

So.

S. 1

S. 2

A. 1

A. 2

T. 1

T. 2

B. 1

B. 2

Gb 1

Gb 2

ConB 1

ConB 2

*f*

210

So.

S. 1

S. 2

A. 1

A. 2

T. 1

T. 2

B. 1

B. 2

Gb 1

Gb 2

ConB 1

ConB 2

L

Con larghezza  $\text{♩} = 66$

215

So.

S. 1

S. 2

A. 1

A. 2

T. 1

T. 2

B. 1

B. 2

Gb 1

Gb 2

ConB 1

ConB 2

221

So.

S. 1

S. 2

A. 1

A. 2

T. 1

T. 2

B. 1

B. 2

Gb 1

Gb 2

ConB 1

ConB 2

227

So.

S. 1

S. 2

A. 1

A. 2

T. 1

T. 2

B. 1

B. 2

Gb 1

Gb 2

ConB 1

ConB 2

233

So.

S. 1

S. 2

A. 1

A. 2

T. 1

T. 2

B. 1

B. 2

Gb 1

Gb 2

ConB 1

ConB 2

Sopranino

# A Moorside Suite

## 3. March

Holst

Trans. David Kemp

Allegro  $\text{♩} = 88$

87

95

103

111

132

140

147

153

159

164 H

170

176 I J

K

210

L *Con larghezza* ♩ = 66

223

230

Soprano 1

# A Moorside Suite

## 3. March

Holst

Trans. David Kemp

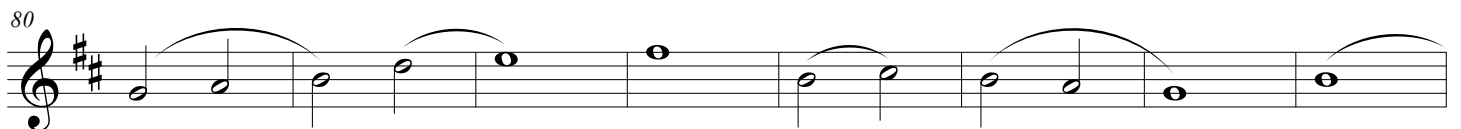
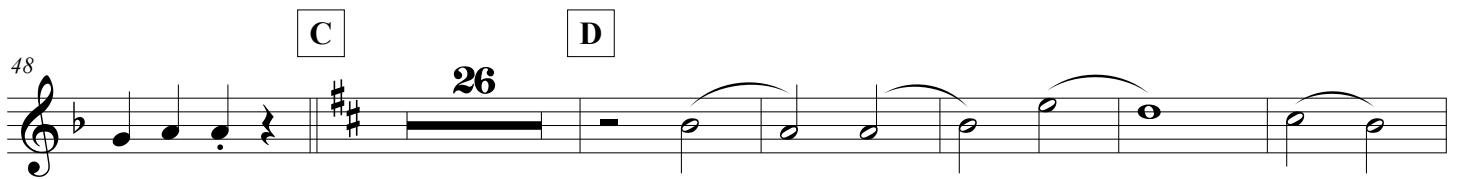
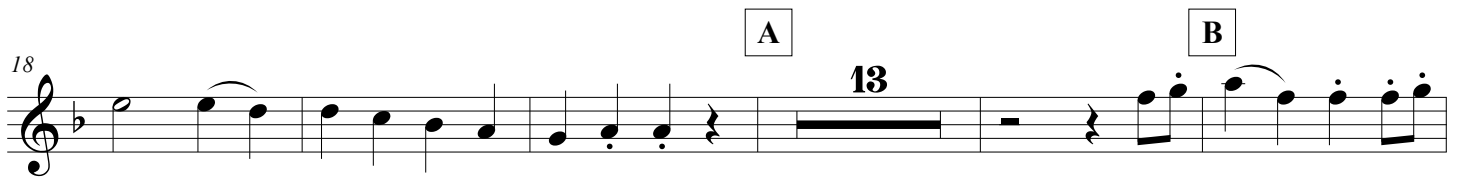
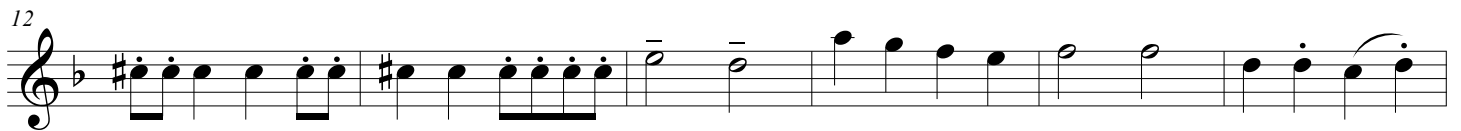
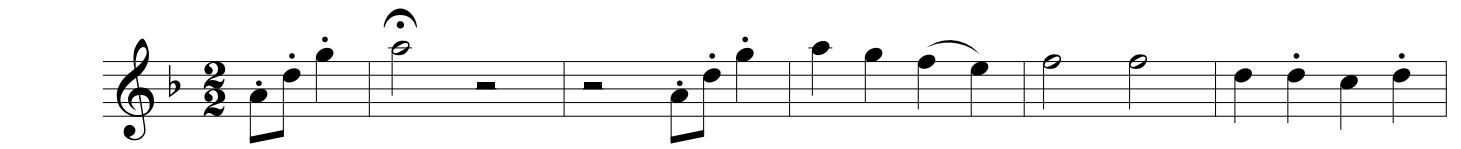

88

96

103

110

126

133

140

147

153

159

164

H

170

176

I J

8 16

K

f f

210

216

L

Con larghezza ♩ = 66

223

230

Soprano 2

# A Moorside Suite

## 3. March

Holst

Trans. David Kemp

6

12

18

36

42

48

80

88

A B

13

C D

26

E

96

103

110

F

6

122

129

G

136

142

149

155

161

H

167

173

179

207

213

220

227

234

Alto 1

# A Moorside Suite

## 3. March

Holst

Trans. David Kemp

6

12

18

37

43

56

64

72

A

B

14

C

D

2  
80

A Moorside Suite

88

E

96

103

F

110

122

129

G

143

150

156

H

162

A Moorside Suite

168

174

I

J

186

K

192

202

209

L

215

Con larghezza = 66

222

229

# A Moorside Suite

## 3. March

Holst

Trans. David Kemp

6

12

18

37

43

56

64

72

A B

14

C

D

A Moorside Suite

A Moorside Suite

170

176

196

203

210

216

223

230

Tenor 1

# A Moorside Suite

## 3. March

Holst

Trans. David Kemp

6

14

20

39

45

51

58

66

73

A

B

C

D

2

2

14

A Moorside Suite

E

F

G

H

A Moorside Suite

174

I

*p*

J

186

192

*cresc.*

K

199

*cresc.*

*f*

206

213

Con larghezza ♩ = 66

220

227

234

3 3

Tenor 2

# A Moorside Suite

## 3. March

Holst

Trans. David Kemp

6

16

22

28

34

40

46

53

61

5

A

B

C

2  
69

A Moorside Suite

D

E

H

A Moorside Suite

167

173

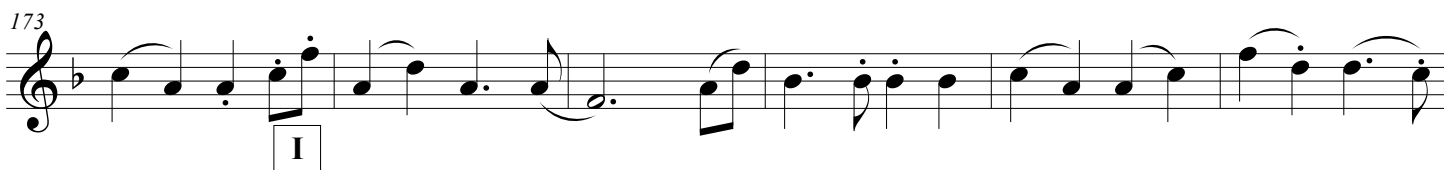

173

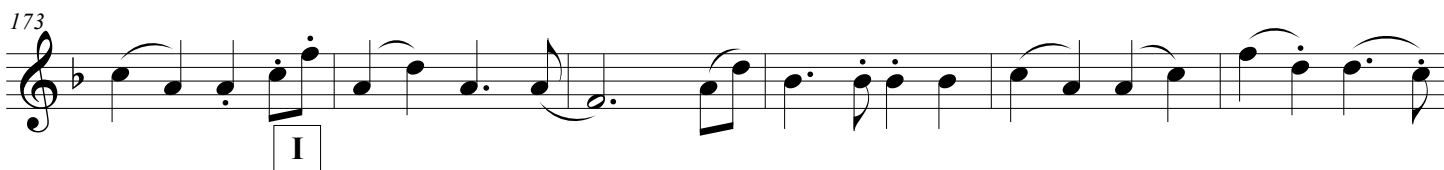

179

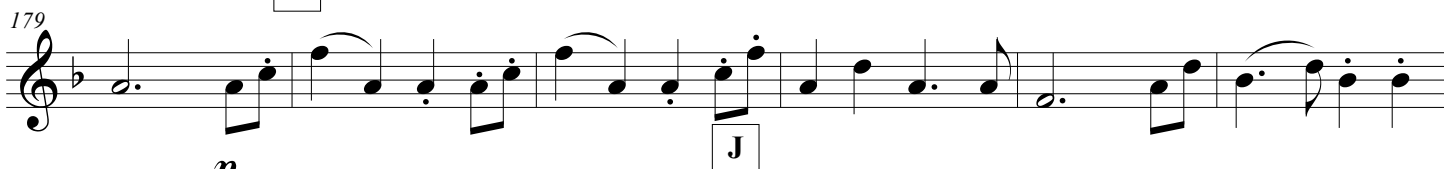

179

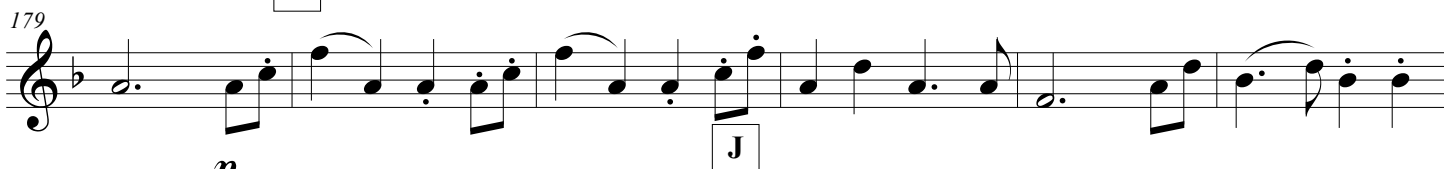

185

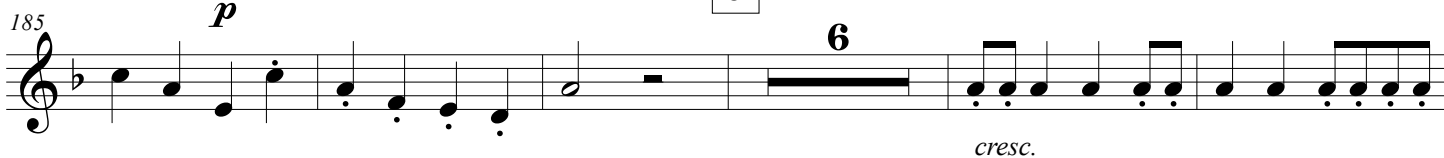

185

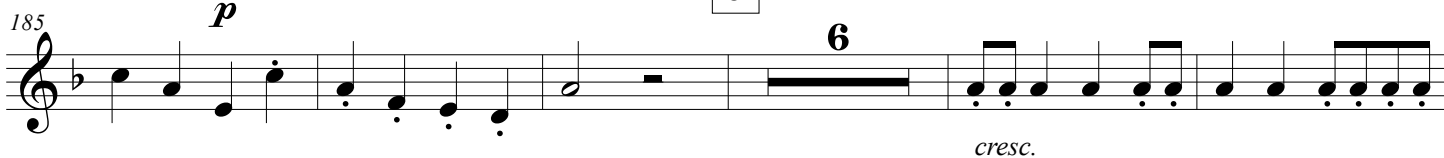

*p*

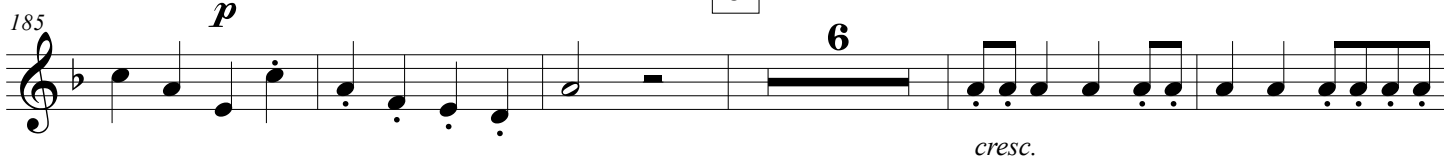

6

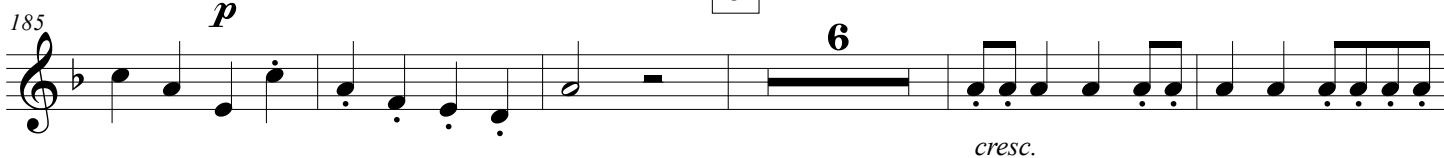

*cresc.*

196

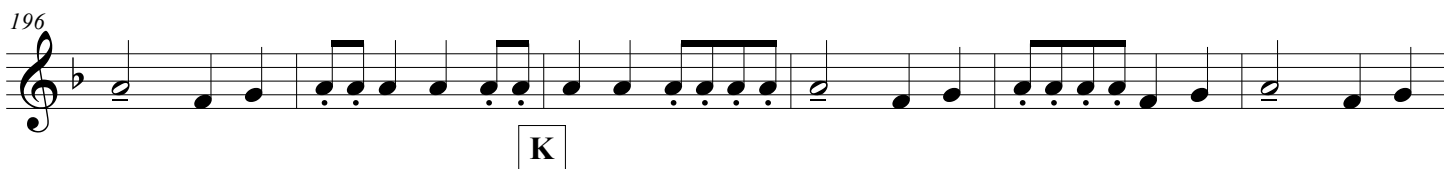

196

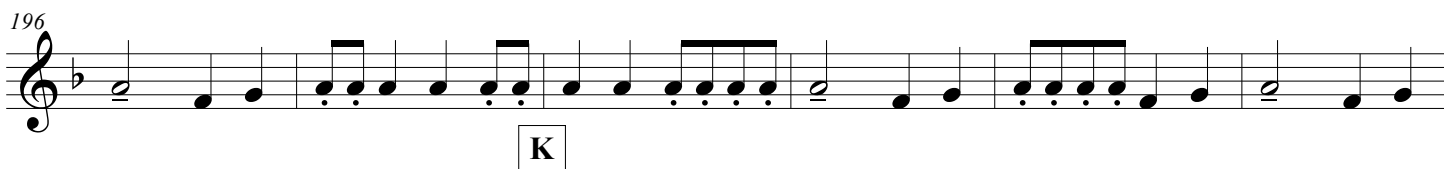

202

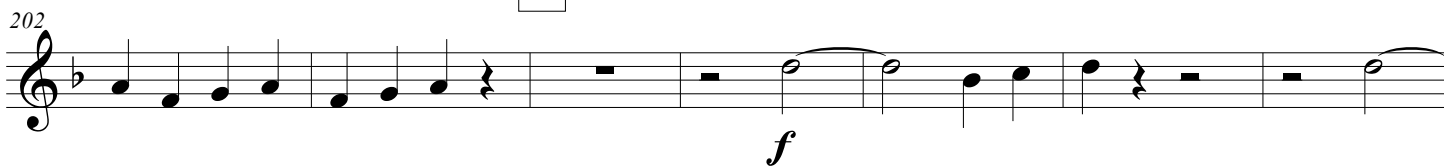

202

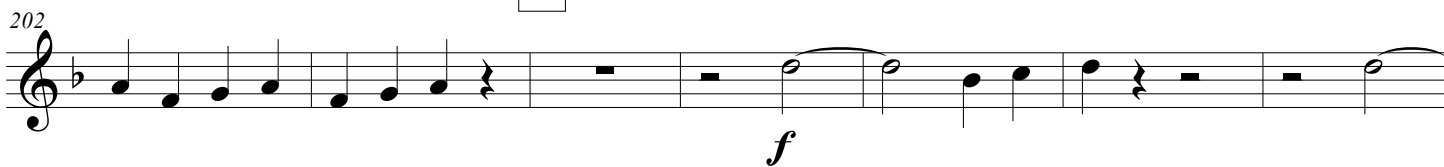

*f*

209

209

215

215

Con larghezza  $\text{♩} = 66$

222

222

229

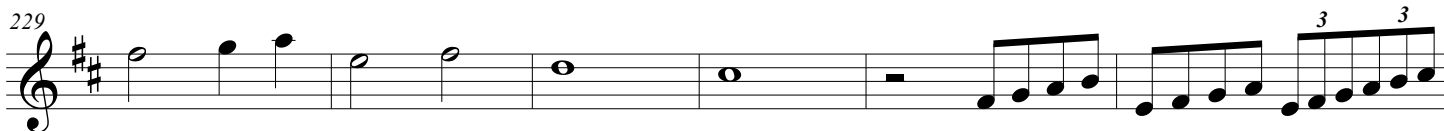

229

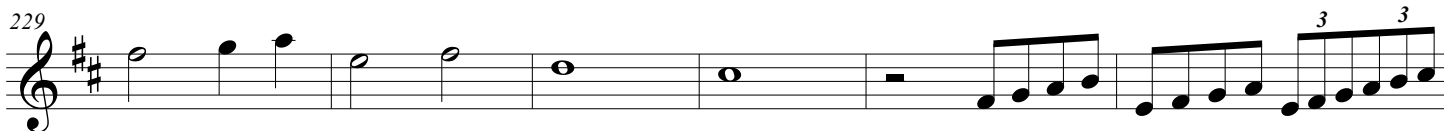

3 3

235

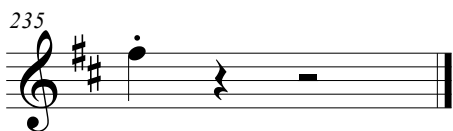

235

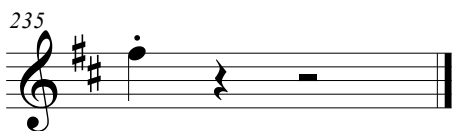

# A Moorside Suite

## 3. March

Holst

Trans. David Kemp

6

14

A

20

26

B

32

7

C

44

50

57

65

D

A Moorside Suite

80

87

E

95

102

F

109

124

G

132

139

146

152

158

172

178

I J

190

197

203

*cresc.*

K

209

f f

215

L

Con larghezza  $\text{♩} = 66$

222

229

# A Moorside Suite

## 3. March

Holst

Trans. David Kemp

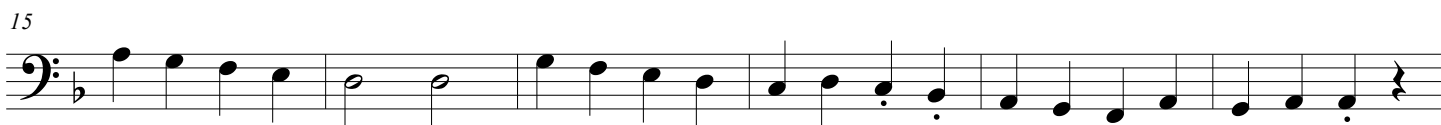
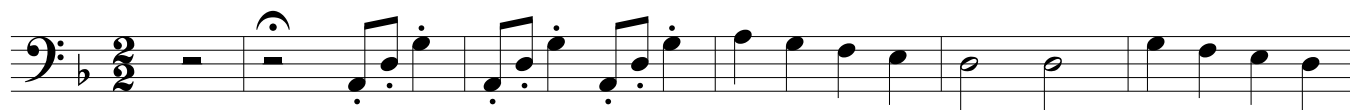

A

B

C

D

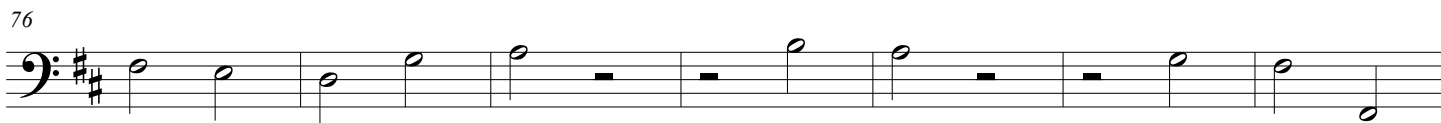

A Moorside Suite

83

91

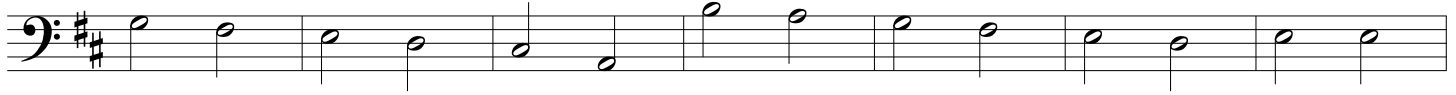

E

98

F

105

120

G

133

140

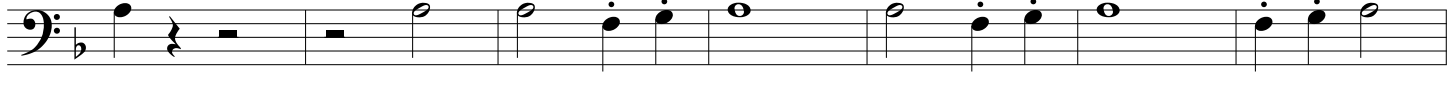

147

153

159

H

168

174

I

J

K

208

214

L

220

227

235

# A Moorside Suite

## 3. March

Holst

Trans. David Kemp

6

14

20

26

32

38

45

51

58

A

B

C

A Moorside Suite

D

72

79

86

93

E

100

F

107

116

124

G

133

10

148

*trill*

155

2

A Moorside Suite **H**

162

2

169

**I**

175

181

**J** **K**

187

12 3

*f* *f*

206

*f* **L**

212

Con larghezza  $\text{♩} = 66$

218

225

233

3 3

# A Moorside Suite

## 3. March

Holst

Trans. David Kemp

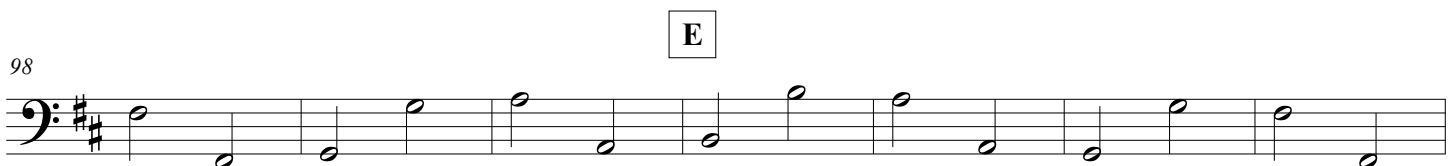
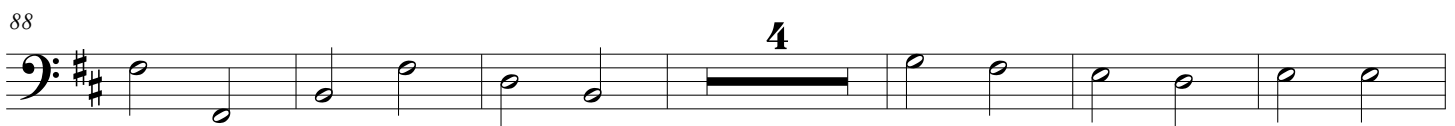
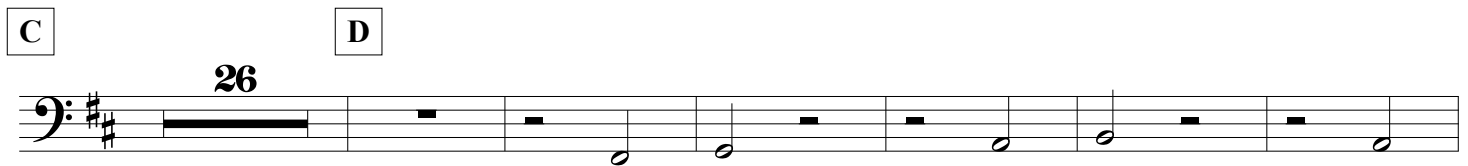
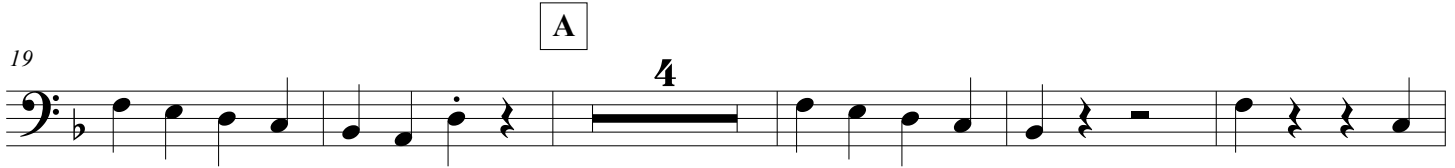

105

F

112

120

128

G

136

151

H

159

I

175

J

K

210

L

216

Con larghezza  $\text{♩} = 66$

223

230

# A Moorside Suite

## 3. March

Holst

Trans. David Kemp

9

24

30

36

42

50

57

64

73

A

B

C

D

4

9

2

3

3

A Moorside Suite

87

97

104

111

118

127

135

150

157

169

175

181

187

195

206

213

219

226

233

# A Moorside Suite

## 3. March

Holst

Trans. David Kemp

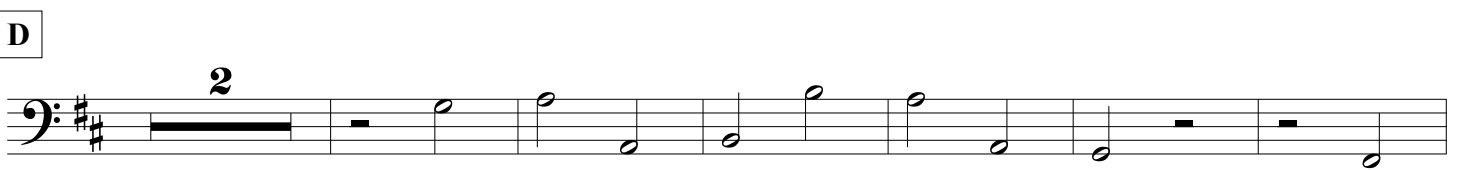
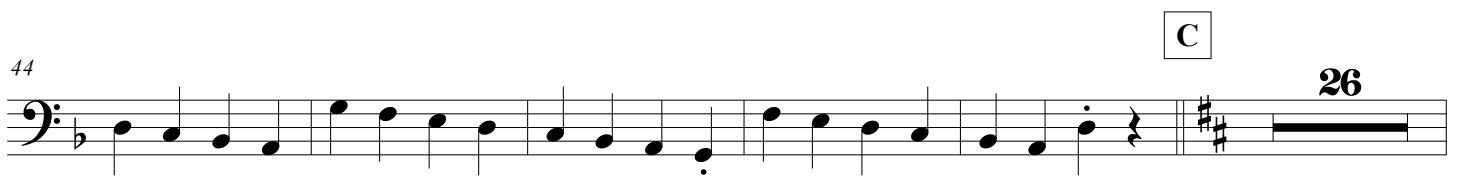
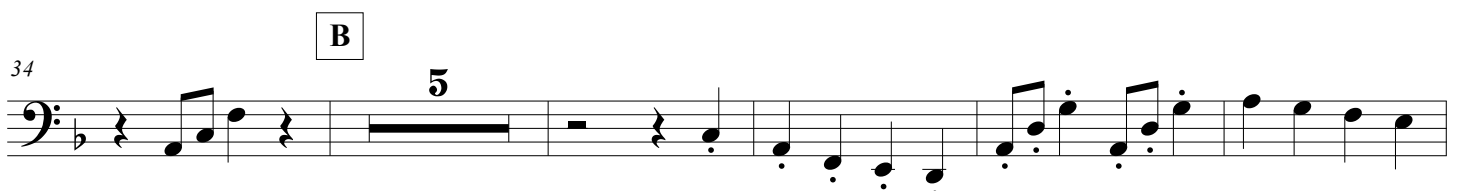
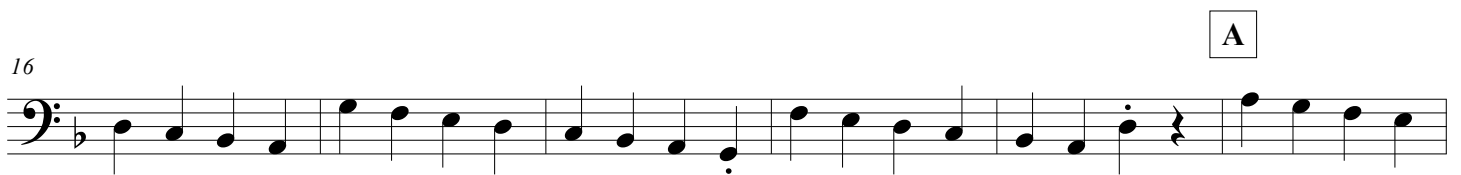
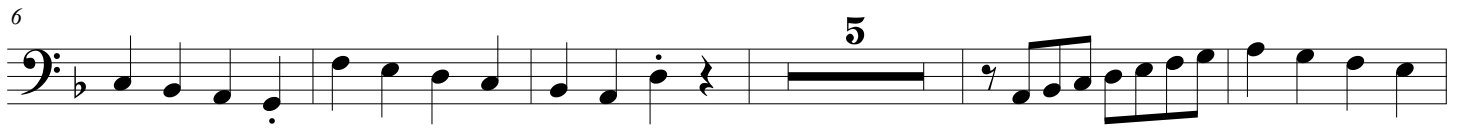

83

90

97

104

111

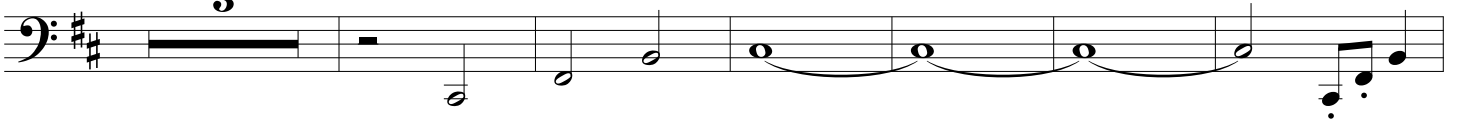

120

128

135

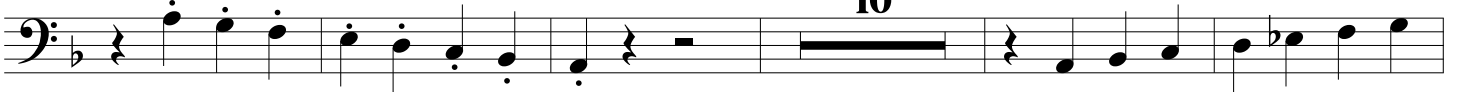

150

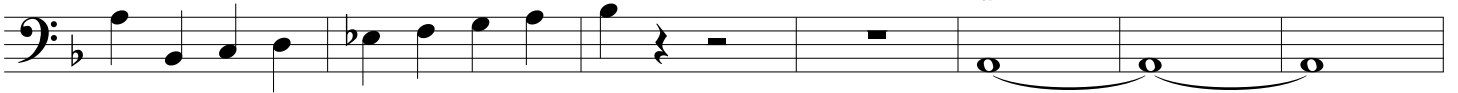

157

167

173

179

205

212

218

225

233
