

1° Corno in Fa

Preudio, Corale e Fuga -

no. Respighi

Preludio

Lento *pp*

Presto

p.

(1)

p.

(2)

dim?

(3)

p.

molto rit° - - -

v. s.

Four empty musical staves at the bottom of the page.

(10)

(11)

(12)

(13)

(14)

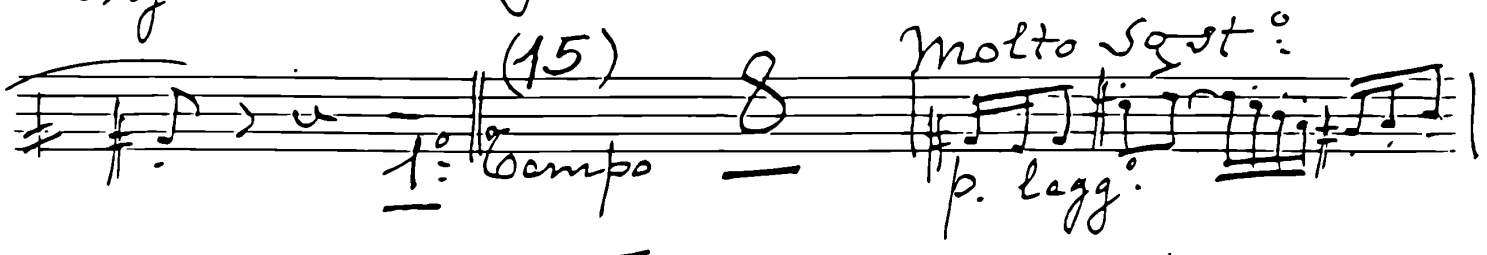
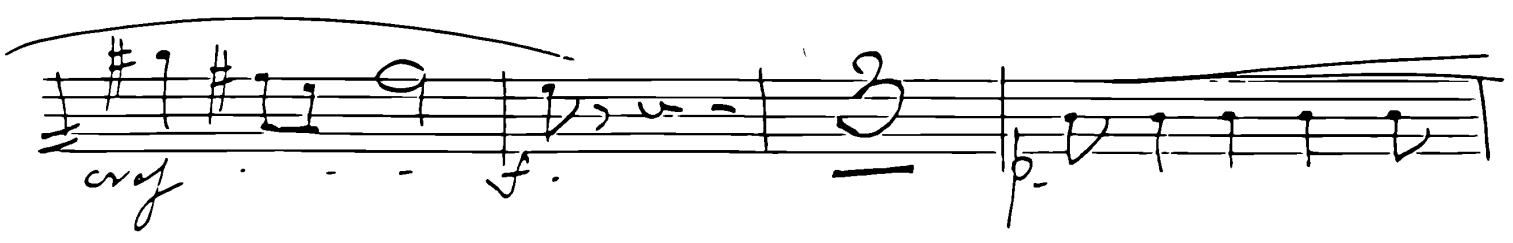

(15)

8

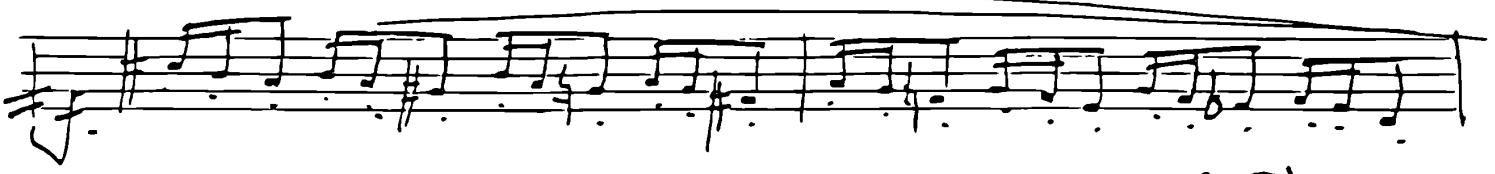

(16)

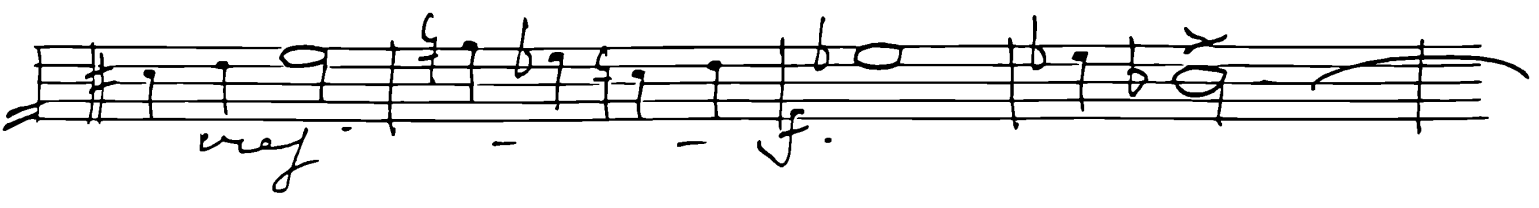

8

mf

Presto || 2 (17)

(18)

mf

Largamente

(19)

(20)

v. s.

dim^o

Lento assai

mf *dimin^o*

con Sordino

(21) *Senza Sordino*

p. *cref^o*