

CORPVS MENSVRABILIS MVSICÆ

27

NICHOLAS LUDFORD

(c. 1485 - c. 1557)

COLLECTED WORKS

Edited by

John D. Bergsagel

Volume I

Seven Lady-Masses

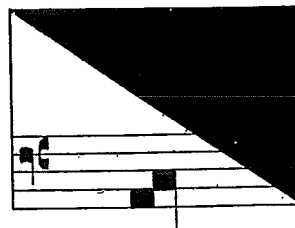

AMERICAN INSTITUTE OF MUSICOLOGY

1963

Missa feria v

Kyrie

5 10 15

Ky - ri - e e - lei son.

20

Ky - ri e e e

25

30

lei son. lei son. lei son.

35 40 45

Chri - ste e - lei son.

50

Chri ste Chri ste Chri ste

55
lei
lei
lei

60
son.
son.
son.

65
Ky ri e lei son.

70
Ky ri e
Ky ri e
Ky ri e

75
lei son.
lei son.
lei son.

Gloria

Glo-ri-a in-ex-cel-sis De-o. Et in-ter-ra pax
5 10 15
ho-mi-ni-bus bo-nae vo-lun-ta-tis.

20

Lau - da - mus te. Be - ne - di - ci - mus

Lau - da - mus te. Be - ne - di - ci - mus te. A - do -

Lau - da - mus te. Be - ne - di - ci - mus te.

25

te. A - do - ra - mus te. Glo - ri - fi - ca -

ra - mus te. Gló - ri - fi - ca - mus

A - do - ra - mus te. Glo - ri - fi - ca - mus

30

mus te.

te.

te.

35

Gra - ti - as a - gi - mus ti - bi pro - pter

40 45

ma - gnam glo - ri - am tu - am,

Do - mi - ne De - us, rex cæ -

Do - mi - ne De - us, rex cæ - le -

50

le - stis, De - us, Pa - ter o - mni - po -

stis, De - us, Pa - ter o - mni -

55

po tens.

60

65

70

Do - mi - ne Fi - li u - ni - ge - ni - te, Je - su Chri - ste,

75

Do - mi - ne De - us, A

80

gnus De - i, Fi - li - us

85

Pa - tris, Pa - tris,

90

Qui tol - lis pec - ca - ta mun - di, mi - se - re - re no - bis.

95

Qui tol - lis pec - ca - ta mun - di, su -

100

sci-pe de-pre-ca-ti-o-nem no-stram.
 su-sci-pe de-pre-ca-ti-o-nem no-stram.
 pe de-pre-ca-ti-o-nem no-stram.

105

Qui se-des ad dex-te-ram Pa-tris, mi-se-re-re no-bis.

110

Quo-ni-am tu so-lus
 Quo-ni-am tu so-lus san-
 Quo-ni-am tu so-lus

115

san-ctus,
 san-ctus,
 san-ctus,

Tu so-lus Do-mi-nus,

120

Tu so-lus al-tis-si-mus, Je-su
 Tu so-lus al-tis-si-mus, Je-su
 Tu so-lus al-tis-si-mus, Je-

125

Chri-ste
 Chri-ste
 su-Chri-ste

130

Cum San-cto Spi-ri-tu in glo-ri-a De-i Pa-tris. A-men.

135

Alleluia

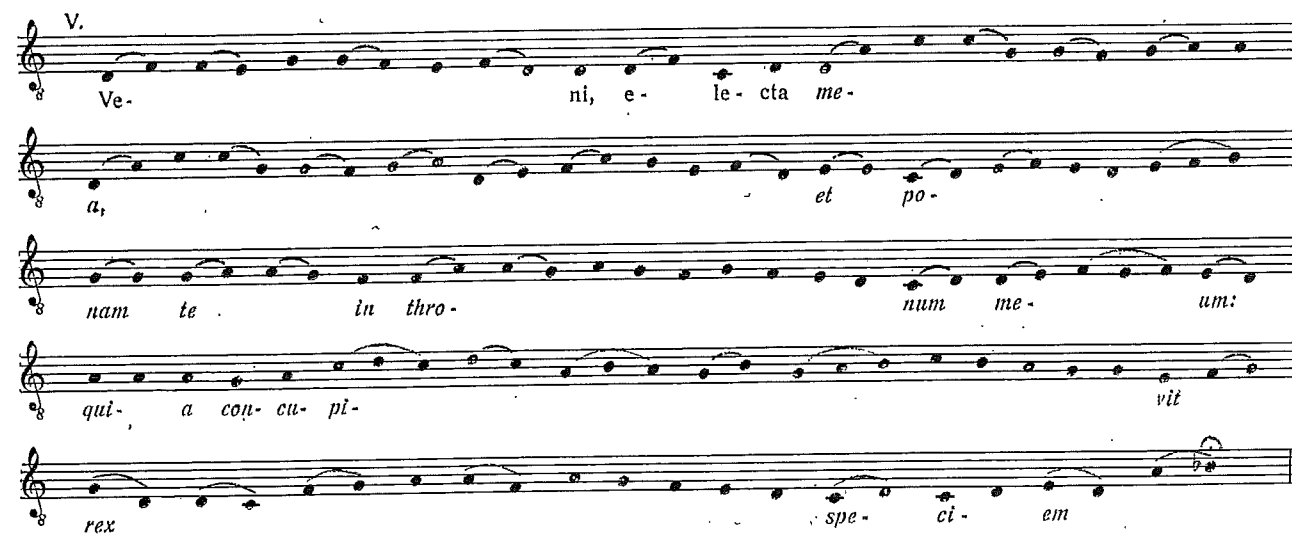
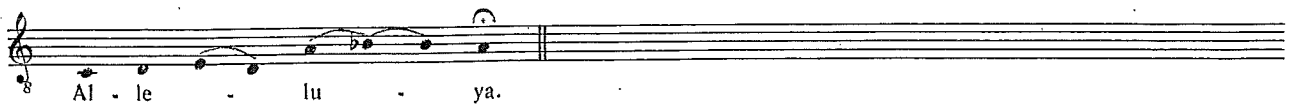

15

tu

tu

tu

20

25

am.

am.

am.

Al- le- lu- ya.

Sequentia

Hac cla- ra di- e tur- ma fe- sti- va dat prae- co- ni- a,

5

Ma- ri- am con- cre- pan- do sym- pho- ni- a ne- cta- re a.

Ma- ri- am con- cre- pan- do sym- pho- ni- a ne- cta- re a.

Ma- ri- am con- cre- pan- do sym- pho- ni- a ne- cta- re a.

Mun- di Do- mi- na quae est so- la ca- stis- si- ma vir- gi- num re- gi- na,

Sa - lu - tis cau - sa, vi - tæ por - ta, at -
 Sa - lu - tis cau - sa, vi - tæ por - ta, at - que
 Sa - lu - tis cau - sa, vi - tæ por - ta,

10
 que cæ - li re - fer - ta gra - ti - a.
 cæ - li re - fer - ta gra - ti - a.
 at - que cæ - li re - fer - ta gra - ti - a.

Nam ad il - lam sunt nun - ci - a o - lim fa - cta an - ge - li - ca,

15
 A - ve Ma - ri - a gra - ti - a De - i
 A - ve Ma - ri - a gra - ti - a De - i

ple - na per sæ - cu - la;
 ple - na per sæ - cu - la;

Mu - li - e - rum pi - a ag - mi - na, in - tra sem - per be - ne - di - cta;

20
 Vir - go et gra - vi - da ma - ter in - ta - cta
 Vir - go et gra - vi - da ma - ter in - ta -
 Vir - go et gra - vi - da ma - ter in - ta

25
 pro - le glo - ri - o - sa.
 cta pro - le glo - ri - o - sa.
 cta pro - le glo - ri - o - sa.

Cu - i con - tra Ma - ri - a haec red - dit fa - mi - na;

In me quo - mo do tu
 In me quo - mo do

30
 a tu a jam fi ent nun - ci -
 tu a jam fi ent nun -

35
 ci a?
 a?

Vi - ri no - vi nul - lam cer - te co - pu - lam;

40
 Ex quo at - que na - ta sum in - cor - ru - pta.
 Ex quo at - que na - ta sum in - cor - ru pta.
 Ex quo at - que na - ta sum in - cor - ru pta.

Credo

Cre - do in u - num De - um, Pa - trem o - mni - po - ten - tem,
 fa - cto - rem cae - li et ter - rae, vi - si - bi - li - um
 o - mni - um et in - vi - si - bi - li - um.

Et in u - num Do - mi - num Je - sum
 Et in u - num Do - mi - num Je - sum
 Et in u - num Do - mi - num Je - sum Chri -

Chri - stum, Fi - li - um De
 Chri - stum, Fi - li - um De
 stum, Fi - li - um De

i u - ni - ge - ni tum,
 i u - ni - ge - ni tum,
 i u - ni - ge - ni tum,

Et ex Pa - tre na - tum an - te o - mni - a sae - cu - la: De - um de
 De - o, Lu - men de Lu - mi - ne, De - um ve - rum de De - o ve - ro,

40

Ge - ni - tum non fa - ctum, con - sub - stan - ti - a - lem

Ge - ni - tum non fa - ctum, con - sub - stan - ti - a - lem

45

Pa - tri, per quem o - mni - a fa - cta sunt.

Pa - tri, per quem o - mni - a fa - cta sunt.

lem Pa - tri, per quem o - mni - a fa - cta sunt.

50

Qui pro - pter nos ho - mi - nes et pro - pter no - stram sa - lu - tem de - scen - dit de cae - lls,

55

Et in - car - na - tus est de Spi - ri - tu San - cto

Et in - car - na - tus est de Spi - ri - tu San - cto

Et in - car - na - tus est de Spi - ri - tu San - cto

60

cto ex Ma - ri - a vir - gi - ne, et ho - mo fa - ctus

cto ex Ma - ri - a vir - gi - ne, et ho - mo fa - ctus

cto et ho - mo fa - ctus

65

est. Cru - ci - fi - xus e - ti - am pro no - bis sub Pon - ti - o Pi - ctus est. Cru - ci - fi - xus e - ti - am pro no - bis sub Pon - ti - o Pi - ctus est. sub Pon - ti - o

70

la - to, pas - sus et se - pul - tus est.
 la - to, pas - sus et se - pul - tus est.
 o Pi - la - to, pas - sus et se - pul - tus est

75

Et re - sur - re - xit ter - ti - a di - e se - cun - dum scri - ptu - ras,

80

Et a - scen - dit in cae - lum,
 Et a - scen - dit in cae - lum,

85

lum, se - det ad dex - te - ram Pa - tris,
 lum, se - det ad dex - te - ram Pa - tris,

90

Et i - te - rum ven - tu - rus est cum glo - ri - a ju - di -
 ca - re vi - vos et mor - tu - os, cu - jus re - gni non e - rit fi - nis.

100

Et in Spi - ri - tum San - ctum Do - mi - num et
 Et in Spi - ri - tum San - ctum Do - mi - num et vi - vi -
 Et in Spi - ri - tum San - ctum Do - mi - num et vi -

105

vi - vi - fi - can - tem, qui ex Pa - tre Fi - li
 - fi - can - tem, qui ex Pa - tre Fi - li
 vi - fi - can - tem, qui ex Pa - tre Fi - li - o

110

o - que pro - ce - dit,
 o - que pro - ce - dit,
 - que pro - ce - dit,

115

Qui cum Pa - tre et Fi - li - o si - mul a - do - ra - tur con -
 glo - ri - fi - ca - tur, qui lo - cu - tus est per pro - phe - tas.

120

Et u - nam san - ctam Ca - tho - li - cam et
 Et u - nam san - ctam Ca - tho - li - cam et A - po -

125

A - po - sto - li - cam Ec - cle - si - am.
 sto - li - cam Ec - cle - si - am.

130

Con - fi - te - or u - num ba - ptis - ma in re - mis - si - o - nem pec - ca - to - rum,

135

Et ex - spe - cto re - sur - re - cti - o - nem mor - tu - o -
 Et ex - spe - cto re - sur - re - cti - o - nem
 Et ex - spe - cto re - sur - re - cti - o - nem

mor - tu - o rum,
 mor - tu - o rum,
 mor - tu - o rum,

145 Et vi - tam ven - tu - ri sæ - cu - li. A - men. 150

Offertorium et Communio ut supra

Sanctus

San ctus, San-ctus,
 San ctus,

5

San ctus, San-ctus, San-ctus,
 San ctus, San-ctus, San-ctus,

10

15

ctus, Do - mi - nus De-ctus, Do - mi - nus De-ctus, Do - mi - nus De-ctus,
 Do - mi - nus De-ctus, Do - mi - nus De-ctus, Do - mi - nus De-ctus,

20

25
us Sa
us Sa
us Sa

30
ba
ba
ba

35
oth; ple - ni sunt cæ
oth; ple ni sunt cæ
oth; ple ni sunt

40
li et ter
li et ter
cæ li

45
ra
ra

50
Glo - ri - a
Glo - ri - a

Benedictus

Be ne
Be ne di
Be ne di

5
di ctus
ctus qui ve
ctus qui ve

10

15
in no mi ne mi
nit in no mi ne Do mi
nit Do mi

20

ni;
ni;
ni;

O
O
O

25
san
san
san

30
na
na
na

In ex

35
In ex cel
cel
In ex cel

40
sis.
sis.
sis.

Agnus Dei

5

Agnus Dei

10

qui

15

tol lis pec - ca

20

ta mun di:

25

mi se - re di: mi se - re

30

re
re
re

35

no
no
no

bis.
bis. A
bis. A

40

gnus De
gnus De

45

qui tol
i,
i, qui tol

lis pec-ca-ta mun
lis pec-ca-ta mun

50

di: mi se-re-re
mi se-re-re
di: mi se-re-re

no
no

55

no
bis.
bis.
bis.

A A gnus

gnus De i, qui tol De i, qui

lis pec-ca ta mun- tol lis pec-ca ta mun

do na no di: do na no di:

bis pa bis pa pa

cem. cem. cem.

Appendix

[A Purificatione usque ad Adventum Domini:] Offertorium

Roy. App. 48 ff. 25-27v

Fe-lix nam-que es, sa-cra
vir-go Ma-ri-a
et o-mni lau-de di-gnis-si-ma:
qui-a ex-te-or-tus est sol-ju-
sti-ti-ae Chri-stus De-
us no-ster, al-le-
lu-ya.

Communio

Be-a-ta vi-sce-ra Ma-ri-ae vir-gi-nis
quae por-ta-ve-runt ae-ter-
ni Pa-tris Fi-li-um.

In tempore Paschali: Communio

Ve-ra fi-des Ge-ni-ti pur-ga-vit cri-
mi-na mun-di: et ti-bi vir-gi-ni-tas in-
vi-o-la-ta ma-net, al-le-lu-ya,
al-le-lu-ya.

In Adventu Domini: Offertorium

A. ve Ma-ri-
a, gra- ti- a ple- na, Do-
mi- nus
te- cum: be- ne- di- cta tu in mu-
li- e- ri- bus et be- ne- di- ctus
fru- ctus ven- tris tu- i.

Communio

Ec- ce vir- go con- ci- pi- et et pa-
ri- et Fi- li- um: et vo- ca- bi- tur
no- men e- jus Em- ma- nu- el.

In tempore natale Domini: Offertorium

Of- fe- ren- tur re- gi vir- gi- nes
post e- am: pro- xi- mae e- jus of- fe-
ren- tur ti- bi.

Communio

Dif- fu- sa est gra- ti- a in la- bi- is tu-
isi. pro- pte- re- a be- ne- di- xit te
De- us in ae- ter- num.