

Joseph Haydn: Messe No 11 (Schöpfungsmesse. 1801.)

Kyrie.

in B. Adagio.

Allegro molto.

(82) Alt-Ten.:
15

Sopr. Bass:
5

Chri — ste e —

Chri — ste e —

(in B)

(91)

5

97

103

110

116

123

128

133

in B. Allegro.

Gloria.

10

18

23

Fag. (31)

(34) solo

(42)

45

54

58 *b^e* 61 (70) *f*

73 *b^e*

81 90

94 99

105 111

114 120

124 *f*

132 *fz*

140

148 *soli* 157

161 *Adagio.* *f*

177 *Heicher Tutti* (178) 182

CL. I

(in B) *Fag. solo*

6

(188)

192

197

203

210

215

220

223

(224) Molto vivace.

Quoniam.

228

236

240

Presto. (252) Blechbl.-Pk. 255

(267) *ob.* *tu* *Soli*

274

283

(288) *Fag.*

297

304

310

Solo

315 *tr. b_f* *p* 326 *tr. b_f*

4 5 p 3

338

in B. Vivace.

Credo.

6 14 17 25 33 42 49 54 58

f ff

(60) *Adagio.* (86) *Bass:*

Et incarnatus.

25 Cru-ci-fi-xus 3

90

3

(101) Allegro.

Et resurrexit. Musical staff 2: Treble clef, common time signature. Measures 96-100. Includes dynamics *f*.

109

(116) solo 1-3 2

118

125

131

136

139

144 solo

147

152

159

164

172

179 Più allegro.

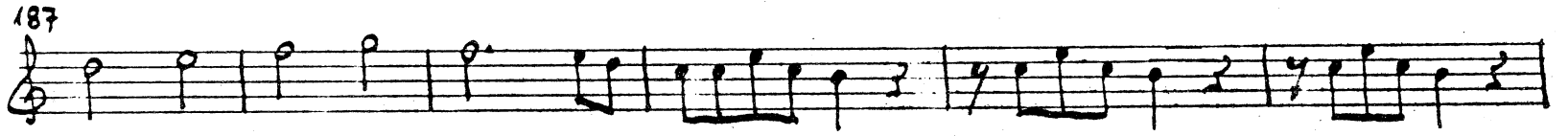
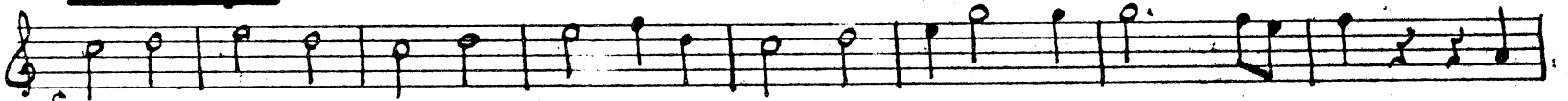

in B. Adagio.

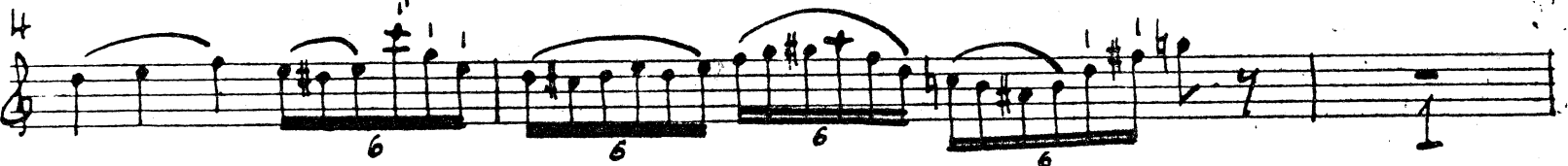
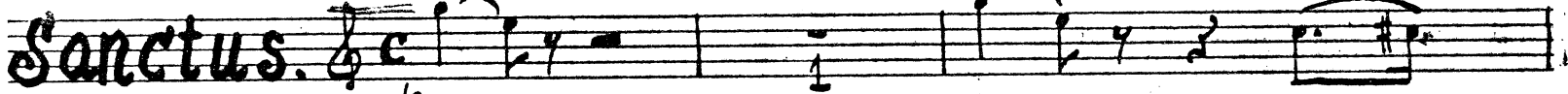

(32) Hr. Tromp. PK.

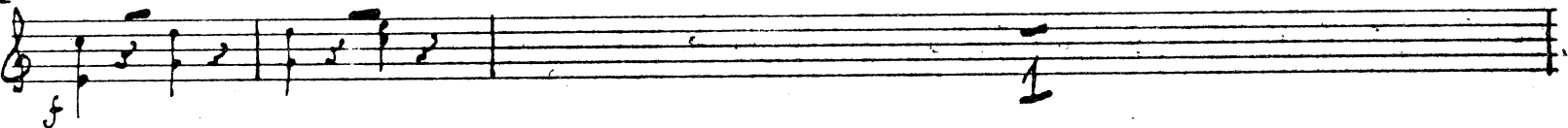

Cl. I

8

35

1

46

in B.

Allegretto.

Solo

Benedictus.

5

10

15

21

35

44

55

64

70 75

(80) " " " " " "

85

90 (96) (101)

Sopr. Solo Alt. Ten. Bass

4 qui ve-nit in no-mi-ne 4 p 6

(107) Viol. I

113 solo

119

in B. Adagio. Streicher unis.

Agnus Dei. 11 p

17 (28) Streicher unis.

9 pp f p

34 (40) ob. (47)

5 p 4

(48) Allegro modto.

Dona nobis. fz fz fz 2 fz fz

55 (60)

I. fz fz

(Pausen!)

(65) (75) *Viol. (inc)*

10

82

88 *solo*

92

98

105 *Tag.* 114

120

126

132 *solo*

138

148 (155)

162

FINE.

Joseph Haydn - Messe No 11 (Schöpfungsmesse, 1801.)

Kyrie.

Adagio.

(29) Allegro molto.

(82) Alt. Ten.

Sopr. Bass:

86

BA 4656

5

(91)

97

103

109

114

120

127

132

137

Allegro.

10

Gloria.

10

12

15

(19)

12

15

19

23 solo

23

15

42 I.

(47)

47

54

7

Cl. II

60 70 76 83 90 96 102 107 111 116 128 135 143 148 soli 154 (161) Adagio. 164 11 21 188 Fag. solo 192 I. 201 6

vl. I

215

6

(207)

218

(223)

(224) Molto vivace.

Quoniam.

228

236

240

Presto. (269) I. *sol.*

274

287

299 I.

307

313

(319) *sol.*

331

337

Virace.

Credo.

Cl. II

6 14

16

23

31 35

38

45 51

54

60 Adagio. Et incarnatus. (86) Bass: (90)

92 98

(101) Allegro.

109 (116) I. solo

120 125

Cl. I

(129)

4

135

(144) I. solo

Ob. Fag.

152

156

163

168

(179) Più Allegro.

183

190

196

203

(210)

216

Adagio.

Sanctus.

(18) Allegro. Hr. Tr. PK

(32) Hr. Tr. PK. I.

Benedictus. Allegretto. I. solo

ff

(21)

Ten. Bass. Be - ne - *ff*

(40) I. (43)

(Pausen)

Cl. II

44 Streicher: (51)

54

61

67

73 78

81

86 91

94 VI. I 100 VI. I

109 Cl. I 115

117

122

Detailed description of the musical score: The score is for Clarinet II and spans measures 44 to 122. It is written on ten staves. The key signature is one flat (B-flat). The notation includes various rhythmic values, slurs, and dynamic markings. Measure numbers are placed at the start of each staff: 44, 54, 61, 67, 73, 81, 86, 94, 109, 117, and 122. There are also measure numbers 51, 78, 91, and 115 placed within the staves. The score includes a section for 'Streicher' (strings) starting at measure 44, and parts for 'VI. I' (Violin I) starting at measure 94 and 'Cl. I' (Clarinet I) starting at measure 109. The notation is handwritten and includes various musical symbols such as notes, rests, slurs, and dynamic markings like 'f' and 'p'.

Adagio.

Streicher unis.

(14)

Agnus Dei.

16

(28) Streicher unis.

33

Ob.

43

47

(48) Allegro modto.

Dona nobis.

54

60

(35) vl. I

76

Ob.

82

88

99

106

Fag.

114

120

Cl. II

2

126

132

141

147

157

163

169

FINE.