

Joseph Haydn

Missa Stⁱ Bernardi von Offida

Heiligmesse

Kyrie

Adagio

4

13 Allegro moderato

20

25

30

35

40

45

49

50

55

60

66

71

76

81

86

91

97

103

109

Basso

116

122

124

132

137

142

147

152

Four sets of empty musical staves, each consisting of five lines.

Gloria

Vivace

5

6

11

16

21

27

33

37

42

46

49

Basso

53

58

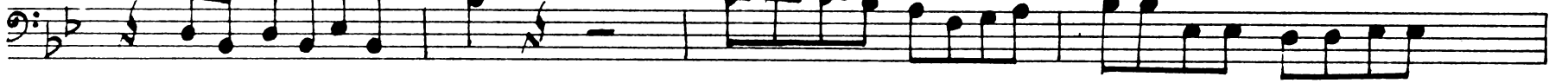

62

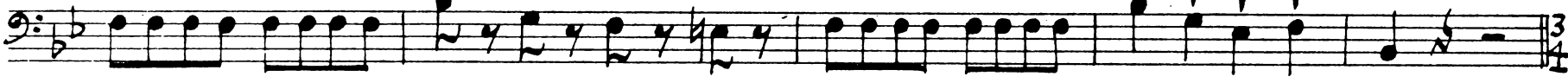

67 *Allegretto*

74

81

88

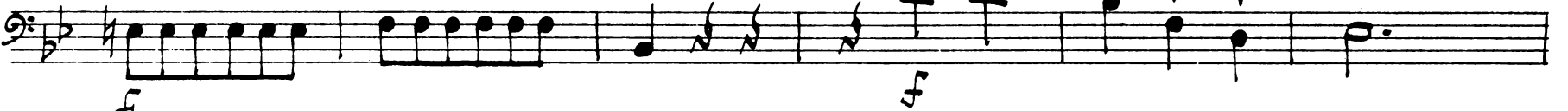

94

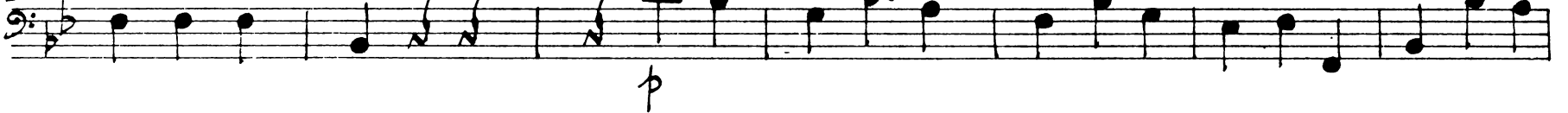

101

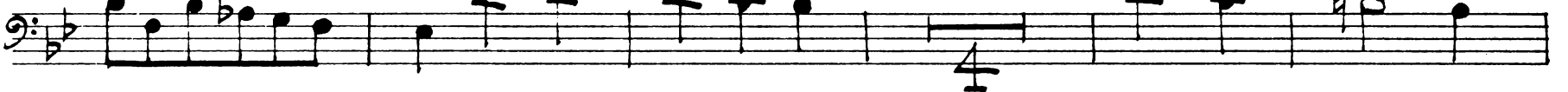

110

118

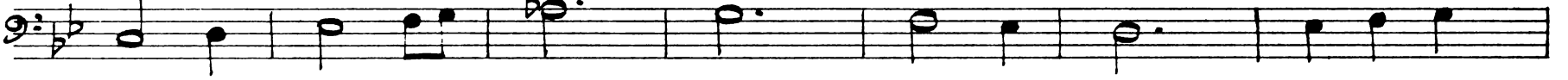

125

b

Basso

Più Allegro

133

140

148

155

162

169

178

186

193

200

207

213

Basso

219 Vivace

223

228

232

236

241

246

250

257

262

267

273

277

282

286

290

295

299

Credo

Allegro

6

11

16

21

26

31

36

41

46

51

56

60 *Adagio*

85

91

97

103

111

120 Allegro

201

208

215

222 *Vivace assai*

233

239

253

259

V. S.

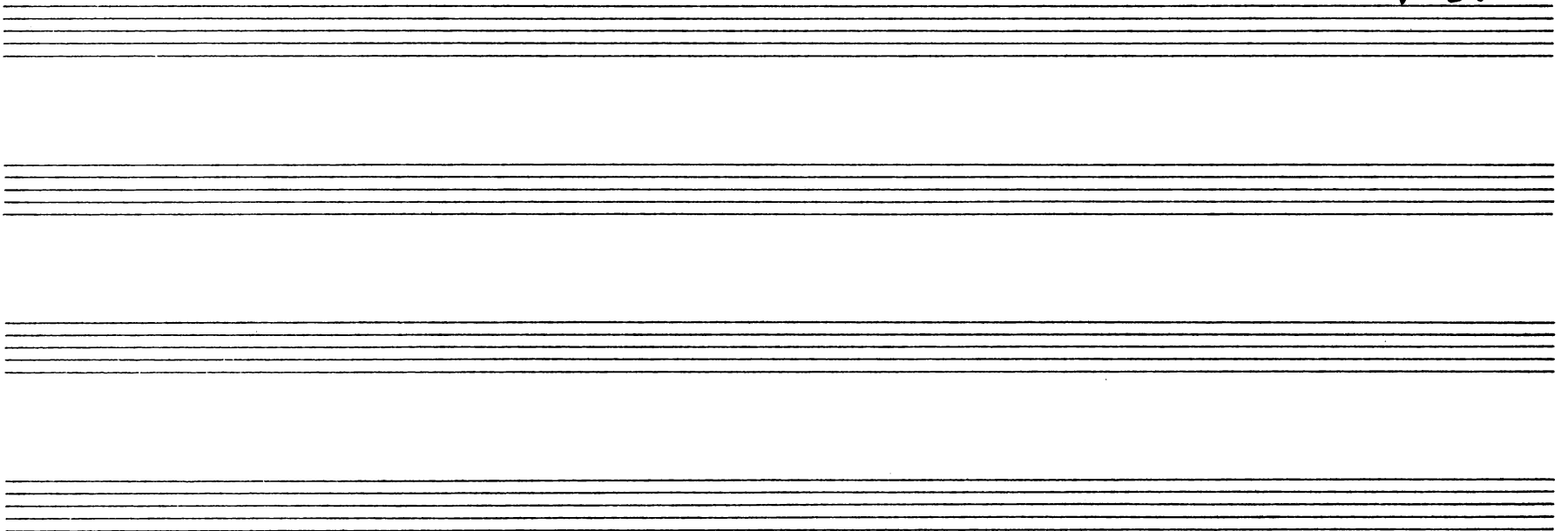

268

275

281

287

294

300

306

313

320

326

Sanctus

Adagio

11 *Allegro*

Benedictus

Moderato

6

11

22

28

33

37

43

49

55

61

66

72

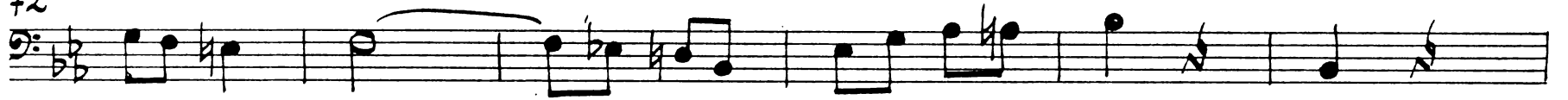

78

90

94

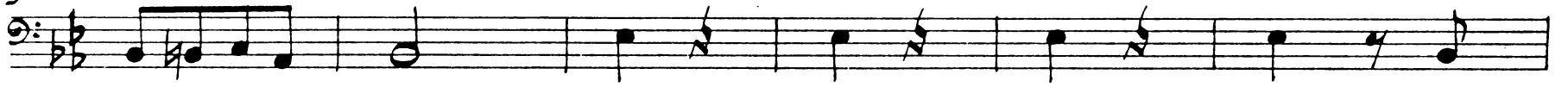

100

106

112

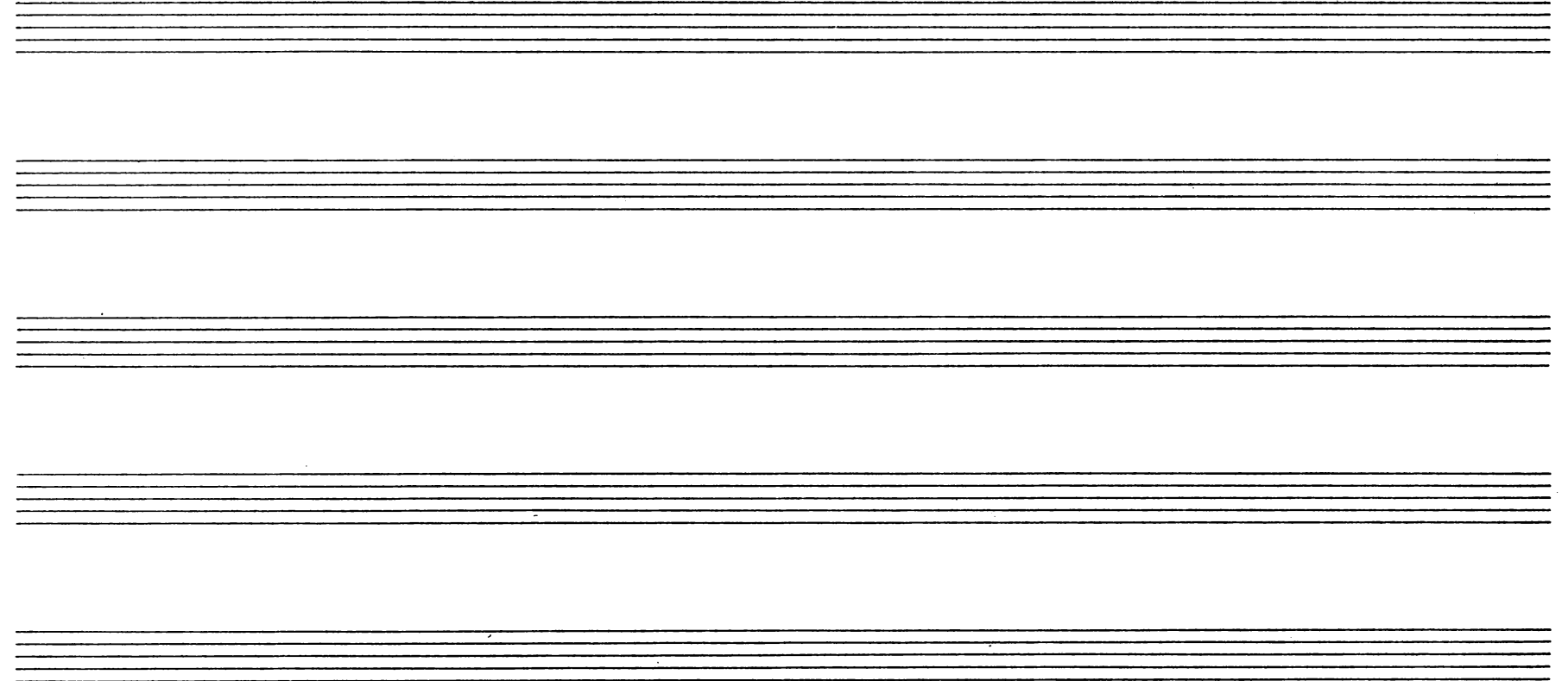

Agnus Dei

Adagio

6 *fz* *fz*

11

15 *fz* *fz* *p*

19

25

30 *fz* *fz* *p*

34 *f*

39

44 *Allegro* *p* *f*

49

54

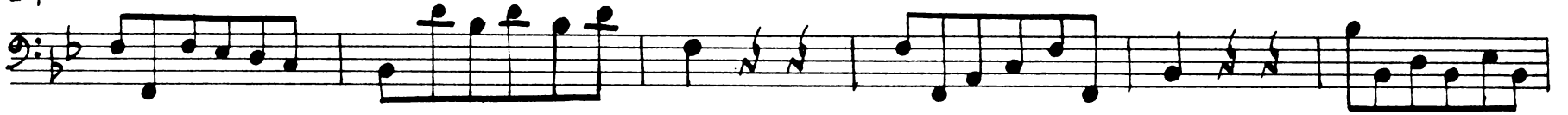

60

66

71

77

83

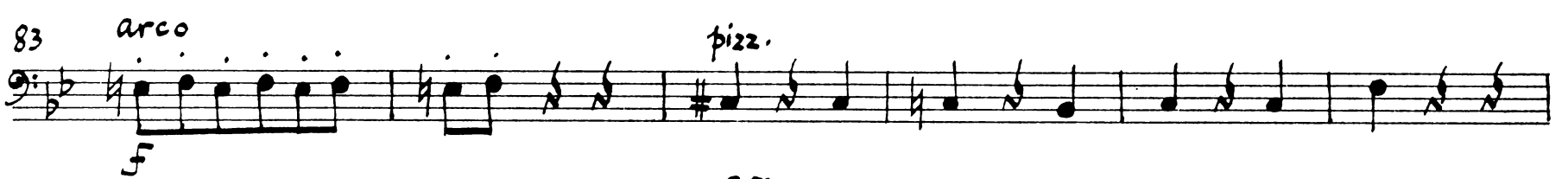

89

95

102

107

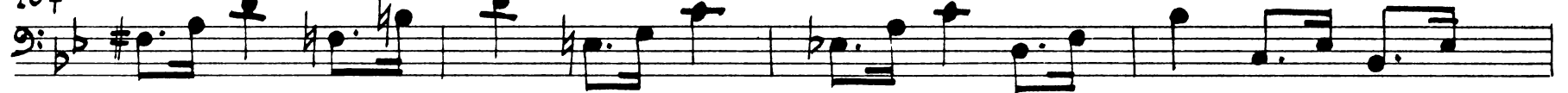

111

V. S.

115

120

125

130

135

140

145

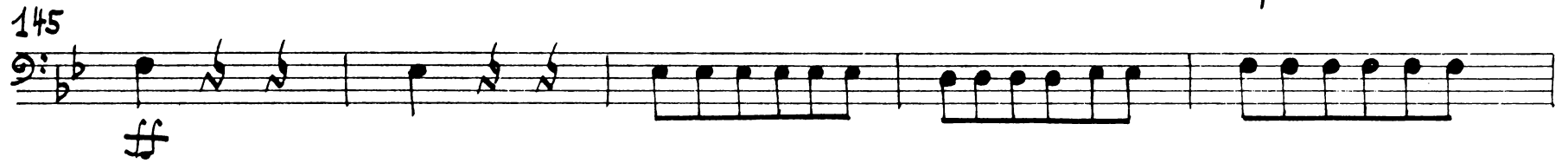

150

