

Franz
Schubert

Neue
Ausgabe
sämtlicher
Werke

Herausgegeben von der
Internationalen
Schubert-Gesellschaft

Serie VI: Kammermusik
Band 5
Streichquartette III

Bärenreiter-Verlag Kassel · Basel · London · New York

1989

Streichquartette III

Vorgelegt von
Werner Aderhold

BA 5528

Editionsleitung:
Walther Dürr, Tübingen
Arnold Feil, Tübingen

Herausgegeben mit Unterstützung

der Konferenz der Akademien
der Wissenschaften in der
Bundesrepublik Deutschland,
vertreten durch die Akademie
der Wissenschaften und der Literatur Mainz,
aus Mitteln des Bundesministeriums
für Forschung und Technologie, Bonn,
und des Ministeriums für Wissenschaft
und Kunst des Landes Baden-Württemberg,
der Österreichischen Akademie
der Wissenschaften,
des Österreichischen Bundesministeriums
für Wissenschaft und Forschung
und der Stadt Wien

Internationale Schubert-Gesellschaft e. V. Tübingen:

1. Vorsitzender: Arnold Feil, Tübingen
 2. Vorsitzender: Harald Goertz, Wien
- Ehrenpräsident: Dietrich Fischer-Dieskau

© 1989 Bärenreiter Verlag Karl Vötterle GmbH & Co. KG, Kassel

Alle Rechte vorbehalten

1989

Printed in Germany

Vervielfältigungen jeglicher Art

sind gesetzlich verboten.

Inhalt

Zur Edition VII
Vorwort IX

Faksimiles

Blatt 3^r des Autographs von Nr. 13, Quartett in c, D 703 XXI
Blatt 3^v des Autographs von Nr. 15, Quartett in d, D 810 XXII
Erste Notenseite der Erstaussgabe, Violoncello, von Nr. 15, Quartett in d, D 810 XXIII
Blatt 11^v des Autographs von Nr. 15, Quartett in d, D 810 XXIV
Blatt 30^r des Autographs von Nr. 16, Quartett in G, D 887 XXV
Blatt 12^v des Autographs von Nr. 16, Quartett in G, D 887 XXVI
Blatt 13^r des Autographs von Nr. 16, Quartett in G, D 887 XXVII

Streichquartette III

Nr. 13 Quartett in c, D 703, Erster Satz 3
Nr. 14 Quartett in a, D 804 – op. 29 15
Nr. 15 Quartett in d, D 810 50
Nr. 16 Quartett in G, D 887 – op. post. 161 106

Anhang

Quartett in c, D 703, Unvollendeter zweiter Satz 168

Quellen und Lesarten 173
Notenbeispiele 203
Incipitverzeichnis 211

Nr. 13

Quartett in c^{*)}

D 703

Allegro assai

Dezember 1820

Violino I

Violino II

Viola

Violoncello

pp

pp

4

cresc.

cresc.

pp

cresc.

f

f

f

f

8

cresc.

ffz

fp

pp

cresc.

ffz

pp

cresc.

ffz

pp

cresc.

ffz

pp

*) Vollständig ist nur der erste Satz; das Fragment des zweiten siehe Anhang, S. 168

14

20

27 dolce

p

pp

pp

pp

34

pp

pp

pp

41

48

55

62

67

71

76

81

91

dim. *fp>*

dim. *fp>*

dim. *fp>*

dim. *fp>*

98

mf *fp>*

mf *fp>*

mf *fp>*

mf *fp>*

105

ppp *fp>* *p*

ppp *fp* *p*

ppp *fp* *p*

ppp *fp* *p*

112

ppp *fp>*

ppp *fp*

ppp *pizz.* *fp*

ppp *fp*

*) Zu Takt 109-120 vgl. die andersartige Dynamik an der Parallelstelle Takt 273-284 und die Bemerkung im Anhang Quellen und Lesarten.

119

128

135

141

148

154

160

166

172

pp

pp

pp

pp

179

tr

186

195 dolce

p

pp

pp

pp

203

211

219

227

261

fp> mf fp>

fp> mf fp>

fp> mf fp>

fp> mf fp>

268

ppp fp

ppp fp

ppp fp

ppp fp

276

ppp fp

ppp fp

ppp pizz. fp

ppp fp

284

fp> pp

fp> pp

fp> arco pp

fp> pp

293

dim.

dim.

dim.

dim.

300

pp

306

cresc.

pp

cresc.

pp

cresc.

310

f

cresc.

ffz

f

cresc.

ffz

f

cresc.

ffz

f

cresc.

ffz

Nr. 14

Quartett in a

D 804 – op. 29

Ignaz Schuppanzigh gewidmet

Allegro ma non troppo

Februar bis Anfang März 1824

*) Takt 26: 2. Achtel an der Parallelstelle in Takt 181 *d'* statt *e'*; ähnlich im folgenden Takt 2. Achtel *h* statt *d'*. Ein Stichfehler in der Quelle ist wegen der Analogie wohl nicht anzunehmen.

**) Sämtliche Triller des Satzes sind mit der oberen Note zu beginnen und mit Nachschlag zu beenden, auch wenn dieser nicht angezeigt ist. Vgl. dazu die Bemerkungen zu Takt 32,38,41,69 im Anhang *Quellen und Lesarten*.

35

41

46

50

54

59

65

70

74

78

85

91

99 *ff* *p* *ff* *p* *ff* *pp*

101b *pp* *pp* *pp* *pp* *pp* *pp*

111 *pp*

116 *cresc.* *fp* *pp* *p* *cresc.* *fp* *pp* *p*

121

ere - - -

cresc.

cresc.

cresc.

cresc.

126

scen - - - do - - -

scen - - - do - - -

scen - - - do - - -

scen - - - do - - -

scen - - - do - - -

f

f

f

f

131

scen - - - do - - -

scen - - - do - - -

scen - - - do - - -

scen - - - do - - -

scen - - - do - - -

tr

fx

136

scen - - - do - - -

scen - - - do - - -

scen - - - do - - -

scen - - - do - - -

scen - - - do - - -

ff

pp

ff

pp

ff

pp

ff

pp

tr

fx

143

pp

>

151

fp>

pp

fp

pp

fp>

pp

158

b

b

b

164

dim.

dim.

dim.

dim.

pp

pp

pp

dim.

pp

170

pp

175

cresc.

180

f *decresc.* *p*

185

fp *ff* *tr* *p*

190

ff > ff > f tr [b] tr ff decresc. p ff ff decresc. p ff

196

tr ff p ff tr ff p ff

201

tr p tr p tr p tr p

205

pp cresc. f pp f pp f tr tr

209

212

216

220

226

232

236

240

246

253

261

266

274

pp

pp

pp

pp

280

cre - - -

cre - - -

cre - - -

cre - - -

285

scen - - - do - - - f cresc. ff

scen - - - do - - - f cresc. ff >

scen - - - do - - - f cresc. ff >

scen - - - do - - - f cresc. ff >

291

p ff tr

pp ff tr

pp f ff tr

p f ff tr

Andante

*) Zur Artikulation siehe die Bemerkung zu Takt 1 im Anhang Quellen und Lesarten.

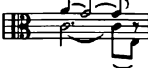
**) Takt 18, Viola, auszuführen im Sinne von: 

22

cresc. *pp* *pp* *tr*

28

cresc. *mf* *decresc.* *pp*

33

pp *cresc.* *f* *p* *decresc.* *pp*

38

cresc. *fp* *fp* *decresc.*

*) Zu Takt 27: hier wie in den Takten 16, 68, 76 ff., 94, 95 ist der Triller mit Nachschlag auszuführen, wie in der Quelle für Takt 26 angegeben; siehe dazu auch im Anhang *Quellen und Lesarten* die Bemerkung zum I. Satz, T. 32, 38 etc.

43

fp fp
decresc.
decresc.
decresc.
pp
pp
pp

49

cresc. fp pp
cresc. fp> pp
cresc. fp> pp simile
cresc. fp> pp

dim.

55

59

cresc.
cresc.
cresc.
cresc.

63

pp
pp
pp
pp

67

p
p
p
p

cresc.
cresc.
cresc.
cresc.

71

pp
pp
pp
pp

75

cresc.
cresc.
cresc.
cresc.

[b] tr
tr
tr
tr

78

f *cresc.* *ff*

f *cresc.* *ff*

f *cresc.* *ff*

f *cresc.* *ff*

81

84

86

decresc. *pp* *decresc.*

decresc. *pp* *decresc.*

decresc. *pp* *decresc.*

decresc. *pp* *decresc.*

91

91-96

Dynamic markings: *cresc.*, *f*, *p*, *pp*, *mf*

Tempo marking: ∞ [2]

Performance instructions: *tr*, *tr*

97

97-101

Dynamic markings: *decresc.*, *pp*

102

102-106

Dynamic markings: *cresc.*, *f*, *p*, *decresc.*, *pp*

107

107-111

Dynamic markings: *cresc.*, *f*, *p*, *pp*

113

119

dim.

MINUETTO

Allegretto

11

18

25

31

37

46

52

59

66

73

dim.

Trio

mf p fp pp

1.

2. 96

mf cresc. f fz

18

p fp decresc. fp

26

ritar - dan - - do

pp

pp

pp

pp

pp

Minuetto da capo

Allegro moderato

pp

pp

pp

pp

11

rit. a tempo

cresc.

cresc.

cresc.

cresc.

p

p

p

p

19

f

f

f

f

decresc.

pp

pp

pp

pp

*) Die Vorschläge sind im letzten Satz sämtlich, auch in den anderen Stimmen, kurz zu spielen.

2. 26b

34

43

51

59

pp

p

66

pp

72

pp

81

f

89

decresc. p decresc. pp f

p decresc. pp f

p decresc. pp f

p decresc. pp f

97

decresc. p decresc. pp cresc. 6

p decresc. pp

p decresc. pp

p decresc. pp

104

f p f cresc.

f p f cresc.

f p f cresc.

f p f cresc.

110

f fz pp 6

f fz pp

f fz pp pizz.

f fz pp

116 rit.

cresc. cresc. cresc. arco cresc. f

120 a tempo

p pp cresc. pp cresc. pp pizz. pp cresc.

124

f cresc. ffz pp ten. f cresc. ff pp ten. f arco cresc. ff pp ten.

130

ten. ten. fp cresc. ten. fp cresc. ten. fp cresc. fp cresc.

140

pp

pp

pp

pp

150

cresc.

cresc.

cresc.

cresc.

rit.

a tempo

p

p

p

cresc.

p

159

cresc.

f

f

f

f

decresc.

pp

pp

pp

f

pp

168

cresc.

cresc.

cresc.

cresc.

rit.

a tempo

f

f

f

f

ff

ff

ff

f

ff

178

pp

pp

pp

pp

185

p

190

p

cresc.

cresc.

cresc.

p

cresc.

194

f

f

f

ff

198

cre
cre
cre
cre

202

scen - do
scen - do
scen - do
scen - do

ff > *p* *pp* *fp*

211

pp *pp* *pp* *pp*

dim. *a tempo*

221

cresc. *fp* *decresc.* *pp* *cresc.*

cresc. *fp* *decresc.* *pp* *cresc.*

cresc. *fp* *decresc.* *pp* *cresc.*

cresc. *fp* *decresc.* *pp* *cresc.*

230

fp decresc. f

239

p

247

pp

254

pp f

263

270

277

283

288

cresc. *f* *cresc.*

cresc. *f* *cresc.*

cresc. *f* *cresc.*

cresc. *f* *arco* *cresc.*

292

ffz *pp* *ten.* *ten.*

ff *ten.* *pp* *ten.*

ff *ten.* *pp* *ten.*

ff *pp* *ten.* *ten.*

300

pp *cresc.* *fp* *pp*

pp *cresc.* *fp* *pp*

pp *cresc.* *fp* *pp*

pp *cresc.* *fp* *pp*

310

decresc. *pp* *ff*

decresc. *pp* *ff*

decresc. *pp* *ff*

decresc. *pp* *ff*

Nr. 15

Quartett in d

D 810

Allegro

März 1824

Violino I
Violino II
Viola
Violoncello

9

18

23

p

p

p

p

28

pp

pp

pp

pp

pp

pp

33

cresc.

cresc.

cresc.

cresc.

**)*

cresc.

37

*) Takt 35, Violoncello: letzte Note in der Erstausgabe *B* statt *Heses*.

41

46

50

54

59

64

68

72

* Takt 61-70, Violoncello: die Figur ist so zu spielen, daß das Sechzehntel jeweils mit dem 6. bzw. 12. Triolenachtel der Viola zusammengeht. In der Erstausgabe hier wie in Takt 218-227 *legato* statt *portato*:

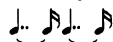

76

80

84

87

93

96

99

102

pp

pp

pp

pp

arco

105

108

111

cresc.

f *fz* *fz* *fz* *fz* *fz* *fz* *fz*

cresc.

f *fz* *fz* *fz* *fz* *fz* *fz* *fz*

cresc.

f *fz* *fz* *fz* *fz* *fz* *fz* *fz*

cresc.

f *fz* *fz* *fz* *fz* *fz* *fz* *fz*

136

fz *fz* *cresc.* *cresc.* *cresc.* *fz* *cresc.*

141

fz *p* *pp* *fz* *p* *pp* *pp* *pp*

145

dim. *dim.*

150

ff *ff* *ff* *ff*

154

158

162

166

170

ff pp pp pp

175

dim. a tempo

ff ff ff ff

179

183

pp p pp

188

pp

cre - -

cre - -

cre - -

cre - -

193

scen - - do - -

scen - - do - -

scen - - do - -

scen - - do - -

198

ff

fz fz fz

ffz

fz fz fz

fz

ff

fz fz fz

ffz

fz fz fz

fz

ff

fz fz

ffz

fz fz

203

fz

fz

fz

p

fz

fz

fz

p

fz

fz

fz

p

fz

fz

fz

p

207

decresc. pp

decresc. pp

decresc. pp

decresc. pp

211

fp> pp

fp> pp

fp> pp

fp> pp

216

fz pp

fz pp

fz pp

fz pp

221

> pp

> pp

> pp

> pp

*) zu Takt 218 ff., Violoncello, siehe die Fußnote zu Takt 61-70.

225

229

233

237

241

244

247

250

253

256

259

263

267

270

274

281

287

Violin I: *p*, *decresc.*, *f*, *p*, *ff*

Violin II: *p*, *f*, *p*, *ff*

Viola: *p*, *decresc.*, *f*, *p*, *ff*

Cello/Double Bass: *p*, *f*, *p*, *ff*

293

Violin I: *fz*, *fz*, *fz*, *fz*, *ffz*

Violin II: *fz*, *fz*, *fz*, *fz*, *ffz*

Viola: *fz*, *fz*, *fz*, *fz*, *ffz*

Cello/Double Bass: *fz*, *fz*, *fz*, *fz*, *ffz*

299

Violin I: *pp*, *fp*, *ppp*

Violin II: *pp*, *fp*, *ppp*

Viola: *pp*, *fp*, *ppp*

Cello/Double Bass: *pp*, *fp*, *ppp*

310 *più mosso*

Violin I: *p*, *cresc.*

Violin II: *p*, *cresc.*

Viola: *p*, *cresc.*

Cello/Double Bass: *p*, *cresc.*

*) zu Takt 292-293, Violine I,II: Akzente in beiden Quellen jeweils zum Achtel *gis'* bzw. *e'* (3. Note); vermutlich Versehen, vgl. Takt 134-135 sowie die Bemerkung im Anhang *Quellen und Lesarten*.

316

Andante con moto *)

pp pp pp pp cresc. f cresc. f cresc. f

13 decresc. p pp cresc. p p decresc. p pp cresc. p p decresc. p pp cresc. p p

25 pp pp pizz. pp

30 cresc. cresc. cresc. cresc.

*) Zum Tempo vgl. Schuberts Metronomisierung bei der Originalausgabe des Liedes *Der Tod und das Mädchen* op.7,3: Mäßig, M.M. $\text{♩} = 54$ (alla breve).
 **) Zu Takt 25-48, Violino II/Viola, siehe die Bemerkung im Anhang *Quellen und Lesarten*.

34

f *decresc.* *p*

40

pp *decresc.* *pp* *pp*

46

cresc. *cresc.* *cresc.* *cresc.* *p* *p* *p* *p*

49

arco *simile*

53

57

60

63

67

cresc.

cresc.

cresc.

cresc.

71

p

p

p

p

73

ff

ff

ff

ff

fz fz fz fz fz fz fz fz fz fz fz fz fz fz fz fz

77

p

pp

pp

pp

cresc.

cresc.

p

pp

2. 80b

84

88

93

2. 96b

pp 3

pp

pp

pp

99

103

1. 2.

3

3

3

3

106

[J]

110

pp

pp

pp

pp

pp

114

118

1. *decresc.*

2. *decresc.*

decresc.

decresc.

decresc.

decresc.

decresc.

decresc.

121

pp

pp

pp

pp

cre - -

cre - -

cre - -

cre - -

pp

cre - -

125

scen do ff

scen do ff

scen do ff

scen do ff

1.

2.

ff fff

ff fff

ff fff

ff fff

132

fz fz fz

136

f fz

f fz

f 3 3 tr

f [b] tr

*) Zur Gestaltung des Crescendo bei der Wiederholung von Takt 121-128 siehe die Bemerkung im Anhang Quellen und Lesarten.

139

fz
mf *decrec.*
mf *decrec.*
mf *tr* *decrec.*
mf *tr* *decrec.*

142

p *decrec.*
p
p *decrec.*
pp *3* *3* *decrec.*

146

150

ppp
ppp
ppp
ppp

155

dim. ppp

dim. ppp

dim. ppp

dim. ppp

162

dim. cresc. pp

dim. cresc. pp

dim. cresc. pp

dim. cresc. pp

SCHERZO
Allegro molto

f p

f p

f p

f p

12

f fx fx fx

f fx fx fx

f fx fx fx

f fx fx fx

23

35

48

59

34

44

54

63

70

fp> *pp* *fp>* *pp* *fp>* *pp*

77

83

83

pp *pp* *pp* *pp*

90

decresc. *decresc.* *decresc.* *decresc.*

Scherzo da capo

Presto

simile *)

9

17

24

*) Zur Artikulation Takt 5 ff. siehe die Bemerkung im Anhang Quellen und Lesarten.

32

40

48

55

2. 61b

67

75

83

94

105

113

119

126

133

140

146

186

193

204

213

221

230

239

249

257

264

270

277

285

293

302

310

317

p

p

p

p

326

pp

pp

pp

pp

334

p

pp

p

p

342

cresc.

f

ff

p

cresc.

f

ff

p

cresc.

f

ff

cresc.

f

ff

*) Zur Artikulation Takt 318 ff. siehe die Bemerkung im Anhang Quellen und Lesarten zu Takt 5 ff.

350

pp

pp

p

pp

358

ff

ff

ff

ff

p

p

p

p

366

f

p

pp

f

p

f

p

f

p

pp

pp

f

p

375

p

pp

f

p

pp

p

pp

p

pp

pp

f

p

pp

385

393

401

408

416

ff fz

423

fz

430

decresc. p

437

decresc. pp

446

con forza

ff fz fz fz fz fz fz fz fz fz fz fz fz fz

ff fz fz fz fz fz fz fz fz fz fz fz fz fz

ff fz fz fz fz fz fz fz fz fz fz fz fz fz

ff fz fz fz fz fz fz fz fz fz fz fz fz fz

459

ff fz fz fz fz> fz fz fz fz

ff fz fz fz fz> fz fz fz fz

ff fz fz fz fz> fz fz fz fz

ff fz fz fz fz> fz fz fz fz

468

ff

ff

ff

ff

475

482

490

497

503

510

dim. fz> p pp

dim. fz> p pp

dim. fz> p pp

dim. fz> p pp

520

fz> fz fz fz fz fz fz fz pp

fz> fz fz fz fz fz fz fz pp

fz> fz fz fz fz fz fz fz pp

fz> fz fz fz fz fz fz fz pp

531

pp pp pp pp

539

547

dim. fz > p

dim. fz > p

dim. fz > p

dim. fz > p

556

pp fz > fz fz fz fz fz fz fz fz fz fz

pp fz > fz fz fz fz fz fz fz fz fz fz

pp fz > fz fz fz fz fz fz fz fz fz fz

pp fz > fz fz fz fz fz fz fz fz fz fz

569

fp cresc. fz fz fz fz f

fp p cresc. fz fz fz fz f

fp p cresc. fz fz fz fz f fz

fp fz fz fz

577

fz fz fz fz fz fz fz fz fz fz

fz fz fz fz fz fz fz fz fz fz

fz fz fz fz fz fz fz fz fz fz

fz fz fz fz fz fz fz fz fz fz

587

597

608

616

623

630

decreac.

638

646

p

p

p

p

*) Zur Artikulation Takt 652 ff. siehe die Bemerkung im Anhang *Quellen und Lesarten* zu Takt 5 ff.

655

664

673

681

689

698

Prestissimo

707

714

722

ff fz fz fz fz fz fz

731

fz fz fz fz fz fz fz p p p

740

f cresc. cresc. cresc.

747

ff fff fff fff fff

Nr. 16

Quartett in G

D 887 - op.post.161

Allegro molto moderato

20.-30. Juni 1826

Violino I

Violino II

Viola

Violoncello

10

19

*) Zu den Akzenten bei den Tremolofiguren hier, wie vielfach im ersten Satz, siehe die Bemerkung zu Takt 15ff. im Anhang *Quellen und Lesarten*.

28

37

44

51

*) Zur Artikulation Takt 43 ff. vergl. die Bemerkung in Quellen und Lesarten.

58

64

71

78

83

decresc.
decresc.
decresc.
decresc.

88

cresc. fff
cresc. fff
cresc. fff
cresc. fff

93

3 3
3 3
3 3 3 3

98

ff
ff
ff
ff

102

107

114

121

126

131

136

141

147

simile
decresc.
simile
decresc.

152

cresc.
f arco
p pizz.
cresc.
f arco
p pizz.
cresc.
f arco
p

158

f arco
p pizz.
cresc.
f arco
p pizz.
cresc.
f
p
cresc.

163

f arco
decresc.
pp
f arco
decresc.
pp
f
decresc.
pp

168

173a

174b

179

184

pp

191

pp

pp

pp

196

cresc.

f

p

cresc.

f

p

cresc.

f

p

cresc.

f

p

201

pp

pp

pp

pp

206

ff

211

fx

216

fx

pp

dim.

dim.

dim.

dim.

fx

pp

221

dim.

dim.

dim.

dim.

fx

pp

226

f *cresc.* *ff*

f *cresc.* *ff*

f *cresc.* *ff*

f *cresc.* *ff*

232

ff *fz*

ff *fz*

ff *fz*

ff *fz*

237

fz *ff*

fz *ff*

fz *ff*

fz *ff*

241

fz *pp* *dim.*

pp *dim.*

pp *dim.*

fz *pp* *dim.*

245

dim.
dim.
dim.
dim.

250

f cresc. ff
f cresc. ff
f cresc. ff
f cresc. ff

256

cresc. fff
cresc. fff
cresc. fff
cresc. fff

262

stringendo

stringendo

269

dim.

decresc. p pp pizz. p pp pizz. p pp pizz.

278

pizz. arco pizz. arco

arco p p p pp p p pp p pp p p pp

288

pp pp pp pp pp

295

pp pp pp pp pp

300

305

311

319

326

332

338

345

374

379

383

388

396

decresc. cresc. f

decresc. cresc. f arco

decresc. cresc. f

decresc. cresc. f

402

p cresc. f

p pizz. f arco

p cresc. f

p cresc. f

407

p cresc. f decresc.

p pizz. cresc. f decresc.

p cresc. f decresc.

p cresc. f decresc.

413

p pp pp

p pp pp

p pp pp

p pp pp

419

424

430

436

Andante un poco mosso

50

53

60

66

*) Takt 54 ff., 74 ff., 133 ff.: für die Akzente bei Abbrüviationen gilt dasselbe wie im ersten Satz, siehe im Anhang Quellen und Lesarten: 1. Satz, Bemerkung zu Takt 15 ff.

131

Dynamic markings: *fz*, *p*, *ff*, *ff>*

137

Dynamic markings: *ff>*, *decresc.*, *p*, *pp*

145

cre - - - scen - - - do

Dynamic markings: *f*, *ffx>*, *decresc.*, *p*, *pp*, *cresc.*, *f*, *ffx>*, *decresc.*, *p*, *pp*

154

pizz. arco

Dynamic markings: *fp*, *pp*, *fp*, *pp*, *fp*, *pp*

159

165

171

176

182

187

cre - scen - do *f* > decresc. *p*

cre - scen - do *f* decresc. *p*

cre - scen - do *f* decresc. *p*

cre - - - scen - - - do - *f* > > decresc. *p*

193

ffz p > *p* *pp*

ffz p > *p* *pp*

ffz p > *p* *pp*

pp *pp* *pp* simile

199

dim. *ppp*

ppp

ppp

pp

205

211

217

223

SCHERZO

Allegro vivace

33

pp

cresc.

pp

cresc.

pp

cresc.

pp

cresc.

39

fff

p

fff

p

cresc.

fff

fff

46

p

p

53

f

fz

ff

f

fz

ff

fz

fz

ff

fz

ff

p

60

pp

pp

pp

decresc.

pp

67

cresc.

f

cresc.

f

cresc.

f

cresc.

f

73

p

p

p

p

p

p

80

f

fz

ff

f

fz

ff

fz

fz

ff

fz

fz

ff

87

95

103

112

119

125

132

139

TRIO

Allegretto

27

32

decresc. pp

38

pp 1.

2. 45 rit. ppp

decresc. ppp

Allegro assai

25

ff ff ff p

ff ff fz p

ff p

ff p

32

cresc. f> ff p decresc. pp

f> ff p decresc. pp

f> p decresc. pp

f> p decresc.

38

pp cresc. - - f fz p

cresc. - - f fz p

cresc. - - f fz p

pp cresc. - - f fz p

45

f fz ff fz p

f fz ff fz p

p f fz ff fz p

f fz ff fz p

*) Zu Takt 27,31 (Violine I): Vgl. die Figur in Takt 361 sowie die Notierung in dem nicht verwendeten Entwurf Takt 651 ff. (siehe Quellen und Lesarten, Korrekturen)

52

cresc. *f* *ff*

cresc. *f* *ff*

cresc. *f* *ff*

cresc. *f* *ff*

58

p

p

p

p

65

pp *fz* *fz* *p*

pp *fz* *fz*

pp *fz* *fz*

pp *fz* *fz*

73

f *fz* *fz*

f *fz* *fz*

fz *f* *fz*

fz *fz* *fz*

78

fz fz fz fz fz fz fz fz

fz p fz p fz

85

fz fz fp

decresc.

pp

93

pp

simile

102

pp

simile

110

118

126

134

*) Zur Dynamik der Violine 1 in Takt 116-124 siehe die Bemerkung in *Quellen und Lesarten*.

140

147

154

161

167

175

182

188

194

cresc. ff decresc.
cresc. ff decresc.
cresc. ff decresc.
cresc. ff decresc.

201

pp dim. dim.
pp dim.
pp dim.
pp dim.

207 **ben marcato**

mf fp p
mf fp p
mf fp p
mf fp p

218

mf fp pp fp
mf fp pp fp
mf fp pp fp
mf fp pp fp

230

pp

pp

pp

simile

pp

238

decresc.

simile

decresc.

simile

decresc.

decresc.

simile

245

ppp

cresc.

ppp

ppp

ppp

ppp

255

f

fz

p

f

fz

p

f

fz

p

f

fz

p

f

fz

p

f

fz

p

262

cresc. *decresc.* *p*

cresc. *decresc.* *p*

cresc. *decresc.* *p*

cresc. *decresc.* *p*

268

p *cresc.*

274

dim. *ff* *fz* *con forza*

dim. *ff* *fz* *con forza*

dim. *ff* *fz*

dim. *ff* *fz*

281

mf *cresc.* *ff* *fz* *mf*

mf *cresc.* *ff* *fz* *mf*

mf *cresc.* *ff* *fz* *mf*

mf *cresc.* *ff* *fz* *mf*

289

cresc. *ff fz*

cresc. *ff fz*

cresc. *ff fz*

cresc. *ff fz*

296

decresc. *p*

decresc. *p*

decresc. *p*

decresc. *p*

302

cresc. *ff fz fz fz*

cresc. *ff fz fz fz*

cresc. *ff fz fz fz*

cresc. *ff fz fz fz*

309

fz *cresc.*

fz *cresc.*

cresc.

cresc.

*) Zur Figur der Violine I in Takt 309 siehe die Fußnote zu Takt 27,31.

ff fp p ff fp p f p *decresc.*

322

simile

ppp *sostenuto* *ppp* *ppp*

329

sfp *sfp* *sfp* *sfp* *pp dim.* *pp dim.* *pp dim.* *pp dim.*

336

ppp *ppp* *ppp* *simile*

372

cresc. f fz p f fz cresc.
 cresc. f fz p f fz cresc.
 cresc. f fz p f fz
 cresc. f fz p f fz

379

ff fz p cresc. f
 ff fz p cresc. f
 ff fz p cresc. f
 ff fz p cresc. f

386

ff fz p [b] [b]
 ff fz p f
 ff fz p f
 ff fz p

393

ff fz p dim.
 ff fz p dim.
 ff fz p dim.
 dim.

401

pp

pp

pp

408

415

cresc.

cresc.

cresc.

cresc.

f

422

ff

ff

ff

ff

429

p

437

dim.

f

445

fz

fz p

453

f

decrease.

494

cresc. - - - - -

cresc. - - - - -

cresc. - - - - -

cresc. - - - - -

502

f

f

f

f

509

p cresc. f

p cresc. f

p cresc. f

p cresc. f

516

p

p

p

p

524

531

538

546

553

decresc. p cresc. ff

decresc. p cresc. ff

decresc. p cresc. ff

decresc. p cresc. ff

560

decresc. p cresc.

decresc. p cresc.

decresc. p cresc.

decresc. p cresc.

567

ff decresc. pp

ff decresc. pp

ff decresc. pp

ff decresc. pp

573

dim. mf

dim. mf

dim. mf

dim. mf

ben marcato

582

594

604

613

623

631

637

644

650

f *fz* *p* *cre* *cre*

656

f *fz* *p* *scen do poco* *scen do poco*

663

f *fz* *p* *a poco* *a poco*

669

fff *fff* *fff* *fff*

676

683

691

699

Quartett in c

D 703, zweiter Satz*

Andante

Violino I *pp*

Violino II

Viola

Violoncello

7

14

*) Den vollständigen ersten Satz siehe S.3.

21

27

30

34

36

38

fp *pp* *fp* *pp*

fp

*)

*) Die Komposition bricht hier ab.