

DIE JUNGFRAU VON ORLEANS

Oper in vier Akten

1. AKT (1. Bild)

Nr. 1 Introdution

Peter I. Tschaiowsky

Andante con moto

8

1

p

mf

5

2 pizz.

p

mf

3 arco

p

cresc.

4 espr.

mf

p

5

cresc.

6

mf

cresc.

ff

poco ritenuto

7

1

a tempo

p

8

9

2

Violino I

2

12 Più mosso

mf sf p sf p

13 Andante

mf f ff p

stringendo - - - a tempo

mf f

riten.

Moderato

14

dim. p

p

cresc. mf

15

pizz.

p mf f

rallent.

Andante arco

16

f p mf p

f

riten. - - -

pizz.

mp V.S.!

Violino I

4

17 Andante non tanto

arco
pp *poco cresc.*

ritard. 18 a tempo
mf dim. pp

cresc. mf p

19 mf

f

mf p

20 pizz. p

21 arco f p mf

arco 22 Più mosso
p f pp

Violino I

Allegro moderato

ritenuto

23 a tempo giusto

24

25

Violino I

6

ritenuto

Nr. 2 Szene und Chor

Allegro vivo

Violino I

28 non div.

29

V.S.!!

Five empty musical staves for the continuation of the piece.

Violino I

8

32 Più mosso

mf

fp cresc. - - - - -

33 Moderato assai molto riten.

sf

Allegro

34

2 3 4 6 7
mf p

35

5 1
p

cresc. - - - - -

36

f p f
ritenuto

mf f

ff V. S. !!

Violino I

10

37 *a tempo*

ff pp

p

attacca Nr. 3

Nr. 3 Arioso und Szene

Quasi Andante 38 Andante mosso

1

f p

39

f mf

40

p cresc. ... *simile*

fp ... *cresc.*

41

Poco più mosso

42

Recit.

1

V.S.!

Violino I

12

43 a tempo

ritenuto

44 *Meno mosso*

Quasi andante

Nr. 4 Hymne

Moderato assai, quasi Andantino

45

46

Violino I

poco cresc. - - - - - *mf*

47 *pizz.*
p

Violino I

48 Poco più mosso
arco

51

50 Tempo I

ritard.

accel.

cresc.

mf cresc.

cresc.

sf p

sf p

sf p

sf p

Violino I

fff

poco riten.

52 *a tempo*

p *cresc.*

mf *p* *pizz.* 1

53

mf 7 *p*

54 *arco*

p *cresc.*

f 3 3 *mf* *p*

mf 3 3 *p* *pp*

55 1

pp

morendo

pppp

Nr.5 Szene, Chor und Arioso

Allegro moderato (Recit.)

a tempo

riten.

56

Meno mosso

57

sul ponticello

nat.

58

poco string.

59 Andante mosso

60

Poco più mosso

attacca S. 18

Violino I

18

61 Allegro giusto

62 Allegro moderato e maestoso

63

64

mf

ff *pp* *sf* *p* *pp* *ppp*

sul pont. *div.*

C

66

1 *unis.*

pp *cresc.*

mf *p*

67

cresc. *fp* *stringendo*

cresc. sempre *Allegro*

ff

ff

V.S.!!

68 Allegro vivo

69

ritenuto

attacca Nr. 6

Nr. 6 Rezitativ und Arie

Andante non troppo

Più mosso

70

Allegro moderato

71

72 *sf*

riten. 73 *pp* *pp* Andantino . Alla breve

74

riten. 75 *mf* *mp* *f* *p* a tempo (poco più mosso)

p *p*

76 *mf*

77 *f* ritenuto al - -

p *p* 1

V. S.

Violino I

22

78 Tempo I

pp poco cresc. dim.

79

pp poco cresc.

80 Più mosso

mf poco a

poco cre - - scen - - do

81 l'istesso tempo (♩ = ♩)

ff

82 ritenuto

f mf pp

1 83 Tempo I ♩
pp

84
p

mp *mf* *pizz.* *riten.*

85 *arco* Più mosso
f *sf* *p*

86
sf *p*

riten.
cre - scen - do *f* *p* *mf*

87 *c.p.*
f

Allegro molto
ff 88

riten.

fff

2. AKT (2. Bild)

Nr.7 Kanzone

1 Moderato

pizz. sempre

f *p*

2

3

7

Violino I

26

mf p

8 L'istesso tempo

f p arco

Più mosso

Vi- 9 a tempo

Nr.8 Ballett

I. Tanz der Jongleure

Allegro vivace

f

Violino I

V.S.

Violino I

28

12

(Viol. II, Vla., Vcl.) *f*

cresc. *ff*

13

p

mf

p *mf*

14

p cresc.

mf

mf cresc.

15

ff

II. Tanz der Zwergein

Andante (Solotanz)

Violino I

30

21 Allegro

III. Tanz der Narren und Gaukler

Allegro molto

f > > *mf* *f* > > *mf* *cresc.* - - - -

24 *f* > > *ff*

pizz. *f* #

25 # *f* #

arco *ff*

1 V.S.

Violino I

32

26

ff

27

cresc.

28

fff

29

30

1

mf

cresc. poco a poco cresc.

31

ff

32

33

1 V. S.

Violino I

34

34

35

36

Violino I

35a

Violine I

Nr. 9 Szene und Duett

Moderato

Recit.

-de

a tempo

38

Recit.

a tempo

Meno mosso

39

V. S.

Violino I

40 riten. - - -

p poco cresc. - - - *sf*

1 a tempo (Allegro moderato)

f *fp*

40a

più f *p*

mf *f* *p dolce*

mf *pp*

2

40b riten. pizz. *p*

ppp (pizz.)

Tempo di Minuetto

3 *p* *p*

40c

3

mf *p* *arco* *mf*

40d

p *mf* *pizz.* *arco* *mf*

4 1

40e Poco più mosso

f *sfp* *mf* cresc. - - -

weiter Seite 36 b

Violino I

Recit.
1

ff

42

f *p* *mf* *f* *p*

riten.

a tempo

3

43 Allegro moderato

1 - 12

f *p*

2 3 4 5

6 7 8 9

44

10 11 12

cresc.

f *p*

45

cresc.

poco riten.

a tempo

46

Empty musical staff.

Empty musical staff.

Empty musical staff.

Empty musical staff.

Empty musical staff.

Empty musical staff.

Violino I

38

47

pp *cresc.* *f* *ff*

48

p *f* *ff*

49

ff *fp* *f*

50

riten. molto *pizz.* *mf* *p* *fff*

Meno mosso (Andante)

V.S.

Empty musical staff.

Empty musical staff.

Violino I

a tempo (Allegro)

54 Meno mosso (Allegro moderato)

55

56

57 Poco meno mosso

f

58 Allegro

sf

fff

1

59

p

pp *pizz.*

Nr.10 Szene und Arie

60 Andante

arco
mf *p* *V.S.*

Violino I

42

61 Più mosso (Allegro moderato)

62 Allegro moderato

63 riten.

Moderato assai

64

65

Violino I

a tempo

66

67

68

sim.

69

Violino I

44

70

pp *mf* *p* *f* *p*

p *f*

attacca Nr. 11

Nr. 11 Szene und Erzählung

Allegro moderato

Tr. III h.-d. Sz.

h.-d. Sz. Chor Ho-sian-na! Lob und

ff *ff*

p *cresc-*

do poco a poco

sf *pp* *sf* *pp*

simile

71

72

73

Viol. II

V.S.

Violino I

46

poco riten.

pizz.

74

a tempo

mf p arco sf pp

sf pp sf pp

sf pp

sf pp

cresc.

75

ff p subito pp

1-8

2

3

4

5

6

7

8 *Poco meno*

p.

76

f sf

77 *Più mosso*

sfp fp

78

fp cresc. ff

f sf

1

Violino I

79

ff *f* *ff*

80

cresc.

mp *cresc.*

f 1

81

ff *Recit. a tempo* 1

(Andante mosso) pizz.

f *p* *pp* *p*

Moderato, marziale, quasi andante

1 arco

mf

2 1

82

Violino I

Più mosso Recit.

mf *a tempo* *f* Moderato assai *espr.*

Recit.

84 Allegro moderato

p *f* *p* *mp* *riten.* *Meno mosso* *riten.* 85 *a tempo*

Moderato

lunga 86 Allegro moderato

f *sfp* *pp* *pp*

87

88 Moderato e semplice

p

sf *p* *p* 3

89

mf *cresc.* *pp subito* *cresc.* *mf*

2 90 6 91
pp

cresc. - - - - - *mf* - - - - - *f*

92 *ff* *Moderato con moto* *p*
 (Ob. Klar.)

93 *p* *p* *p*

mf *pp*

94 *Andante* *P* *cresc.* - - - - - *mf*

95 *mp* *cresc.* - - - - - *f*

V.S.

Violino I

50

96 Poco più mosso

pp 3 3 sim. pp f

97 Tempo I

Viol. II pizz. p 1 (arco) 2 mf

mf 1 2 pp poco a poco cresc.

99 Meno mosso e rallentando

1 2 f

Quasi adagio

div. pp 1 2

Nr.12 Finale

Moderato sul G

f cresc. gliss.

ff

Viol. II *p* *pp*

1

100

pizz.

mf

mf

più f

101

arco

mf

f

mf

V.S.!!

Violino I

102

pizz.
f

103 Poco più mosso

arco
mf

f *mf* *f*

104

fp *f* *fp* *f*

fp *f* *f*

105

1

pp *1*

cresc. poco a poco

106

V.S. !!

Violino I

54

109 Allegro molto

110

111

Meno mosso (Tempo I)

Allegro molto

112

3. AKT (3. Bild)

Nr. 13 Szene

Allegro vivo

ff mf

ff mf

ff

2

3

2 4 2

Violino I

56

7

8

9

10

11

Violino I

58

Viol. II

arco

f

f

ff

mf

ff

p

p

pizz.

2

ff

f

arco

p

cresc.

ff

p

sff

f

Poco meno mosso

14 Allegro moderato

mf

p

f

p

f

15

16

Four empty musical staves, each consisting of five lines, arranged vertically.

Violino I

60

17

Poco riten. -

18 a tempo

Allegro molto

19

a tempo

Molto meno mosso

Nr.14 Duett und Szene

Recit.

Moderato

20

21 Allegro moderato

simile

22

23

Violino I

62

poco riten.

Poco meno mosso (Moderato)

24

25

Poco meno mosso

Meno mosso

Più mosso

26

riten.

Moderato assai

27

dolce

28

poco cresc.

29

f *p*

mf *p*

stringendo

stringendo

30 Allegro

f *p cresc.*

ff

$\text{♩} = \text{♩}$ Allegro

ff

31

p

32

4

V. S.

Violino I

33

34

35

stringendo

36

riten.

a tempo
(Allegro)

37

38

cresc. - - - - -

mf

mf

39

p

pp

p

ritard. - - -

40 *a tempo*

f

mf

V.S.!!

Four empty musical staves at the bottom of the page.

Violino I

ff

pp cresc. - - - - - mf

cresc. - - - - - ff

51

ff

riten. molto - - - 52 Andante

pizz. arco

f pp

53

p piùf ff

accel. -

ff sfp pp sfp pp sfp

a tempo (Maestoso)

f ff sfp f ff

54

55

riten. 1 1

allacca Nr. 15

4. Bild

Nr. 15 Krönungsmarsch (Verwandlungsmusik)

Marcia. Allegro moderato

ppp pp 2 3

V.S.

Violino I

70

1

pp poco cresc. - - - - *p*

cresc. sempre - - - -

f

2

3

pp *pizz.* *p* *arco* *tr*

pizz. *arco* *tr* *b* *tr*

cresc. - - - -

mf *cresc.* - - - - *f*

4

pizz. *pp* *ff*

5

p

f

ff *fff*

1

>

attacca Nr.16

Nr. 16 Duett

Dpf. aut!

8 [10] 8 [11] 7 Orgel *b*

(Orgel)

[12] Allegro agitato
con sord.

Viol.2 *pp* *pp*

p

[13]

mf

p *cresc.*

senza sord.

15 Allegro moderato

Violino I

74

18 Più mosso
natürlich

Ancora più mosso (Allegro agitato)

attacca Nr. 17 (Seite 77)

Nr. 17 Finale

Moderato

6 pizz. 19 2

6

19

2

pp

p

20 21 6

20

21

6

22 23 Tr. a. d. Szene

22

23

Tr. a. d. Szene

(Orgel solo)

ff

3 3 3 3 arco Andante non troppo

3

3

3

3

arco

Andante non troppo

ff

24 pizz.

24

pizz.

mf

f

p

accel. - - -

accel. - - -

p

cresc.

25 a tempo arco

25

a tempo

arco

f

p

Più mosso

Più mosso

cresc.

f

p

V.S.!!

Violino I

78

pizz. 26

f *p*

arco

f *p* *f*

1

ff

27

Meno mosso (Andante sostenuto)

pizz.

1

pp *p*

28

cresc. sempre *f*

1 *arco*

p *sf*

p *pp* *ppp* G.P.

29 Allegro vivo

ff

ff

Violino I

30

31 a tempo (Allegro vivo)

32

33 *Meno mosso*
pizz.

V.S.!!

Violino I

a tempo arco *b*

f *ff* *ff*

Moderato assai

1 34

f *pizz.* *p*

riten. 35 Adagio

pp *mf* *p*

(pizz.)

p

p *mf* *p*

36

p

f *mf*

arco 37 *espress.*

p *p*

mp *mf*

mp *mf*

Violino I

38

p

poco cresc.

mp poco a poco cresc. . . .

39

f

largamente

ff

40

mf *f*

ff *fff*

41

f *ff* *pp* *ff*

lunga

Allegro moderato

42

ff *f*

c.p.

1

V. S.

Violino I

82

a tempo

43

Allegro vivo

Moderato assai

44

Allegro vivo

Recit.

Moderato

Allegro vivo (♩)

lunga arco

46

47

48

fff

49

12

50

Meno mosso

f

51

9

2

2

2

(Ob., Fg.) (Fl., Clar.) (Ob., Fg.)

52

ff

pp

Recit.

52

1

Moderato

G.P.

53

Allegro moderato

6

6

12

12

12

f

1

V. S. !

Violino I

84

4. AKT (5. Bild)

Nr. 18 Szene und Arioso

Andante non troppo, quasi moderato

3

4

1

Ob. *p* *f* *p* *f*

5 1-6 2 3 4 5 6 *pp* *cresc.*

6 *mf* *cresc. molto* *Più largo* *sf* *ff*

4 7 3 *f* *dim.*

8 *pp* *f* *p* *ppp*

2 9 *Più mosso* *pp* *cresc.*

dolce *dim.* *p* *cresc.*

mf *f*

10 *ff* *p* *cresc.*

riten. molto

11

Andante con moto

p.

fff

12

f

pizz.

1

p

pp

V.S.

Empty musical staff

Empty musical staff

Empty musical staff

Nr. 19 Duett und Szene

Andante

arco

ppp p

pp p

mf p mf p

mf pp

allargando

13

14

15

a tempo

trem.

f p mf f

riten. - - -

16 a tempo

ff mf f p p

f p mp cresc.

f cresc. - - - - - *ff* *molto*

ritenuto - - - - - **17** *a tempo trem.*

f - - - - - *pp*

18

f

p - - - - - *pp* - - - - - *ppp*

riten. - - - - - *pizz.* - - - - - **19** *a tempo arco*

pp - - - - - *p*

poco stringendo - - - - - *Andante mosso sul ponticello*

mf - - - - - *ff*

20 - - - - - **21** *Poco più mosso*

p

5 3 1

Trp. h. d. Scene

f

3 3 1

V. S.

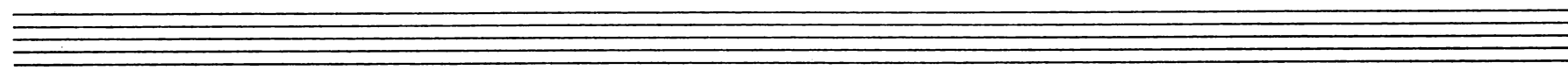
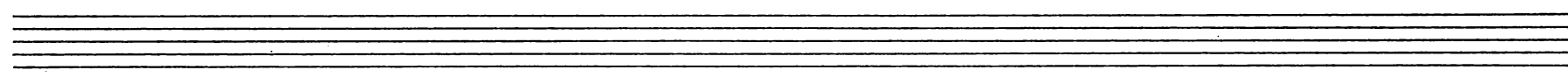

Violino I

div. *p*₃ *mf cresc.* *f* *unis.*

ff *mf* *p* *mf* *f* *1* *arco*

ff *accel.* *1* *ff*

ff *Allegro agitato* *fp* *fp* *cresc.* *f*

Violino I

25 *riten.* *Meno mosso*

fff *sff* *sf*

sf *p* *f* *mf* *pizz.*

26 *arco* *riten.*

pp *ppp* *attacca Nr.20*

Nr. 20 Finale

Moderato assai (Tempo di marcia funebre)

7 1 3

(Vc., Cb. pizz.) *mf* *f espr.*

2 *mf* *p*

3 *cresc.*

4 *pizz.* 5 *p* *mf* 2 5 *arco* *pp*

cresc.

6 7

f *mf* *p* *pp* *V.S.*

Violino I

92

espress. 7

p *p* *cresc.*

mf cresc. *f dim.* *p*

1 8

pp

cresc. *f dim.*

9 3

p *dim.* *pp*

Allegro
Viol. II pizz.

f *f*

pizz. arco 10 Alla marcia 2

ff *f* *ff* *pp* *cresc.*

11 3 3 3

p *f* *p*

simile

pizz.

mf *sf* *sf*

arco **12** *ff* *fp* 3 3 3

3 3 3 *cresc.* 3

3 3 3 *fp* 3 3 3

3 3 3 *cresc.* 3 *fp* 3 3

13 3 3 *cresc.* 3 *fp* 3 *cresc.* 3

3 3 3 3 *ff* 3 3 *riten.*

pizz. *f* *arco* *p* *a tempo (mosso)*

14 *cresc.*

f *cresc.* *ff*

15 2 *V.S.*

Violino I

Poco più largo

7 *f* *ff*

7 *ff* *f* *cresc.* **16** Tempo I, ancora più mosso

ffp *fp* *cresc.* *fp*

17 *fp* *cresc.* *fp*

cresc. *ff*

ffp *cresc.* *f* **18** Più mosso

ff *p* *p* *cresc.* *f*

ff *p* *cresc.* *fp* **19**

fp *f* *sfp* *fff* *ff* **20** *accel.*

p *f* *pizz.* *arco* *ff* **21** Molto Allegro (♩)

Schnell wenden! Weiter auf Seite 96

25 *p* *cresc.*

riten. *ff*

26 *sff* *ffp* Allegro

f

cresc.

ff 2 *V.S.*

Violino I

98

27

sf *ff*

1-8 2

3 4

28

5 6 *ffp*

7 8 *cresc.*

1 2 *f*

mf *cresc. sempre*

f

30

f

ff

31

1

V.S. !!

Violino I

100

32 *f* *cresc.* *fff*

33 *f* *ff*

34 *ffp*

35 *poco a poco cresc...*

36 *f* *dim.*

p *f* *p*

37

p

f *f* *f* *riten.*

38 *Meno mosso* (d)

ff *sff* 1

pizz. *f*

39

2 *mf*

4 *pp*

40 *Adagio quasi Andante moderato* (d.)

1 *ppp*

41

42

9 6 *Vcl. pizz.* *p* 1 *V.S.*

Violino I

102

43

pp
div.

pp

44

f

p

f

p

unis.

♩. = ♩ Più mosso

45

2

1

pp

46

div.

cresc.

p

47

ritenuto

rit.

1

f

Viol. II
pizz. pp

b

P

b

mf

f

weiter Seite 104

Violino I

104

Allegro moderato

