

# ZWÖLF STÜCKE AUS „DON GIOVANNI“

## FAGOTTO I

W. A. Mozart

### Nº1 SINFONIA (Overture)

*Andante*

7

13

19

25

31 *Allegro molto*

38

46

51

*f* *P* *sfp* *sfp* *sfp* *sfp* *P* *sf* *p* *sfp* *P* *f* *P* *f* *sfp*

(1-5) 2 3 4 5

1

Fagotto I

58 *sfp* *sfp* *mf*

64 *f*

70

77 *sfp* *sfp* *sfp*

86 *sfp* *sfp*

91 *sfp* *sfp*

97 *f*

105

112

118 *sfp*

125 *sfp* *sfp* *sfp*

133

140

147

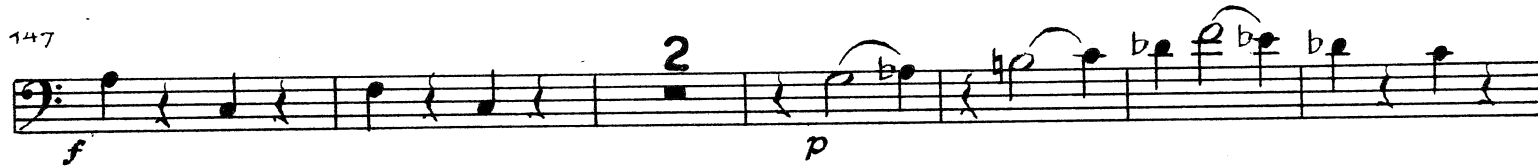

155

165

174

184

193 (1-5)

202

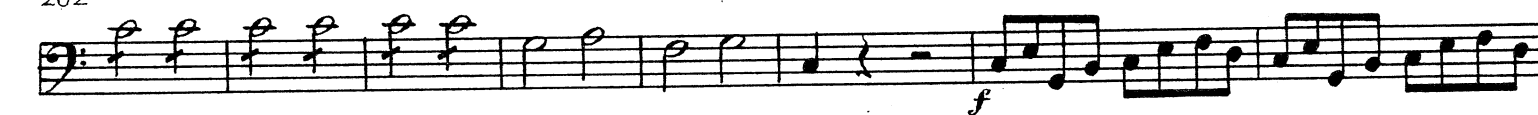

210

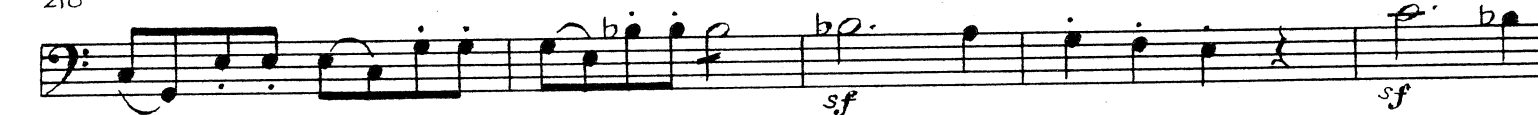

215

N° 2 INTRODUZIONE ( Leporello : „Notte e giorno faticar”)

*Allegro molto*

45

51

57

64

69

74

80

87

93

98

102

N° 3 ARIE ( Leporello : „ Madamina, il catalogo è questo ” )

*Allegro non troppo*

1 m: v:

6

11

16

*f* *p* *f*

22

*mezza voce* *sf* *p* *sfp*

28

1 *sf* *mezza voce*

34

39

*cresc.* *sf*

45

1 *sfp* *sfp*

52

*p* *sf*

59

1 *sf* *sfp*

65

*sfp* *cresc.* *f* *fp* *fp* *fp*

71

*sfp sfp fp fp p cresc. f*

77 *Andante con moto*

*sotto voce fp sotto voce*

85

*f p*

92

*cresc. f p f f*

101

*p cresc. f*

109

*sotto voce*

116

*fp sotto voce*

124

*cresc. f*

131

*p*

139

146

*fp fp fp p*

154

*f*

N° 4 CORO (Zerlina : „Giovinette che fate all'amore")

*Allegro*

7 7 7 7 7 7 7

*sotto voce* *p*

6

7 7 7 7 7 7 7

*f* *p*

12

7 7 7 7 7 7 7

*f*

20

7 7 7 7 7 7 7

*sf p sf p f p*

26

31

36

7 7 7 7 7 7 7

*f*

43

7 7 7 7 7 7 7

*sf p sf p*

48

54

7 7 7 7 7 7 7

*f*

62

7 7 7 7 7 7 7

*sf p sf p f*

N° 5 DUETTO (Don Giovanni „Là ci darem la mano“)

Andante

sotto voce mfp mfp

p rf

p

sotto voce p

sfp

mfp p

p

p

Allegretto molto

p p

p

f

N° 6 ARIE (Don Ottavio : „Dalla sua pace”)

Andantino cantabile

Nº 7 ARIE (Don Giovanni: „ Fin ch' han dal vino calda la testa")

Presto

Nº 8 FINALE: (Masetto: „Presto, presto pria ch'ei venga")

*Allegro assai*

69 *mf*

73 *p*

76 *p* 3

80 *mf*

84 *p*

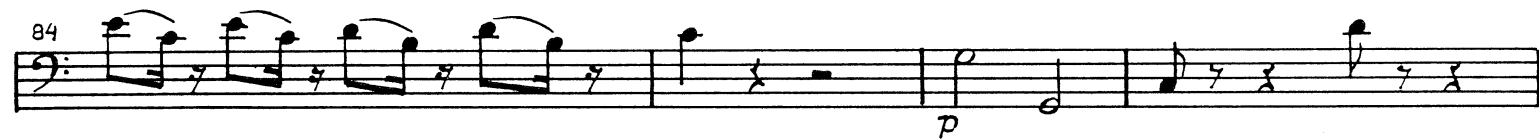

88 *p* *f*

93 *p* *p*

98 *f* *p* *f*

103

109

113

120

N° 9 TERZETTO: (Donna Elvira: Ah taci, ingiusto core")

Andantino

- Measures 1-5: *sotto voce*
- Measures 6-10: *sf* (sforzando) markings.
- Measures 11-15: *p* (piano) and *cresc.* (crescendo) markings.
- Measures 16-20: *p* and *sotto voce* markings.
- Measures 21-24: *p* marking.
- Measures 25-30: *sf* and *p* markings.
- Measures 31-37: *cresc.* and *p* markings.
- Measures 38-45: *fp* (fortissimo piano) markings.
- Measures 46-50: *fp* and *p* markings.
- Measures 51: *p* marking.

40 *p* *dolce*

47 *dolce*

53 *sf p sf p*

59 *sf p sf p*

65 1 2 *p*

74

Nº 11 RONDO (Donna Anna: „Non mi dir, bell' idol mio")

*Larghetto*

*p* *f* Solo

9 *p*

15 *p*

20

25 

29 

37 

42 

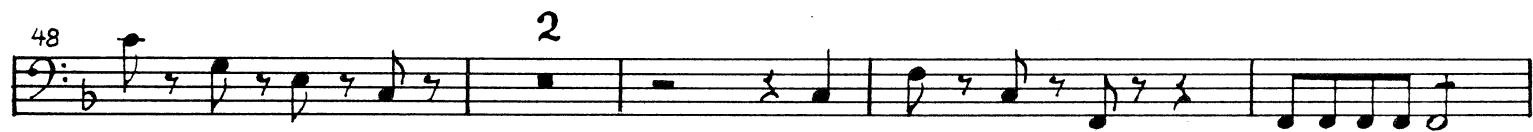
48 

54 

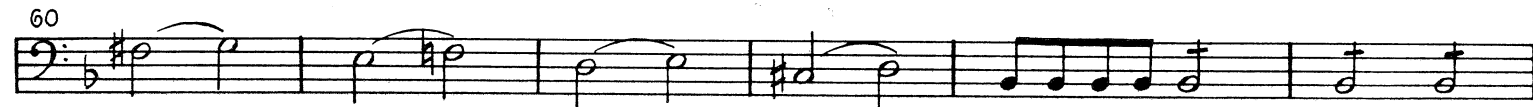
60 

66 

71 

76 

81 

Nº12 FINALE

*Allegro vivace*

*Allegro*

*Vivace segue subito*

Vivace

87 *f*

93

99 *f* 2

107 *p* 1 *f*

114 4

123 *p*

Allegro

129 *f* *mezza voce* *tenuto*

135 *sf* *p* *tenuto* *sf* *p*

141 *f* *p* *f* *p*

148 *cresc.* *f* *p*

155 *mezza voce*

161 *tenuto* *sf* *p*

167 *tenuto* *sf* *p* *f* 3 *Fine*

# ZWÖLF STÜCKE AUS „DON GIOVANNI“

W. A. Mozart

## FAGOTTO II

### Nº1 SINFONIA (Overture)

*Andante*

Fagotto II

58

64

70

77

85

94

103

111

115

120

129

135

141

148

156

165

174

184

193

201

209

215

N° 2 INTRODUZIONE ( Leporello : „Notte e giorno faticar”)

*Allegro molto*

4

8

15

21

28

37

43

49

56

62

67

72

78

85

91

96

101

N° 3 ARIE ( Leporello : „ Madamina, il catalogo è questo ” )

*Allegro non troppo*

6

m: v:

6

11

16

22

28

34

39

45

52

58

65

71

*fp fp fp fp p cresc. f*

*Andante con moto*

77

*sotto voce fp sotto voce*

85

*f p*

92

*cresc. f p f p f*

101

*p cresc. f p*

109

*sotto voce*

116

*fp sotto voce*

124

*cresc. f*

132

*p*

140

*p*

147

*fp fp fp p*

153

*f*

Nº 4 CORO (Zerlina : „Giovinette che fate all'amore")

*Allegro*

1 *sotto voce* *p*

6 *f* *p*

12 *f*

20 *sf p* *sf p* *f* *p*

25

30

35 *f*

42 *sf p* *sf p*

49

54 *f*

62 *sf p* *sf p* *f*

Nº 5 DUETTO (Don Giovanni : „Là ci darem la mano”)

Andante

1  
*p*

7  
*rf*

13

19  
*p*

25  
*sfp*

31  
*p*

37  
*rf*

43

Allegretto molto

49  
*p*

62  
*p*

69  
*f*

N° 6 ARIE (Don Ottavio: „Dalla sua pace”)

*Andantino cantabile*

pp cresc.

10

f cresc. p

16

staccato rf

22

fp fp

28

33

cresc. pp

41

cresc. f

48

cresc. p p

53

cresc. f

59

cresc. p

65

f

N° 7 ARIE (Don Giovanni: „ Fin ch'han dal vino calda la testa”)

*Presto*

N° 8 FINALE (Masetto: „Presto, presto pria ch'ei venga”)

*Allegro assai*

1

7

*cresc.*

13

*fp*

20

*p*

26

*p*

33

*f* *p*

39

*f* *p* (1-6) 2

44

*dimin.* *pp* 3 4 5 6

MENUETTO

50

*mezza voce*

57

63

1.

Adagio

68 12.

72

77

82

88

93

98

103

107

113

120

N° 9 TERZETTO (Donna Elvira: „Ah taci, ingiusto core”)

Andantino

2

sotto voce

8

sf sf p cresc. ... p

14

p

18

sotto voce p

23

sotto voce sf sf p

28

33

cresc. p

38

42

fp fp fp fp fp fp fp

48

p cresc p cresc p

54

2

60 <sup>2</sup>  
*p* *p* *p*

67 *sfp*

70 <sup>2</sup>  
*sfp* *p* *p* *cresc. ....*

77 *p* *cresc. ....* *p* *pp*

N° 10 ARIE (Zerlina : „ Vedrai, carino, se sei buonino ”)

*Andante grazioso*

*sotto voce* <sup>1</sup> <sup>2</sup> *sotto voce*

13 <sup>2</sup> *sotto voce*

25 <sup>1</sup> <sup>2</sup> <sup>2</sup> *sotto voce* *sotto voce*

40 *p* *p* (1-7) <sup>2</sup> <sup>3</sup> <sup>4</sup>

50 <sup>5</sup> <sup>6</sup> <sup>7</sup> *sf* *p* *sf* *p*

57 *sf* *p* *sf* *p*

63 <sup>1</sup> <sup>2</sup> *p*

73

N°11 RONDO (Donna Anna : „Non mi dir, bell' idol mio")

Larghetto

N°12 FINALE

*Allegro vivace*

1

*f p f*

6

*p f p cresc. .... f p cresc. ....*

13

*f p cresc f*

*Allegro*

21

*f p*

29

*f*

39

*p*

49

*p*

58

*pp f p f*

63

*p cresc. .... f p sf p sf p sf p*

69

*sf p*

Fagotto II

77  
*p* *pp* *pp* *cresc.*

85  
*Vivace*  
*f*

91

97

105  
*f* *p* *f*

113

123  
*p*

129 *Allegro*  
*f* *mezzo voce* *tenuto* *sf*

136  
*p* *tenuto* *sf* *p* *f*

143  
*p* *f* *p*

152  
*cresc.* *f* *p*

159  
*mezzo voce* *tenuto* *sf* *p*

166  
*tenuto* *sf* *p* *f* *3* *3* *Fine*