Aufführungsrecht vorbehalten
Droits d'exécution réservés

Ouverture
Prinz Methusalem
Prince Methusalem Prince Methuselah

Spiedauer:
Durée: 6 Min. Duration:

Nº 3850

Instrum.:
2 Fl. (Picc.), 2 Ob., 2 Fg., 4 Cor., 2 Tr.
3 Trbni, Batt. & Archi
Vl. obbl., Vcllo. obbl., Fl. & Picc. obbl., Harm. & Piano

Piano-Direction
(Organ)

Johann Strauss
Arr. Leopold Weninger

Allegro

Tutti

f

Piano Solo

Picc. & Fl.

p

Clar. Ob. Clar. Ob. Clar. Ob. Clar.

Harm. *p*

Vl. (8) & Viola | Vcello pizz.

Ottoni Legni Fl. Ottoni

f *p* *f* *p* *f*

Tutti

ff *marc.*

Vl. II, Cl. Fl. (Harm.)

Vcllo, Fg.

Copyright 1930 by D. Rahter, Leipzig
Verlag D. Rahter, Leipzig
Sole agency for Great Britain B. Feldman & Co., Music Publishers, London W/C

A.J.B. 9250

Printed in Germany
Imprimé en Allemagne

Die Herren Kapellmeister werden gebeten, insbesondere bei den für die Gema und A.K.M. bestimmten Programmen, jeweils den Namen des Arrangeurs mit anzugeben.
Afin d'assurer ses droits à la Société des Auteurs, la Maison D. Rahter prie M.M. les chefs d'orchestre de bien vouloir inscrire sur les programmes les deux noms, (Johann Strauss - L. Weninger).
Will orchestral leaders and others kindly see that when Lyra edition numbers appear on their programmes or are returned to the

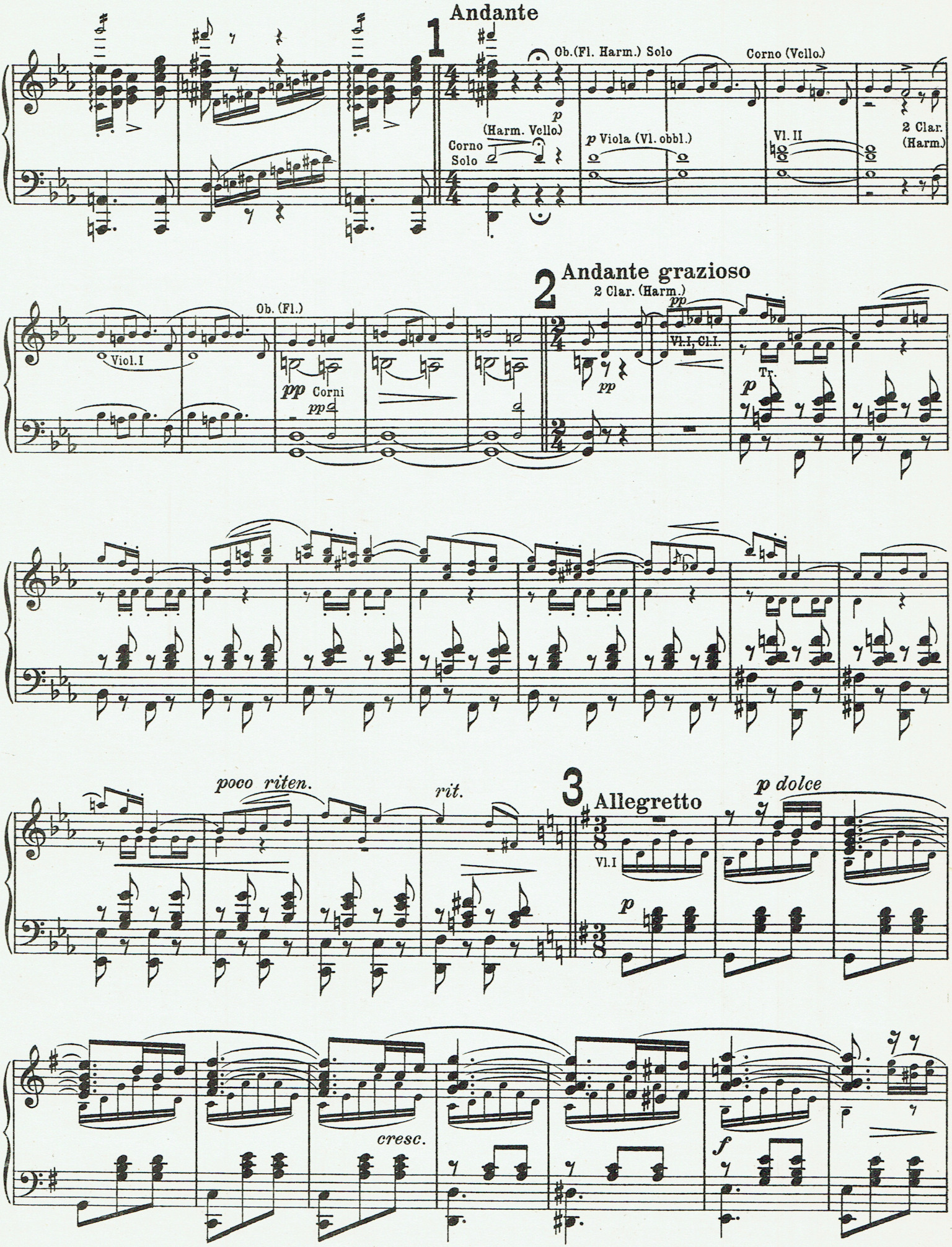
1 Andante
Ob.(Fl. Harm.) Solo
Corno (Vcllo.)
(Harm. Vello.)
Corno Solo
p Viola (Vl. obbl.)
Vl. II
2 Clar. (Harm.)
2 Andante grazioso
Ob. (Fl.)
Viol. I
2 Clar. (Harm.)
pp
Vl. I, Cl. I.
Tr.
pp Corni
poco riten.
rit.
3 Allegretto
p dolce
Vl. I
cresc.
f

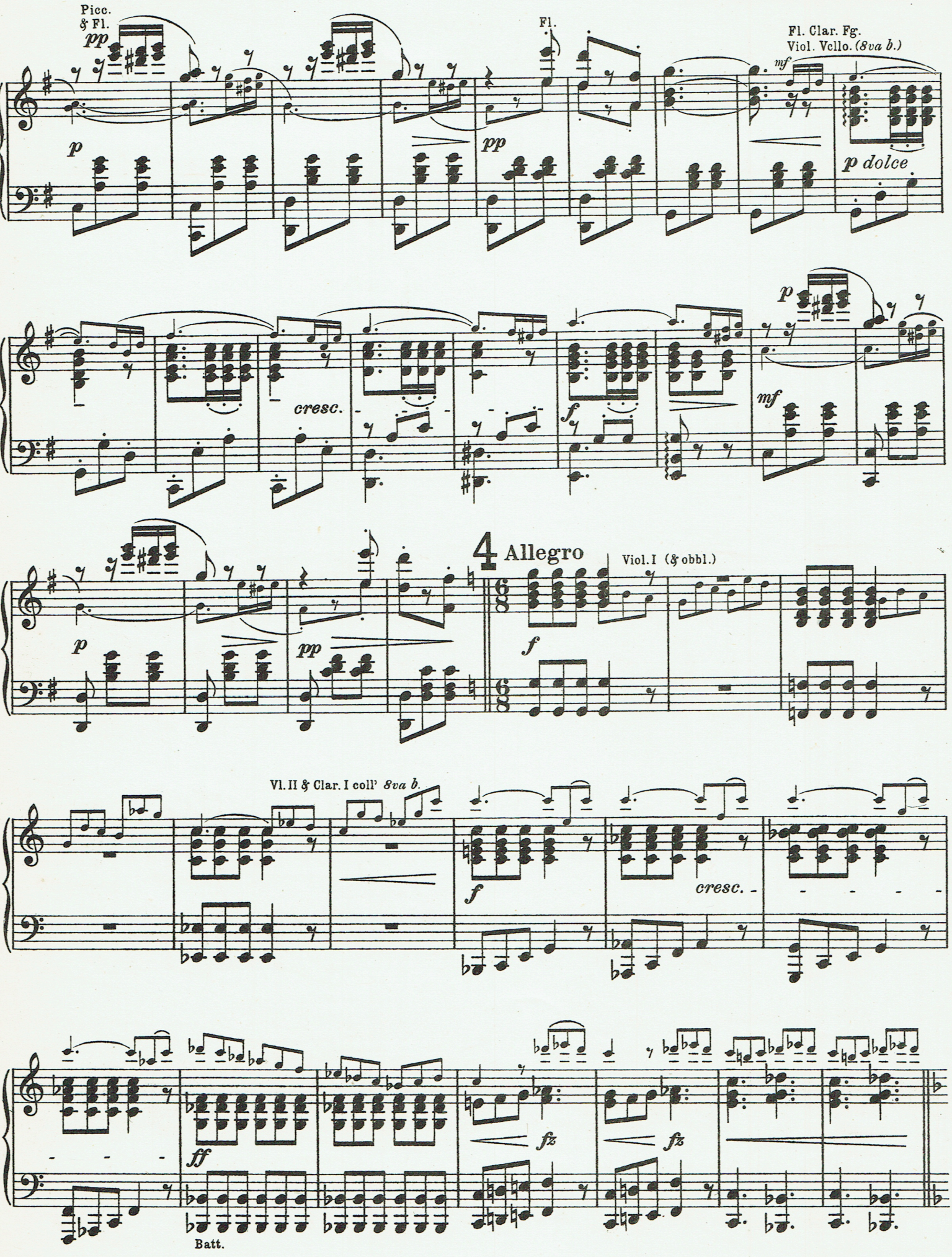
Picc.
& Fl.
pp
p
Fl.
pp
Fl. Clar. Fg.
Viol. Vcllo. (8va b.)
mf
p dolce
cresc.
f
p
mf
4 Allegro
Viol. I (& obbl.)
f
pp
Vl. II & Clar. I coll' 8va b.
f
cresc.
ff
fz
fz
Batt.

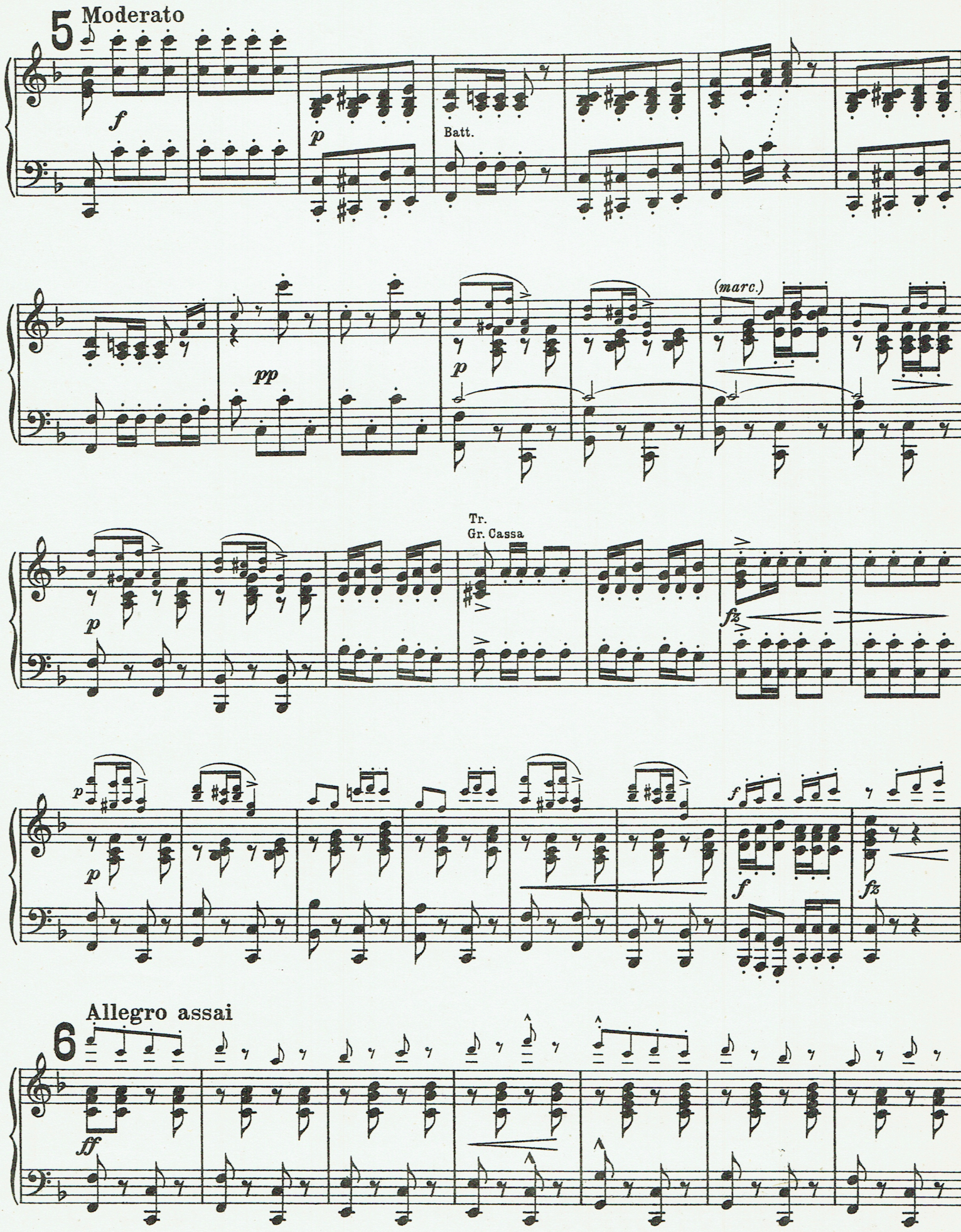
5
Moderato
f
p
Batt.
pp
p
(marc.)
p
Tr.
Gr. Cassa
fz
p
p
f
f
fz
6
Allegro assai
ff

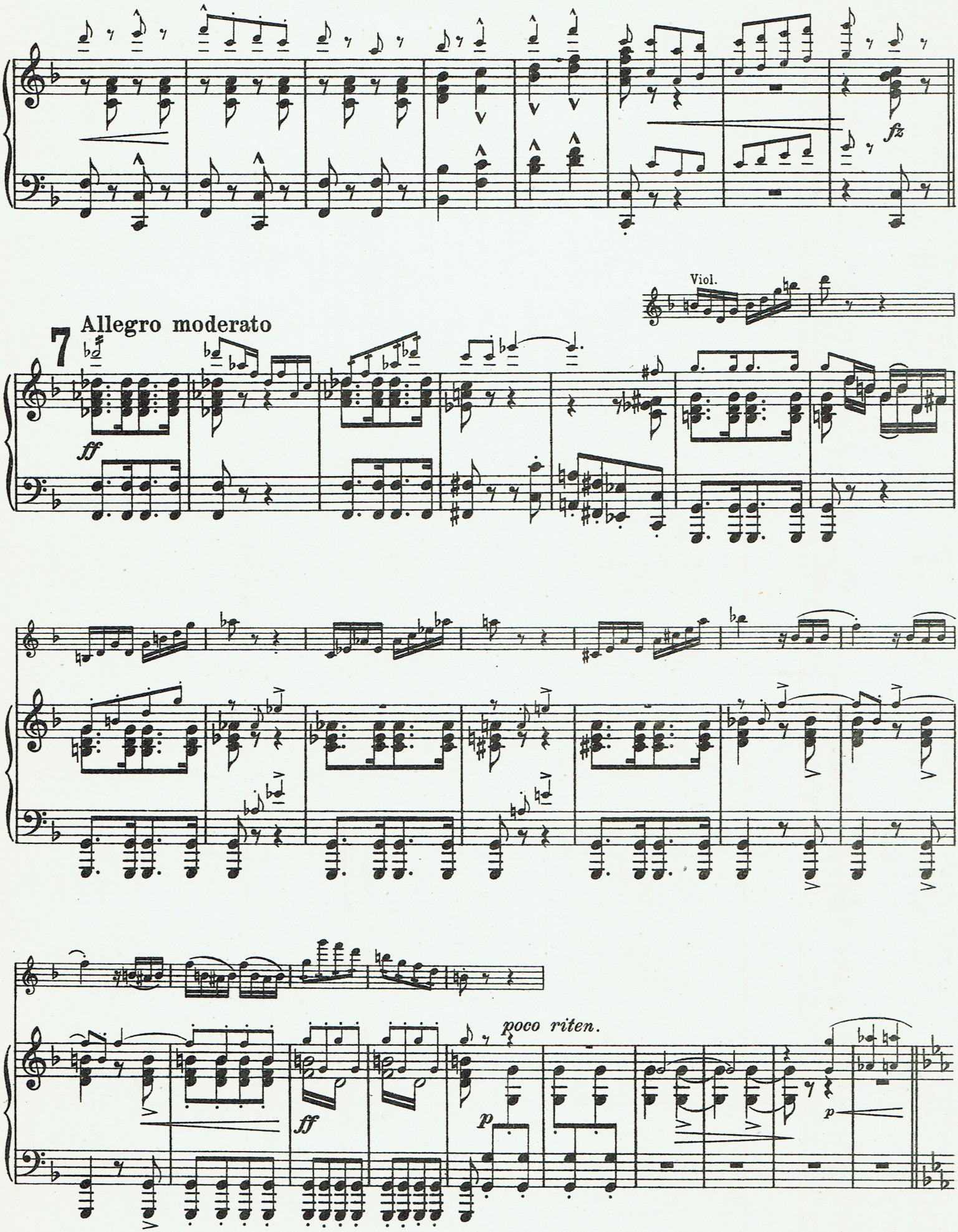
fz
Viol.
7
Allegro moderato
ff
ff
poco riten.
p
p

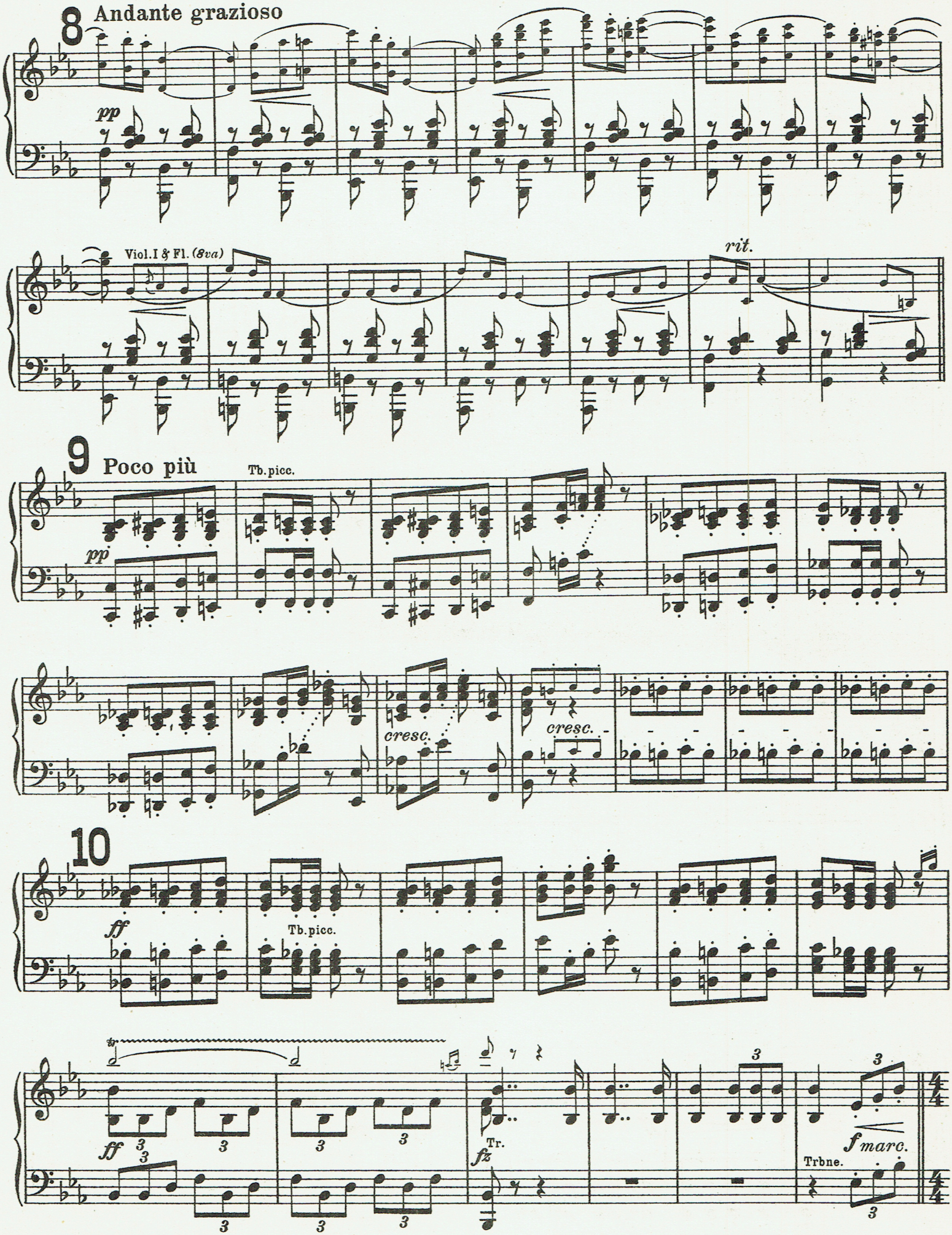
8
Andante grazioso
pp
Viol.I & Fl. (8va)
rit.
9
Poco più
Tb.picc.
pp
cresc.
cresc.
10
ff
Tb.picc.
ff
Tr.
fz
Trbne.
f marc.

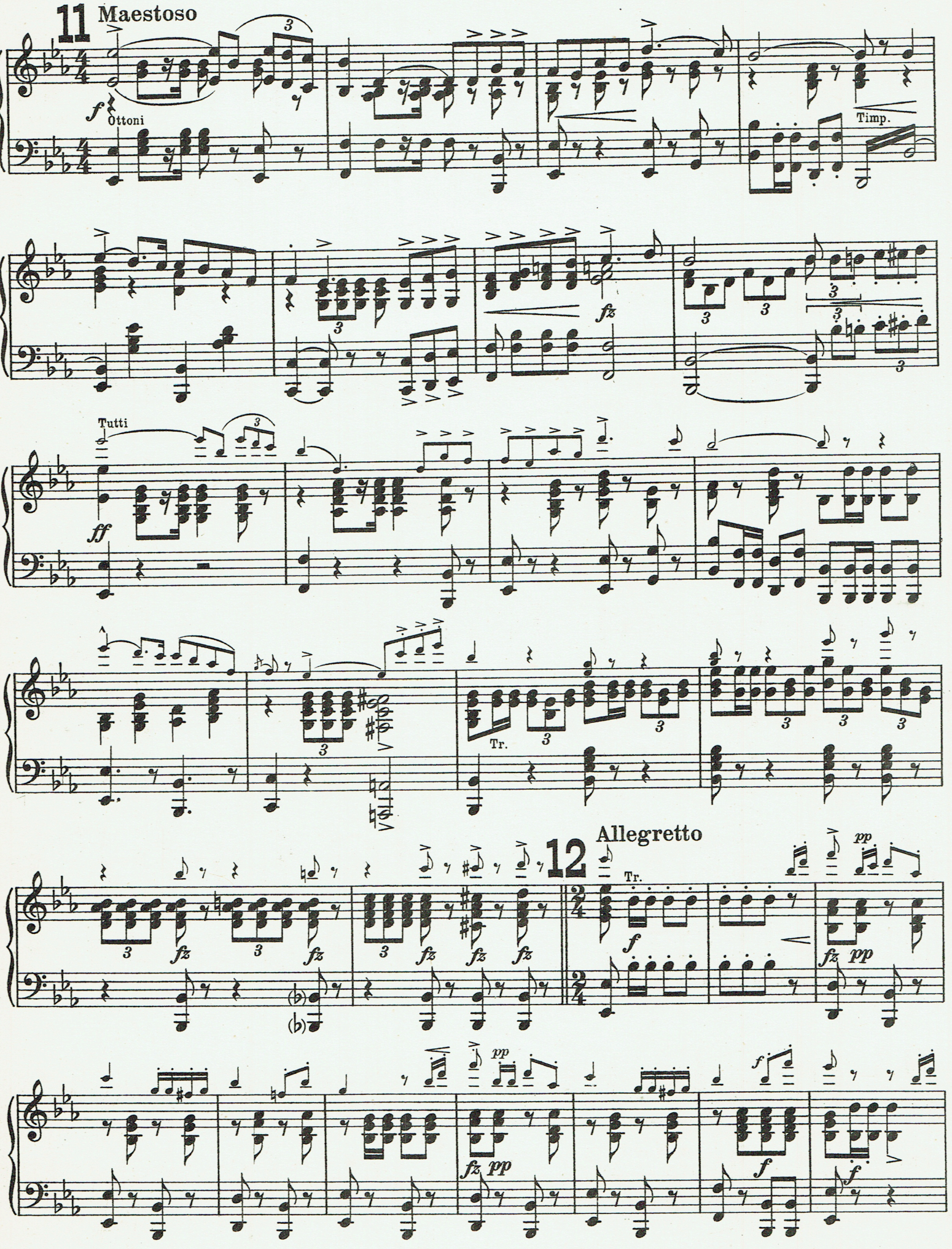
11
Maestoso
Ottoni
Timp.
Tutti
Tr.
12
Allegretto
Tr.

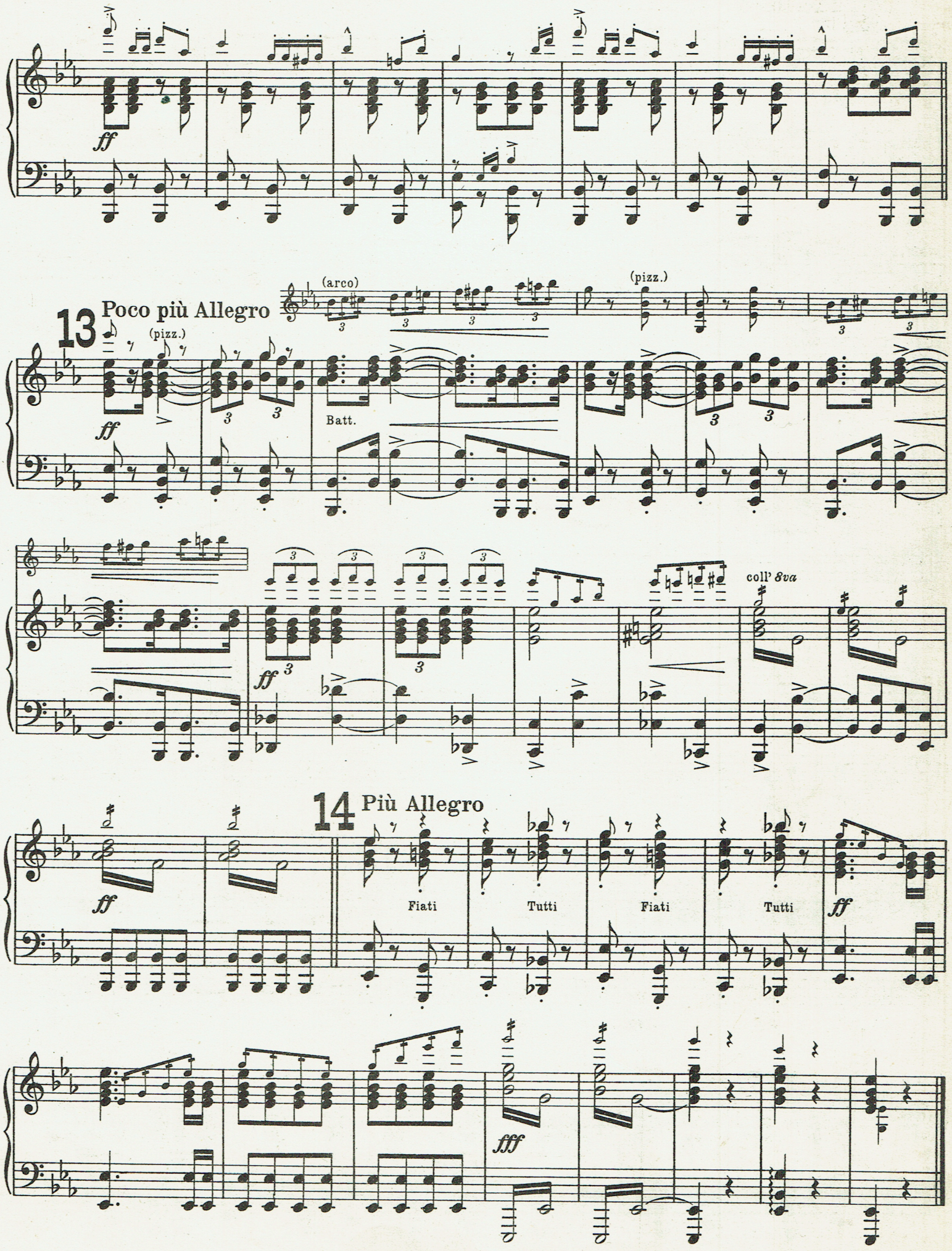
ff
(arco)
(pizz.)
13
Poco più Allegro
(pizz.)
ff
Batt.
ff
coll' 8va
14
Più Allegro
ff
Fiati
Tutti
Fiati
Tutti
ff
fff

Aufführungsrecht vorbehalten
Droits d'exécution réservés

Ouverture
Prinz Methusalem
Prince Methusalem Prince Methusalah

Spieldauer:
Durée: 6 Min. Duration:

No. 3850

Instrum.:
2 Fl. (Picc.), 2 Ob., 2 Fg., 4 Cor., 2 Tr.
3 Trbni., Batt. & Archi
Vl. obbl., Vcllo. obbl., Fl. & Picc. obbl., Harm. & Piano

Violino I (Direction)

Johann Strauss
Arr. Leopold Weninger

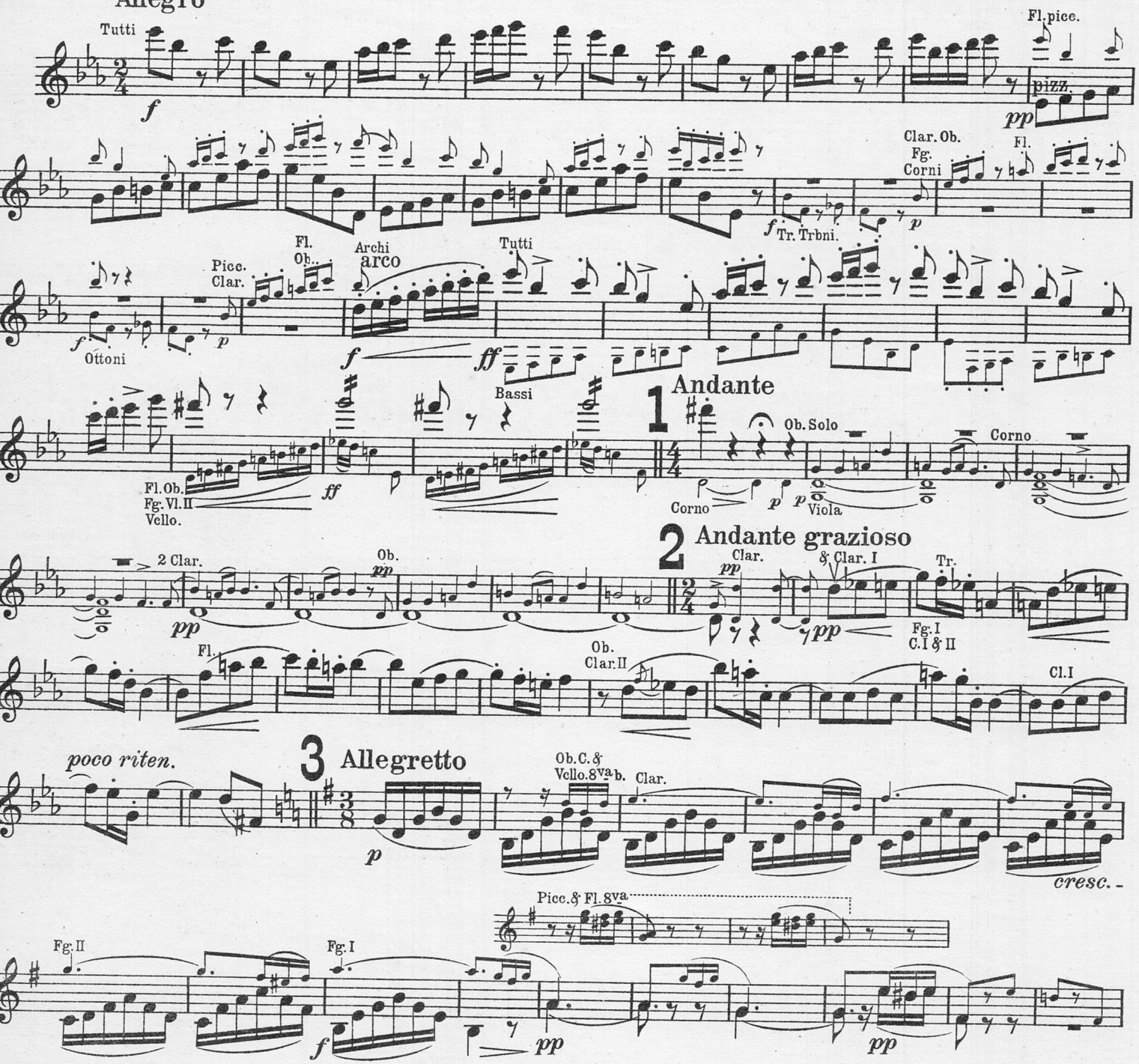

opyright 1930 by D. Rahter, Leipzig
erlag D. Rahter, Leipzig
ole agency for Great Britain B. Feldman & Co., Music Publishers, London W/C

A.J.B. 9250

Printed in Germany
Imprimé en Allemagne

ie Herren Kapellmeister werden gebeten, insbesondere bei den für die Gema und A.K.M. bestimmten Programmen, jeweils den Namen es Arrangeurs mit anzugeben.
fin d'assurer ses droits à la Société des Auteurs, la Maison D. Rahter prie M.M. les chefs d'orchestre de bien vouloir inscrire sur les pro-rammes les deux noms, (Johann Strauss - L. Weninger).
ill orchestral leaders and others kindly see that when Lyra edition numbers appear on their programmes or are returned to the

Violino I (Direction)

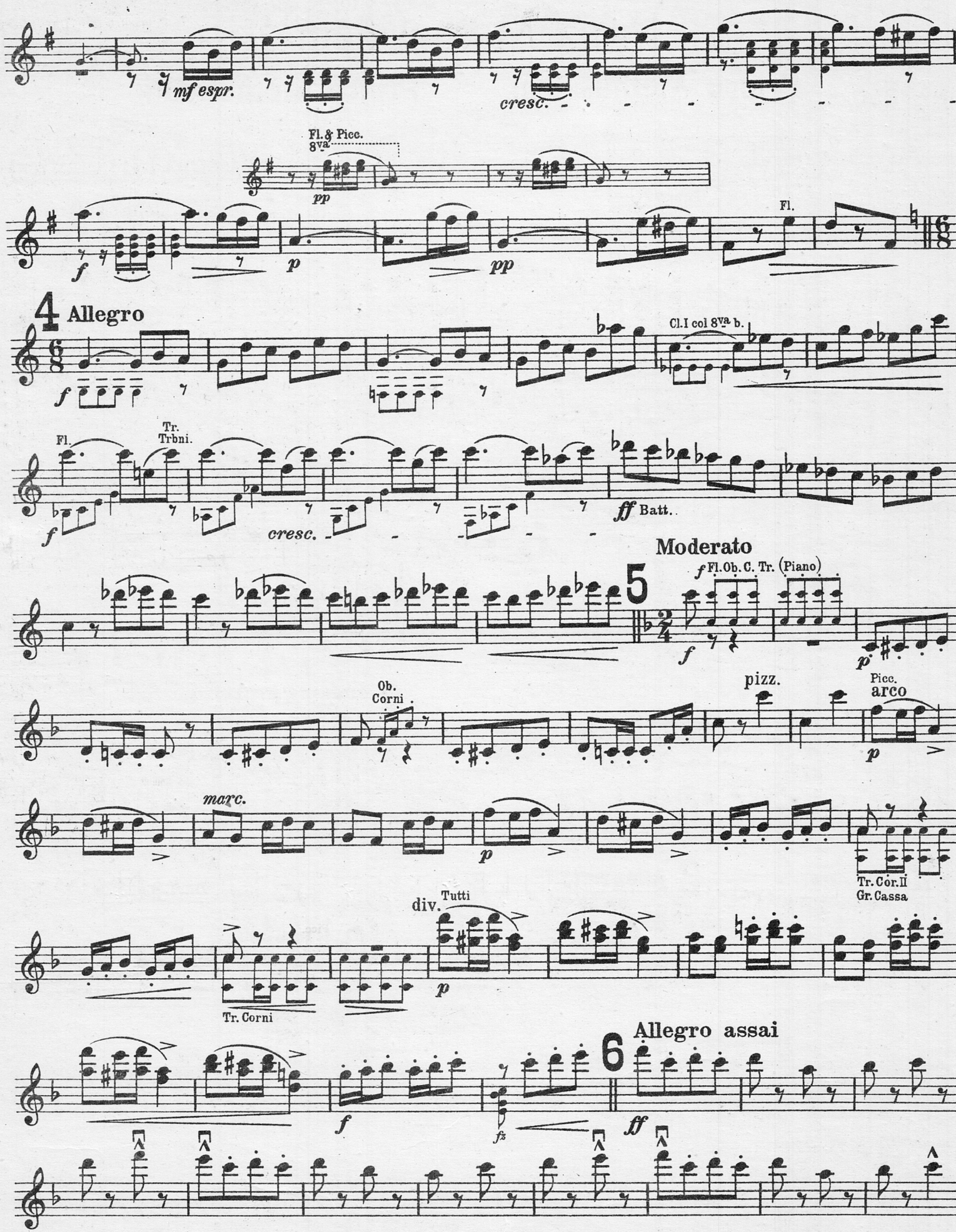

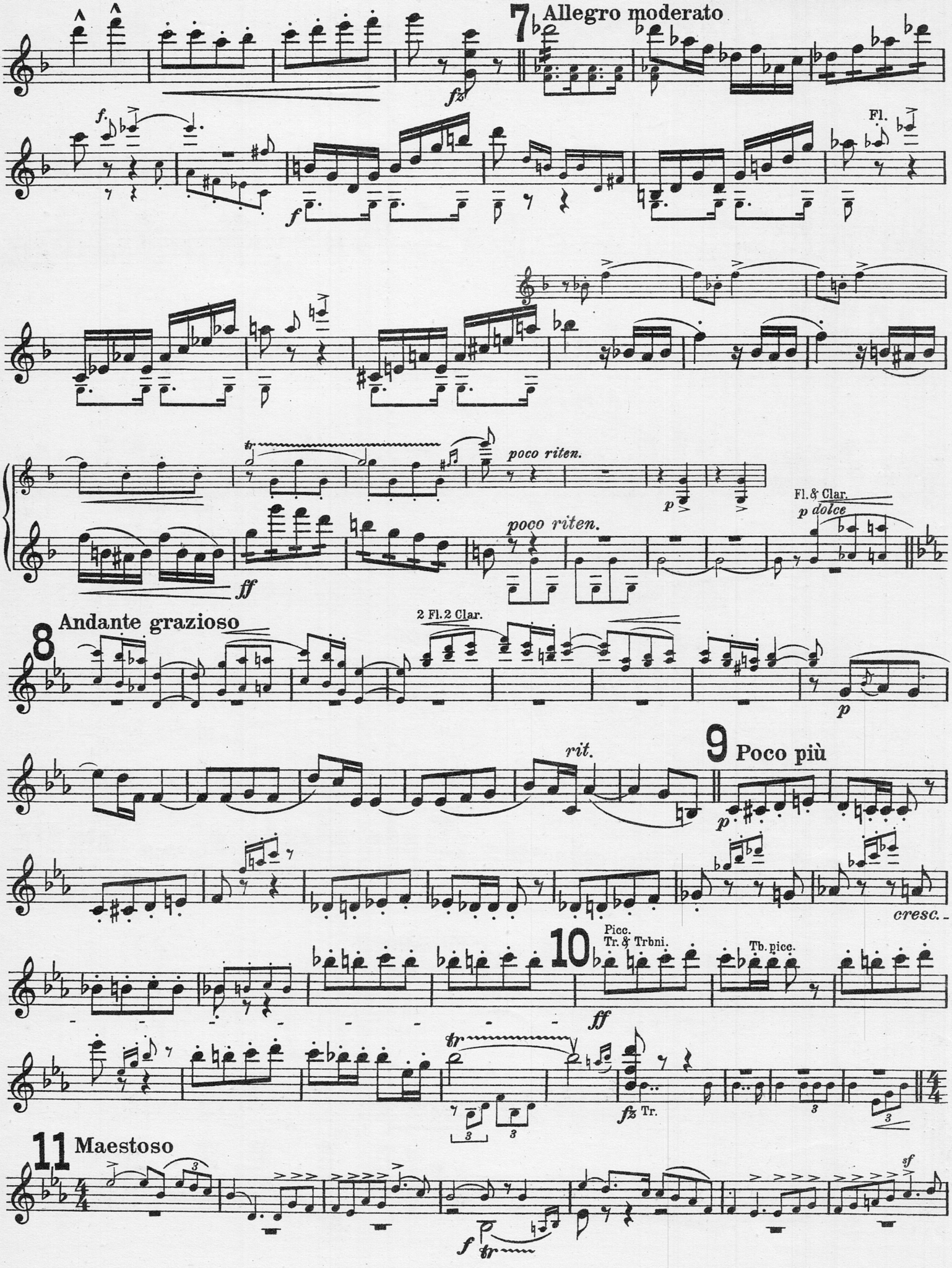
7 Allegro moderato
Fl.
poco riten.
poco riten.
Fl. & Clar.
p dolce
8 Andante grazioso
2 Fl. 2 Clar.
rit.
9 Poco più
cresc.
10
Picc.
Tr. & Trbni.
Tb. picc.
Tr.
11 Maestoso

Violino I (Direction)

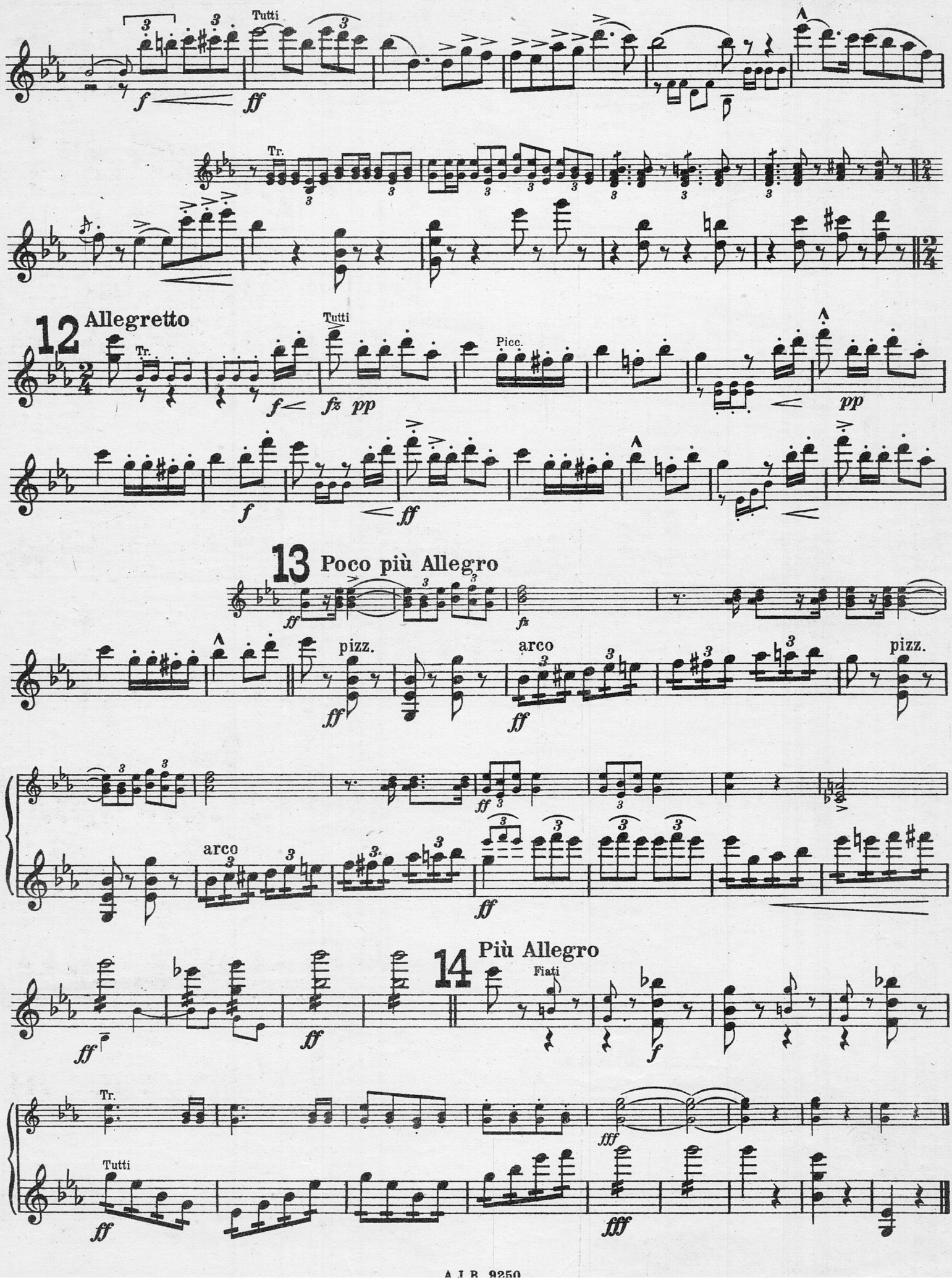

Aufführungsrecht vorbehalten
Droits d'exécution réservés

Nº 3850

Ouverture
Prinz Methusalem

Violino II

Prince Methusalem Prince Methusalah

Johann Strauss
Arr. Leopold Weninger

Allegro

f

pizz.

pp

Harm.

f *p*

arco

f *ff*

ff

f *ff*

1 Andante

p *pp*

2 Andante grazioso

Viol. I

pp

poco riten.

3 Allegretto

p

cresc. *f* *pp*

pp *mf* *cresc.* *f*

4 Allegro

p *pp* *f*

Copyright 1930 by D. Rahter, Leipzig
Verlag D. Rahter, Leipzig

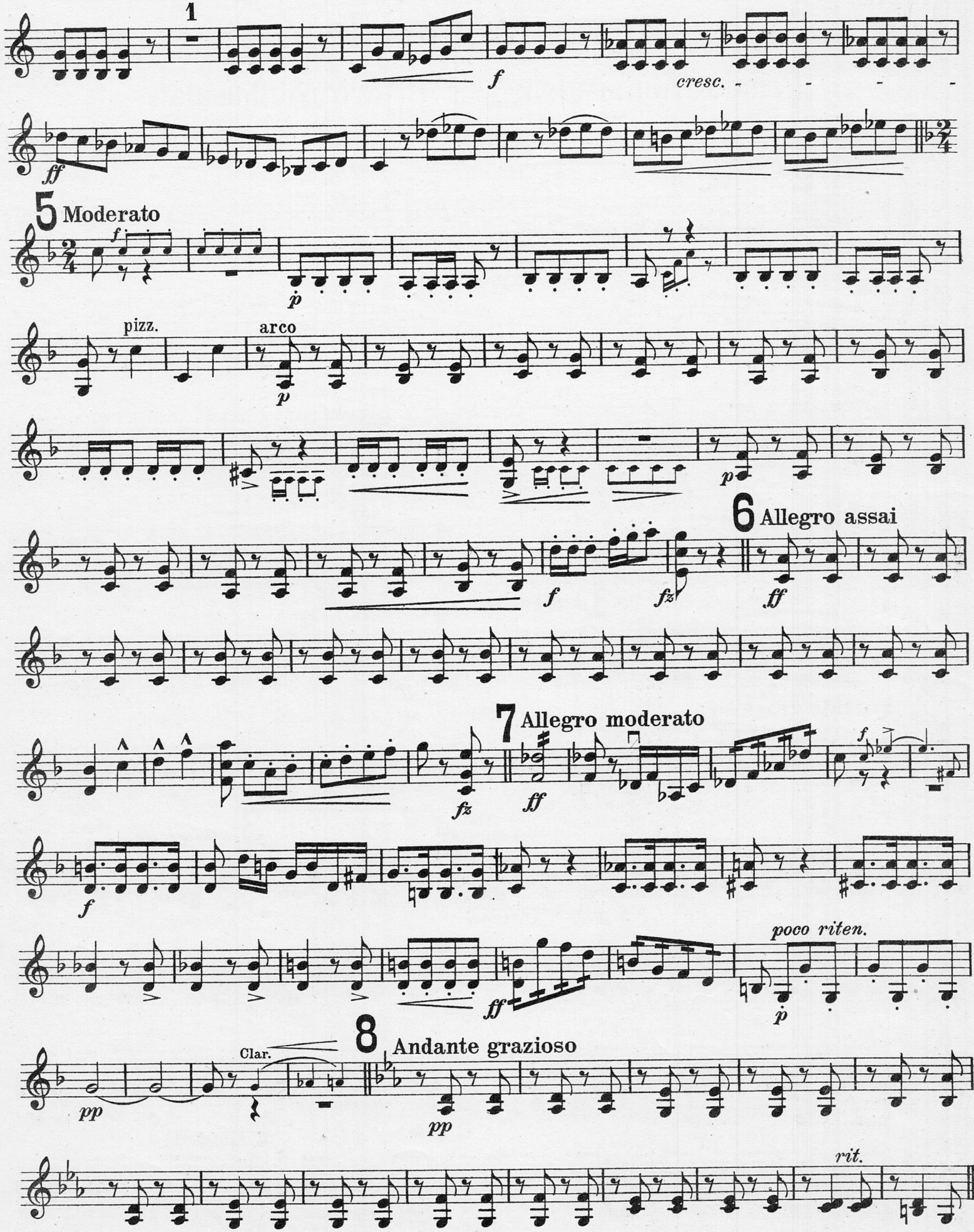
1
f
cresc.
ff
5 Moderato
f
p
pizz.
arco
p
p
6 Allegro assai
f
fz
ff
7 Allegro moderato
fz
ff
f
f
ff
poco riten.
p
8 Andante grazioso
Clar.
pp
pp
rit.

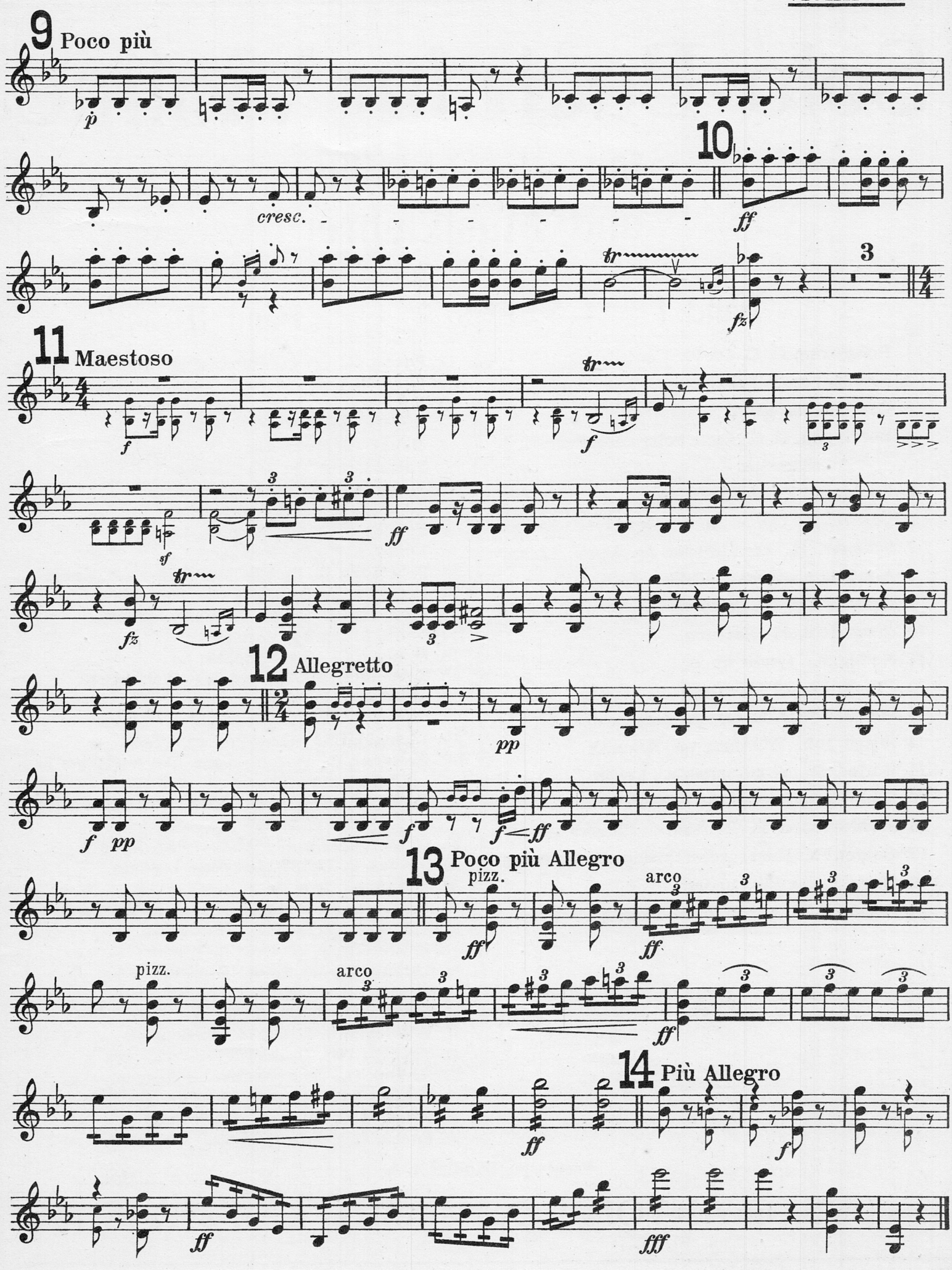
9 Poco più
p
cresc.
10
ff
tr
3
fz
11 Maestoso
4/4
f
sf
12 Allegretto
2/4
pp
13 Poco più Allegro
pizz.
arco
14 Più Allegro
fff

Aufführungsrecht vorbehalten
Droits d'exécution réservés

Nº 3850

Ouverture
Prinz Methusalem

Viola

Prince Methusalem Prince Methusalah

Johann Strauss
Arr. Leopold Weninger

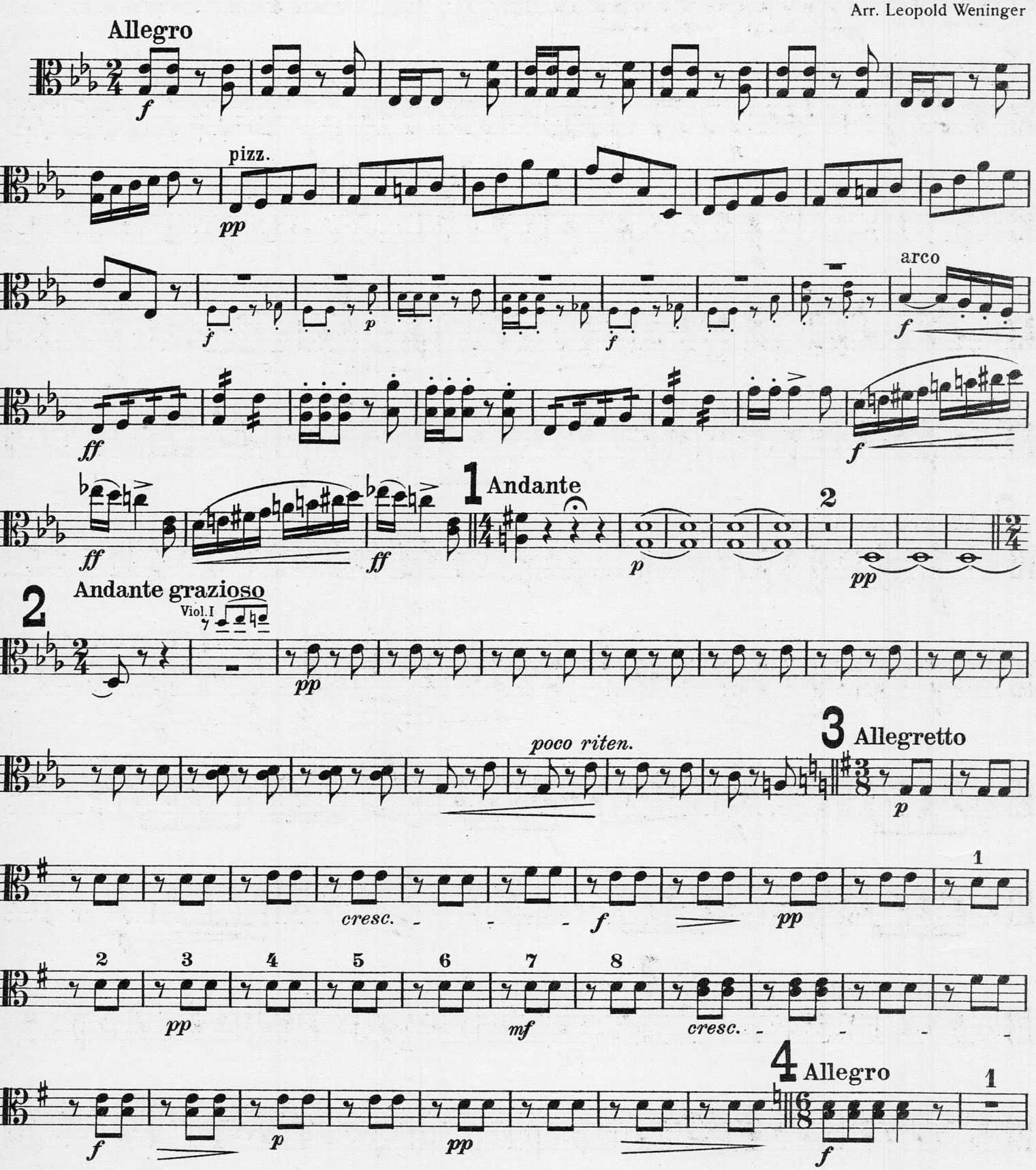

Copyright 1930 by D. Rahter, Leipzig

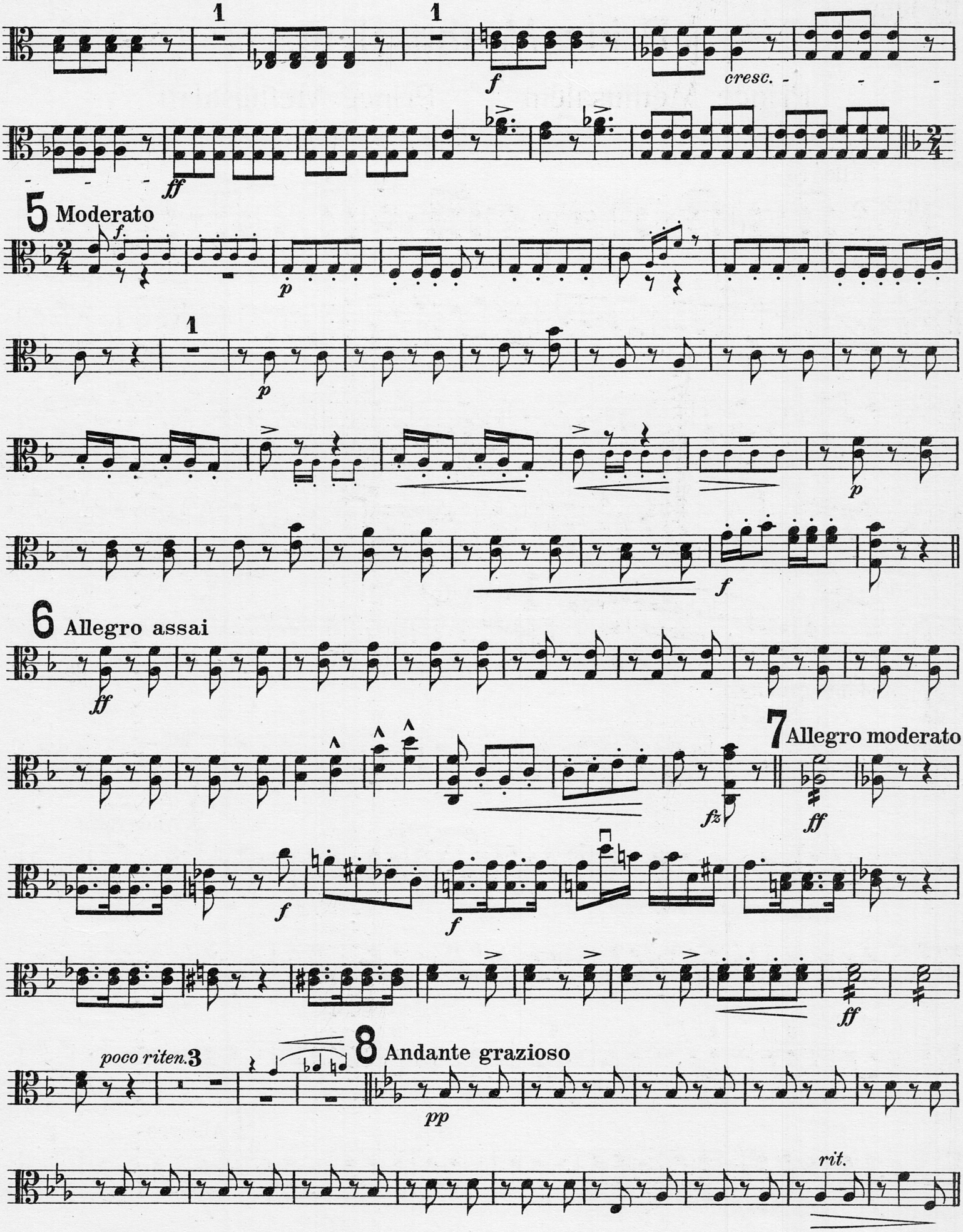
1
1
f
cresc.
ff
5 Moderato
f
p
1
p
p
f
6 Allegro assai
ff
7 Allegro moderato
fz
ff
f
f
ff
poco riten.
3
8 Andante grazioso
pp
rit.

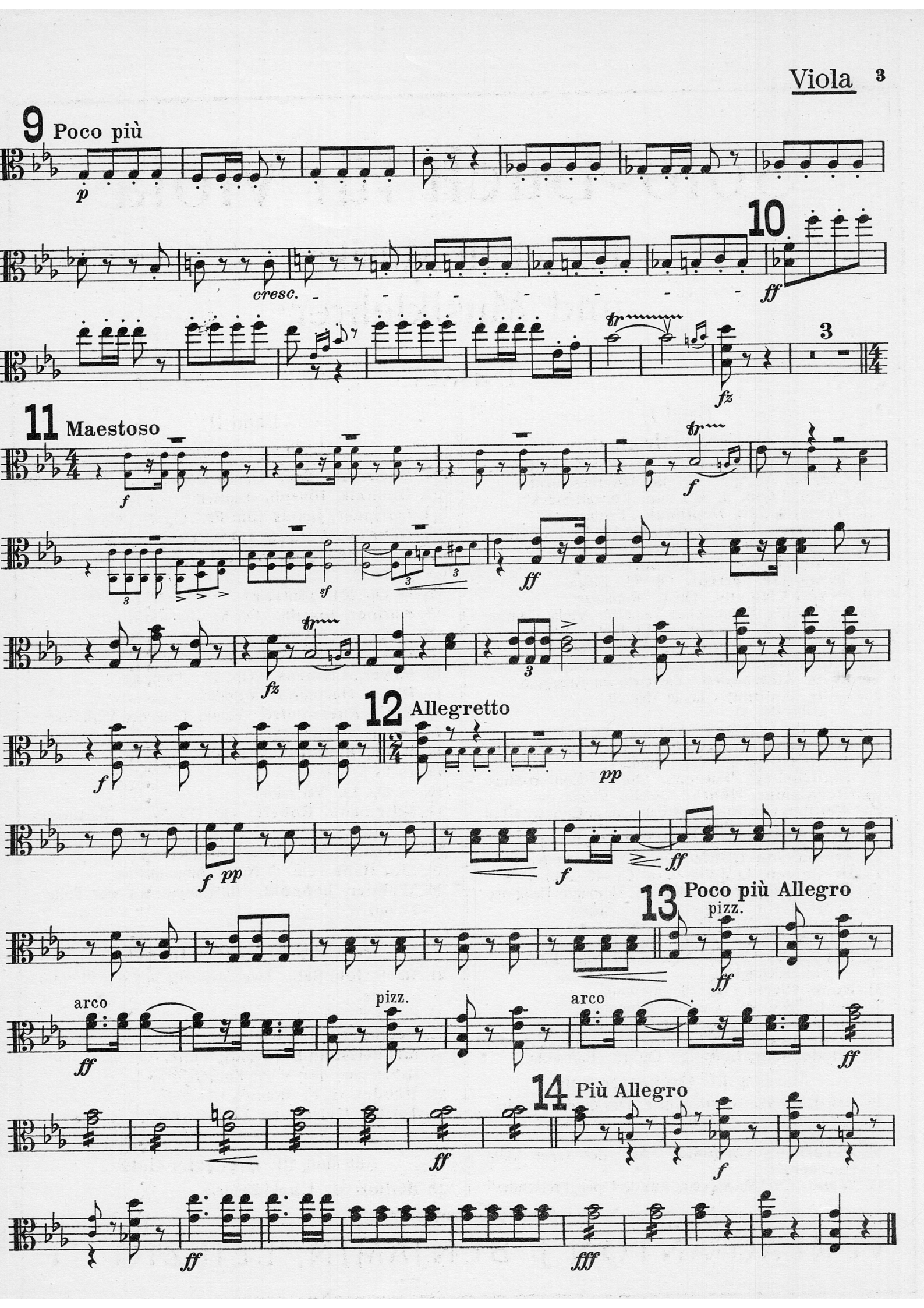
9 Poco più
p
cresc.
10
ff
tr
3
fz
11 Maestoso
f
tr
sf
ff
fz
12 Allegretto
pp
13 Poco più Allegro
pizz.
arco
14 Più Allegro
fff

Aufführungsrecht vorbehalten
Droits d'exécution réservés

№ 3850

Ouverture
Prinz Methusalem

Prince Methusalem Prince Methusalah

Violoncello

Johann Strauss
Arr. Leopold Weninger

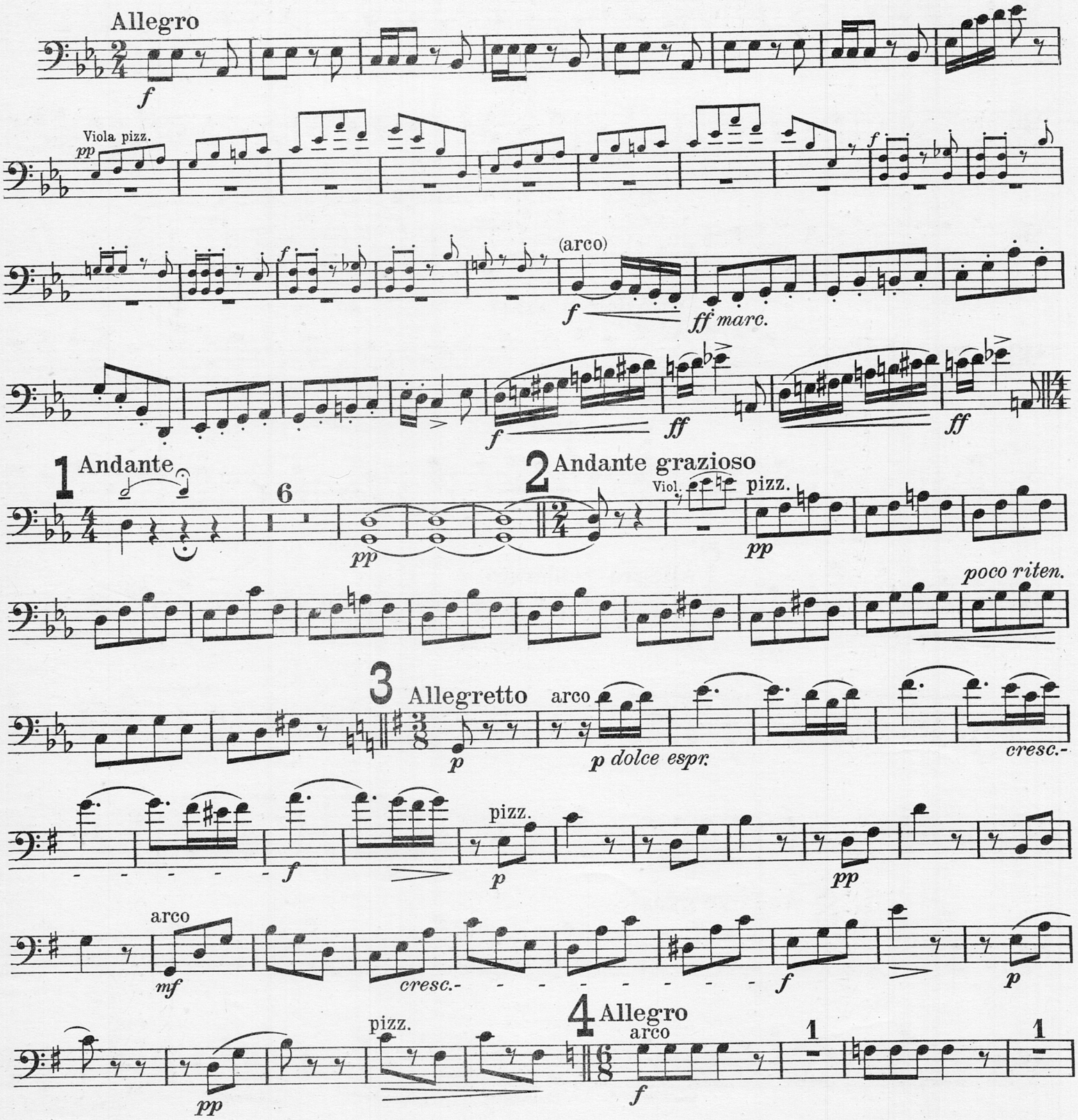

Copyright 1930 by D. Rahter, Leipzig

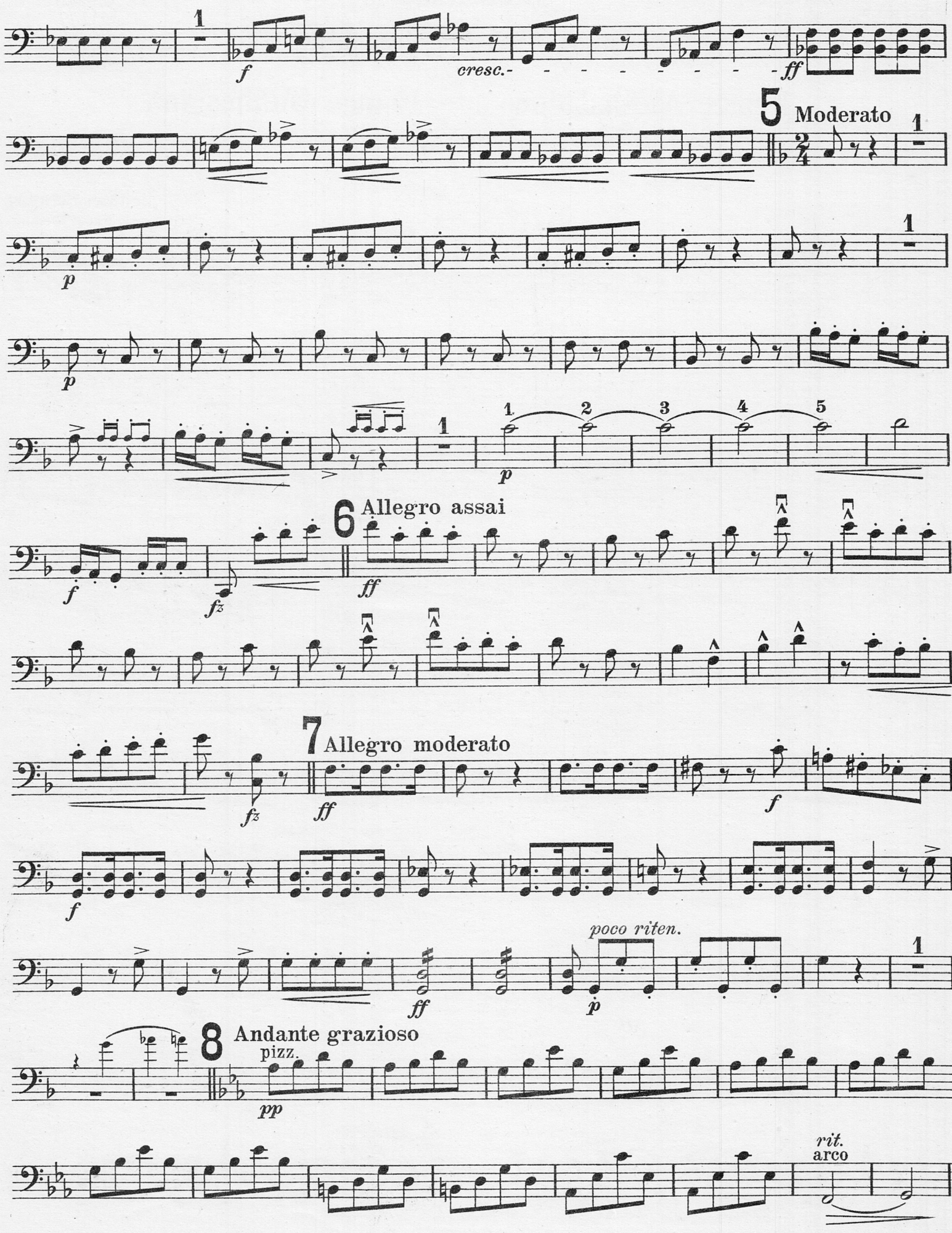
1
f
cresc.
ff
5 Moderato
2/4
1
p
1
p
1 2 3 4 5
6 Allegro assai
f
fz
ff
7 Allegro moderato
fz
ff
f
f
poco riten.
ff
p
1
8 Andante grazioso
pizz.
pp
rit.
arco

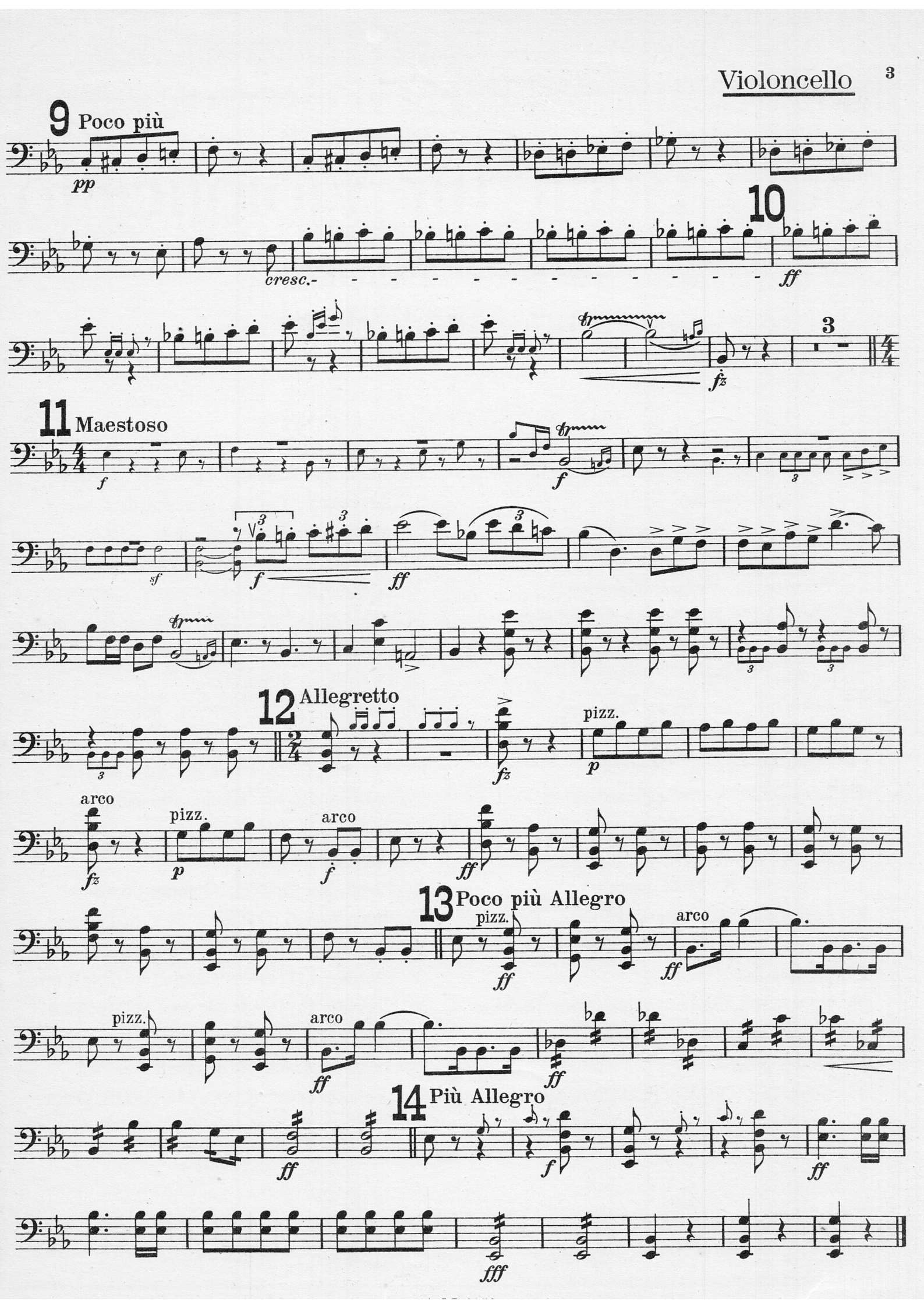
9 Poco più
pp
cresc.
10
ff
3
fz
11 Maestoso
f
sf
12 Allegretto
pizz.
arco
13 Poco più Allegro
14 Più Allegro
fff

Aufführungsrecht vorbehalten
Droits d'exécution réservés

Nº 3850

Ouverture
Prinz Methusalem
Prince Methusalem Prince Methusalah

Basso

Johann Strauss
Arr. Leopold Weninger

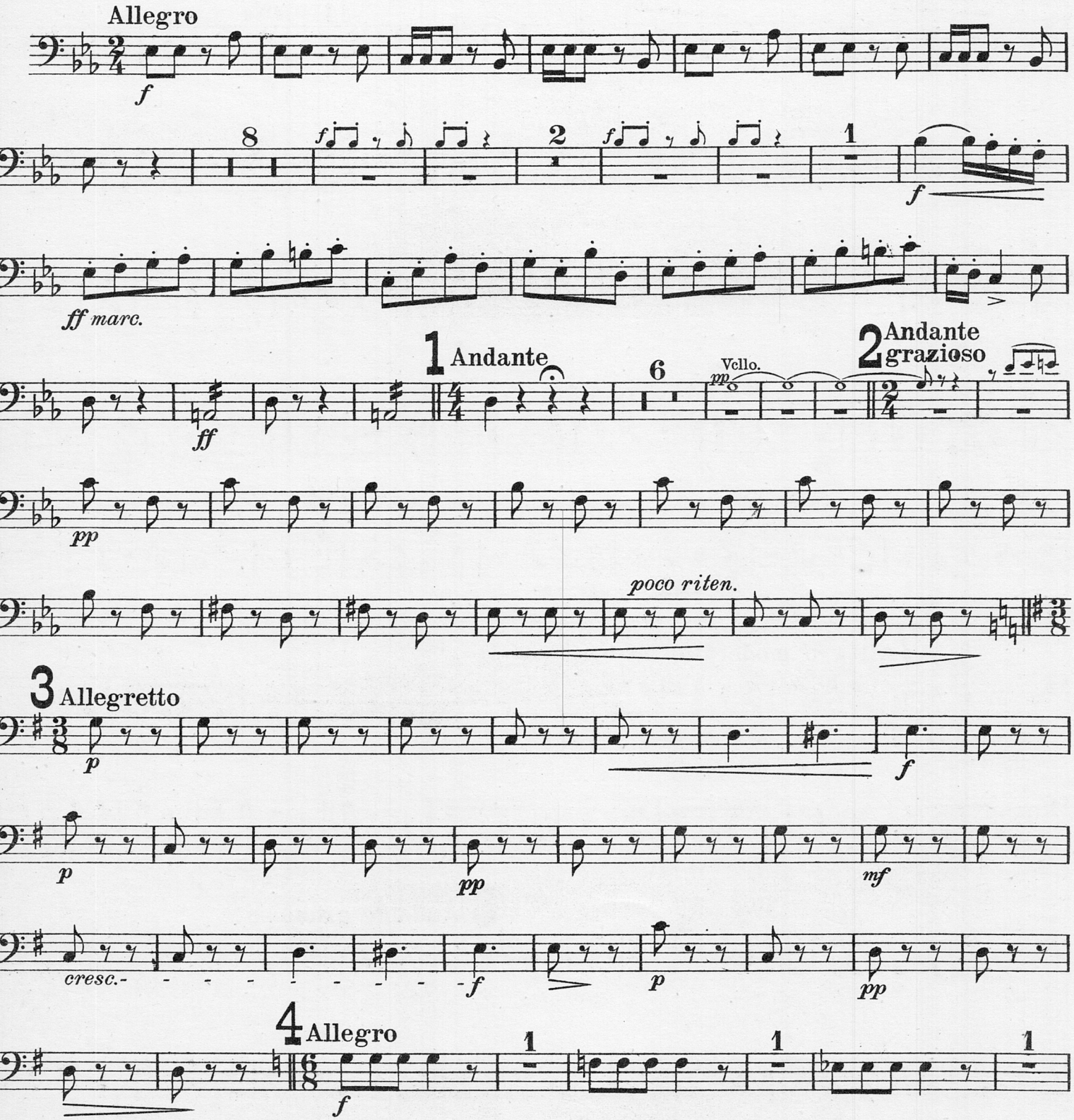

Copyright 1930 by D. Rahter, Leipzig

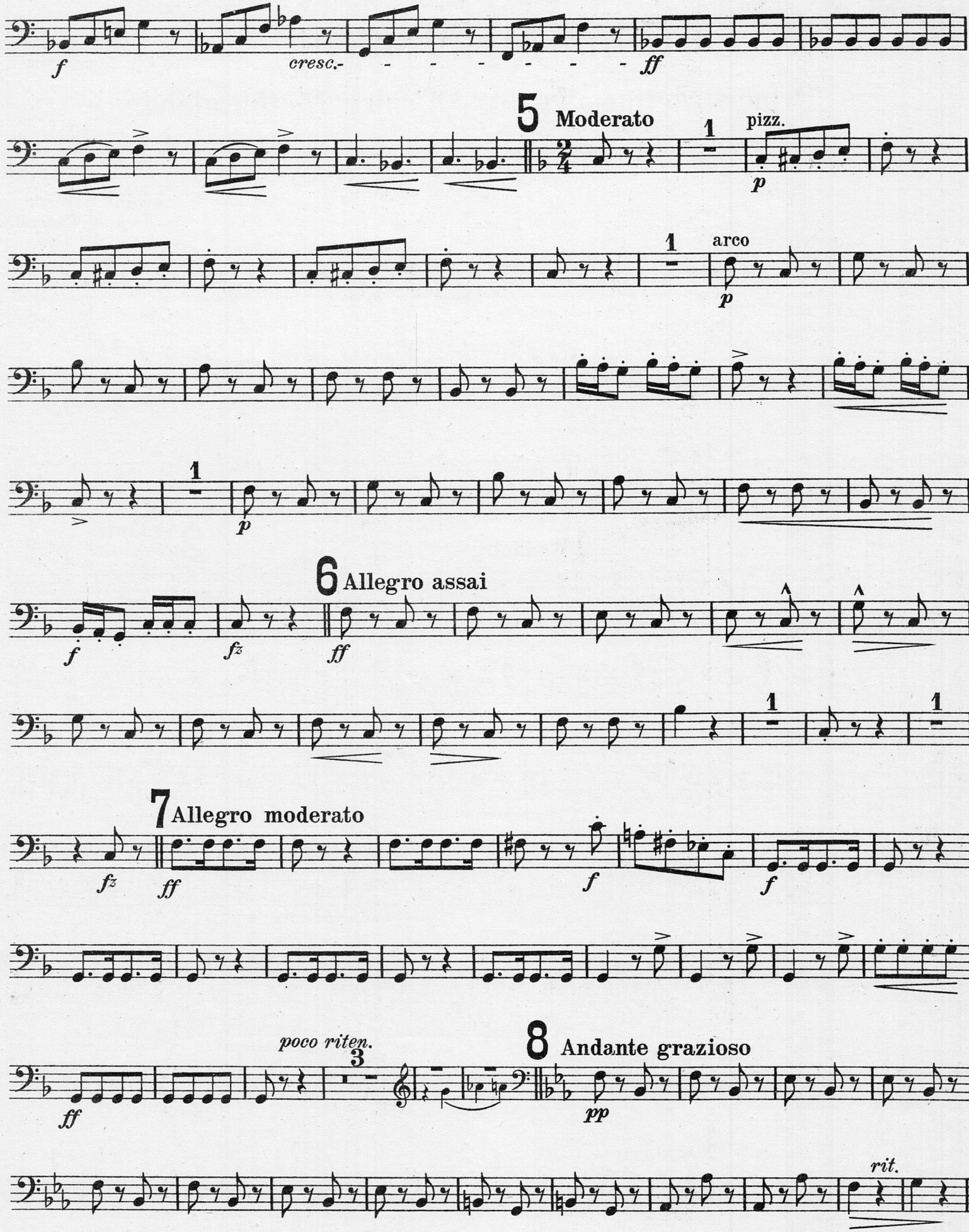
f
cresc.
ff
5 Moderato
pizz.
p
arco
p
p
6 Allegro assai
f
fz
ff
7 Allegro moderato
fz
ff
f
f
poco riten.
8 Andante grazioso
ff
pp
rit.

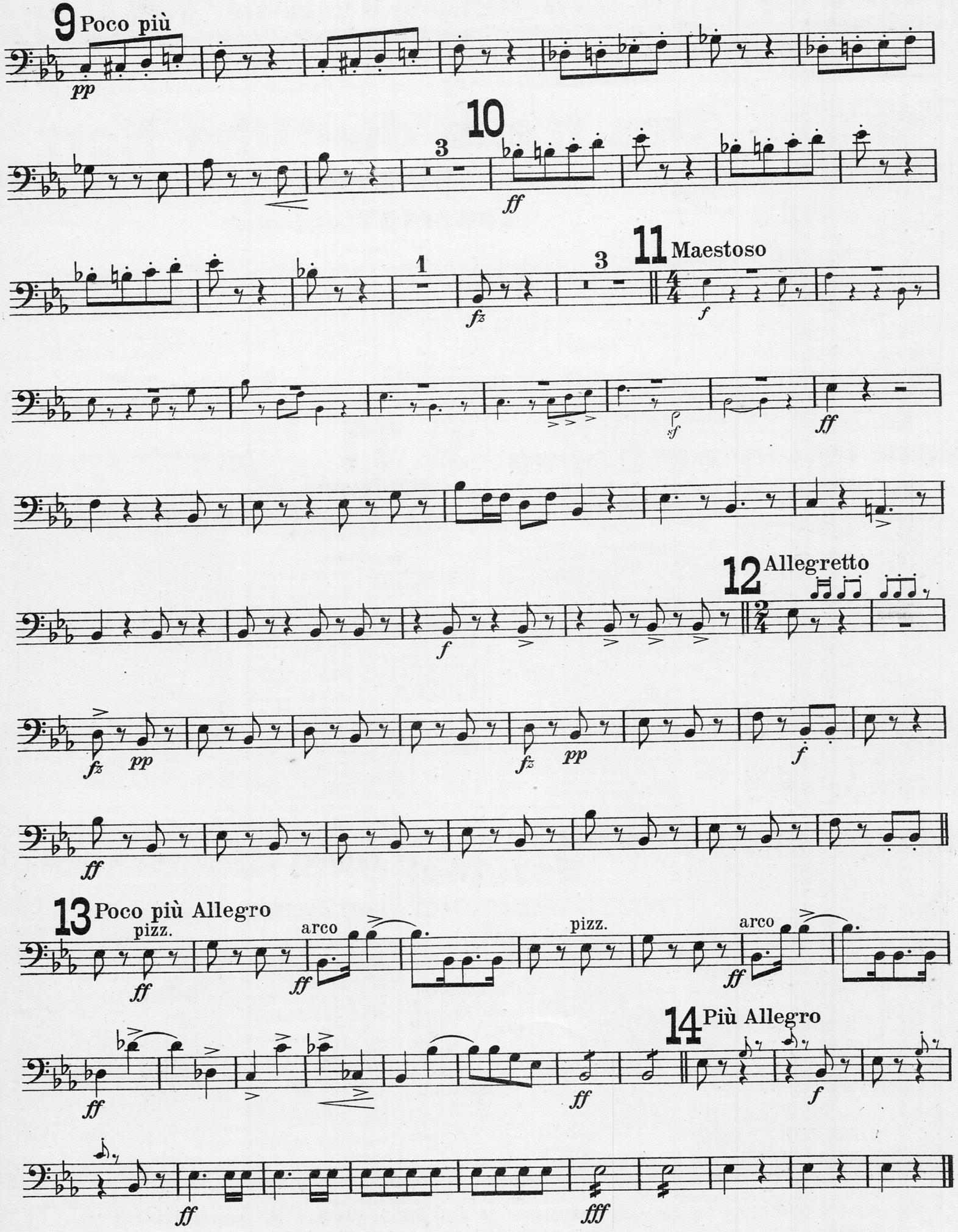
9 Poco più
pp
10
3
ff
1
fz
3
11 Maestoso
f
sf
ff
12 Allegretto
f
fz
pp
fz
pp
f
ff
13 Poco più Allegro
pizz.
ff
arco
ff
pizz.
arco
ff
14 Più Allegro
ff
f
ff
fff

Aufführungsrecht vorbehalten
Droits d'exécution réservés

Ouverture
Prinz Methusalem
Prince Methusalem Prince Methusalah

№ 3850

Flauto & Piccolo obbligato

Johann Strauss
Arr. Leopold Weninger

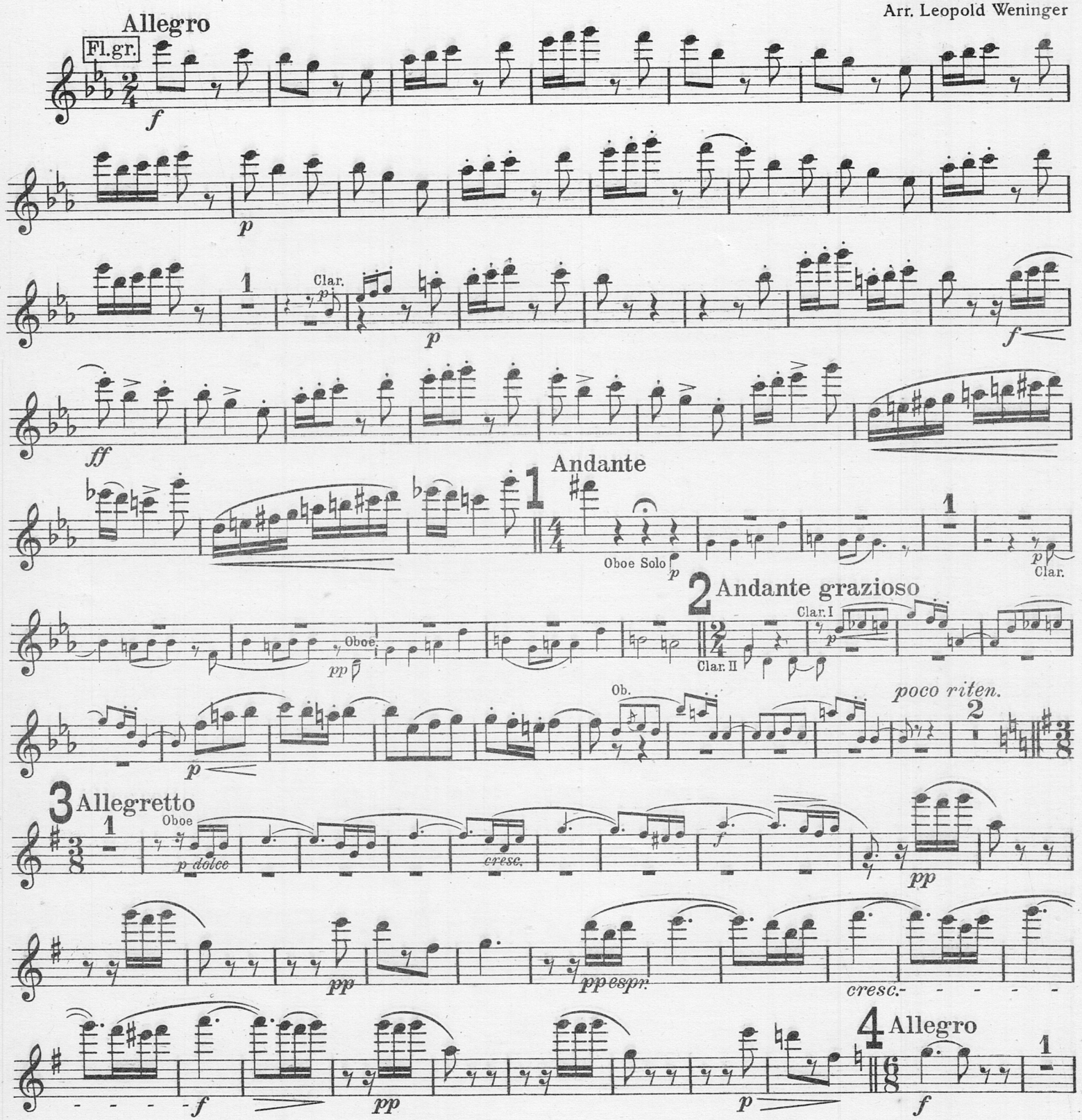

Copyright 1930 by D. Rahter, Leipzig

Flauto & Piccolo obbligato

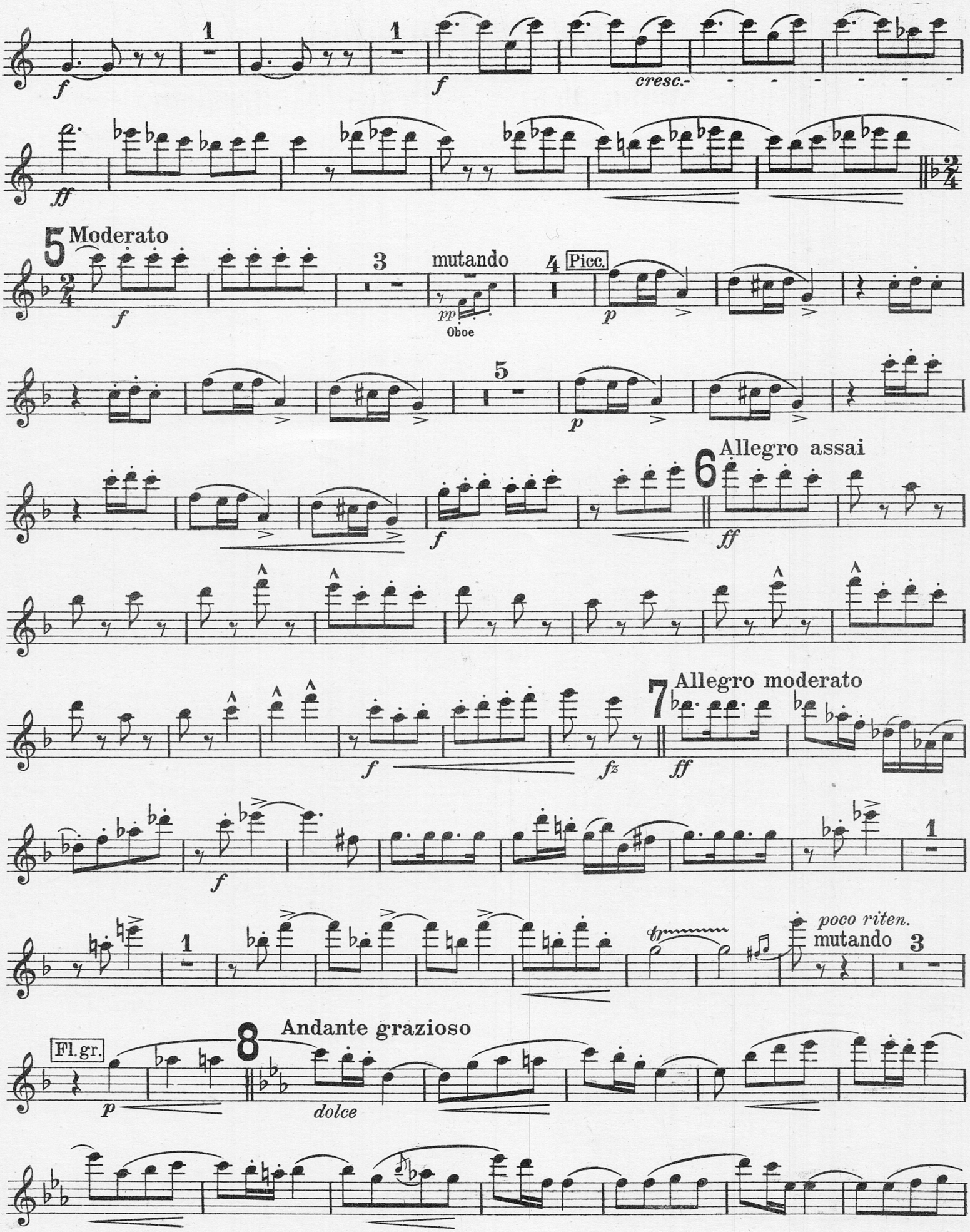

Flauto & Piccolo obbligato

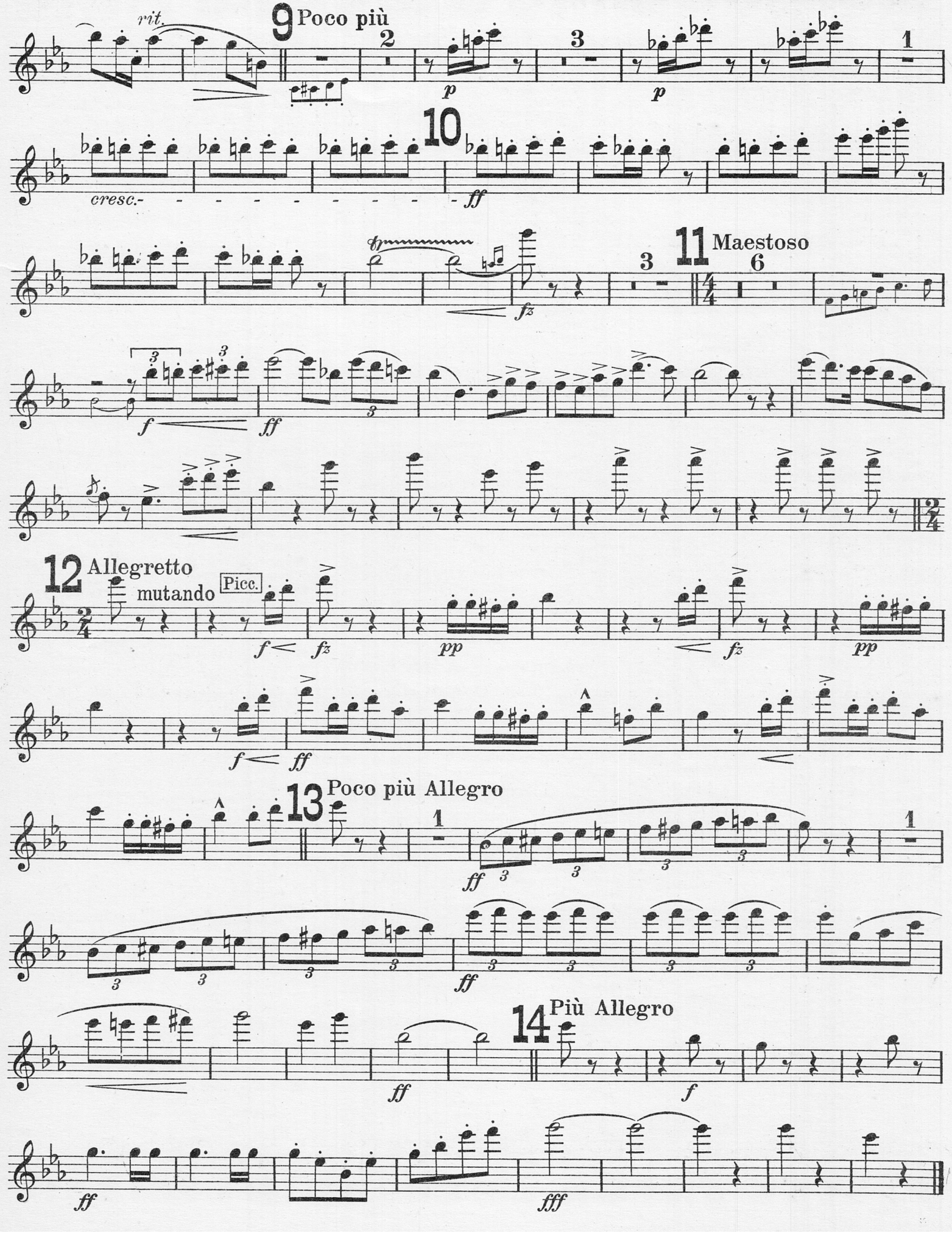

Aufführungsrecht vorbehalten
Droits d'exécution réservés

№ 3850

Ouverture
Prinz Methusalem
Prince Methusalem Prince Methusalah

Flauto II & Piccolo
(2nd Flute & Piccolo)

Johann Strauss
Arr. Leopold Weninger

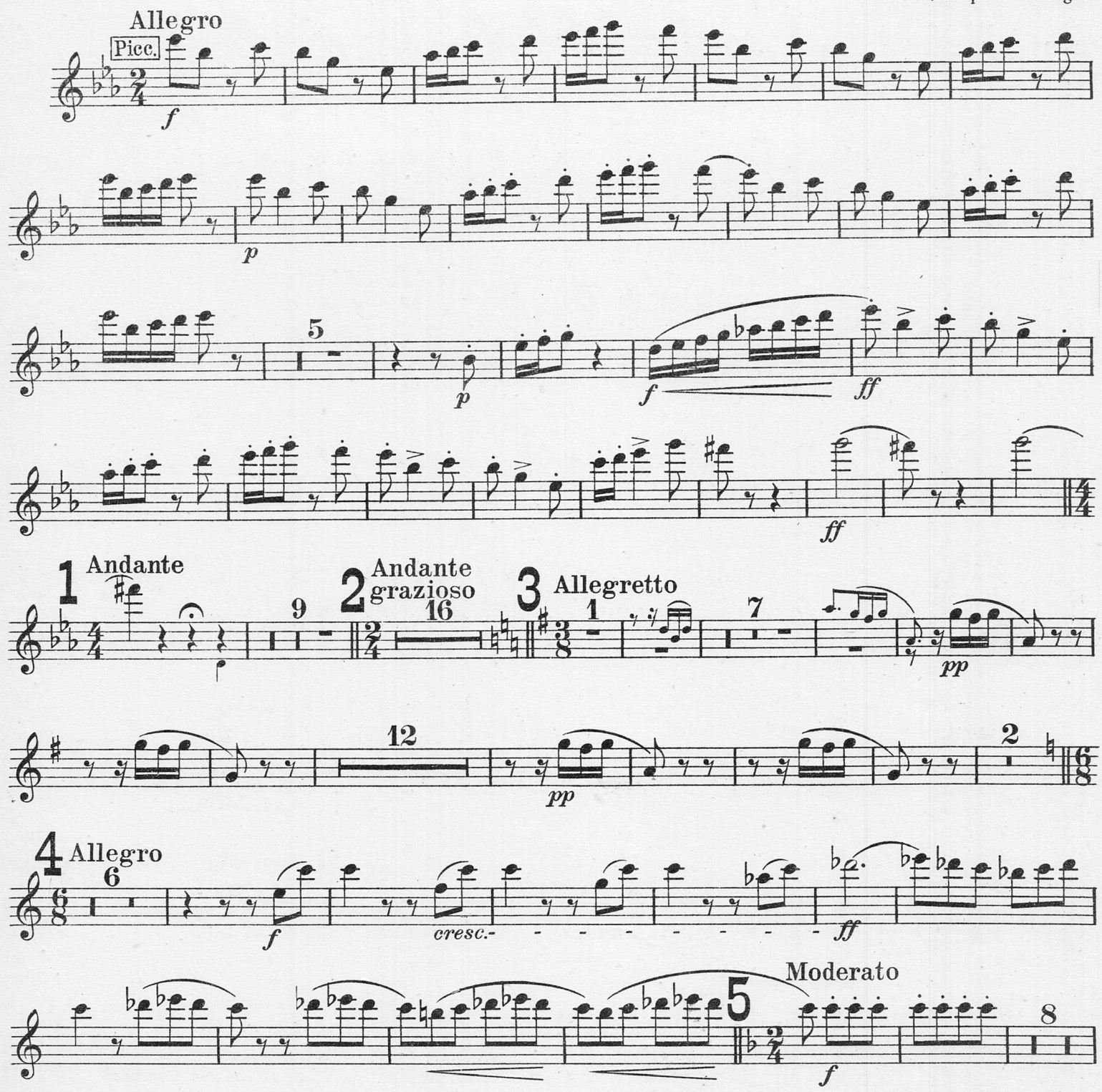

Copyright 1930 by D. Rahter, Leipzig
Verlag D. Rahter, Leipzig

Flauto II & Piccolo

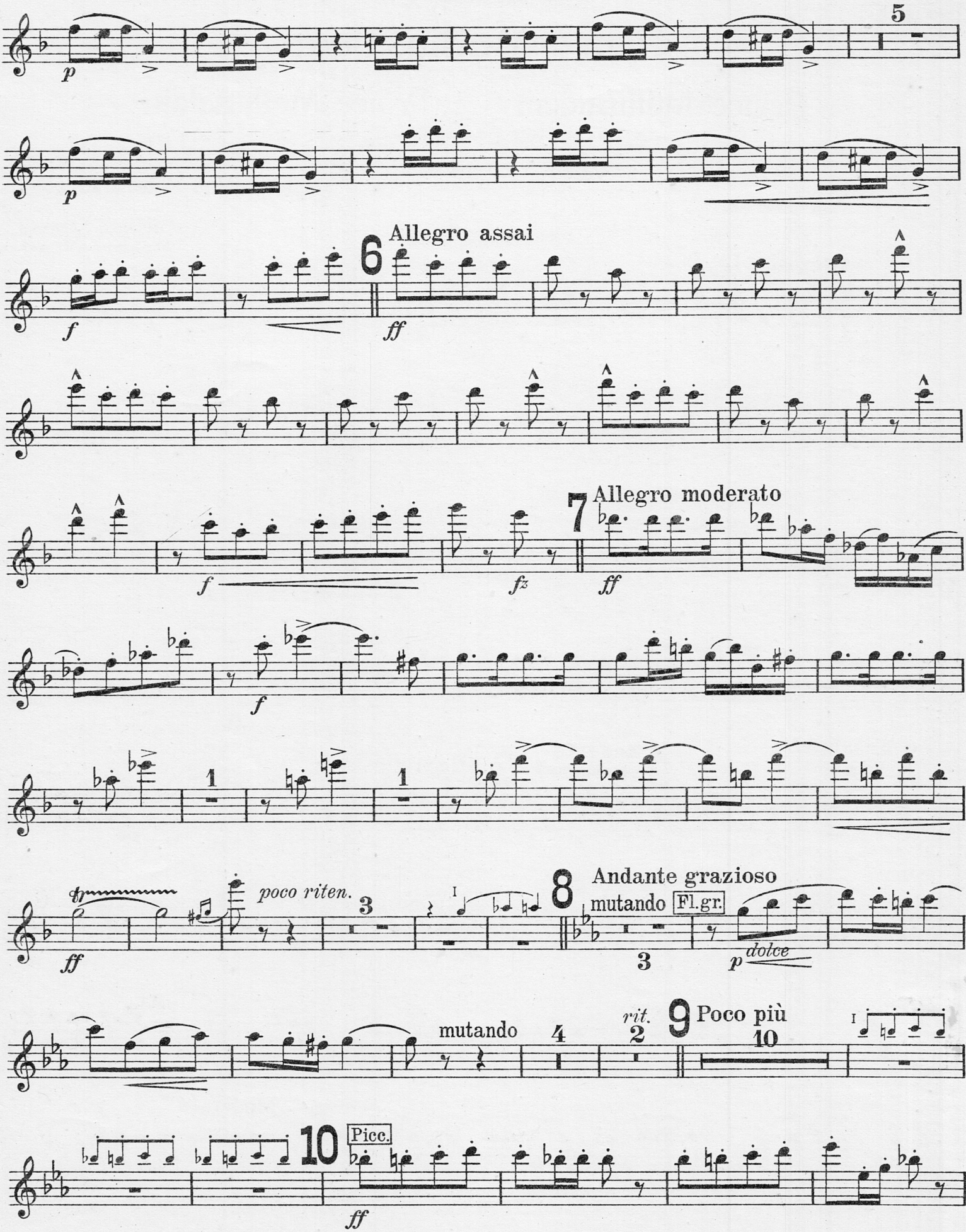

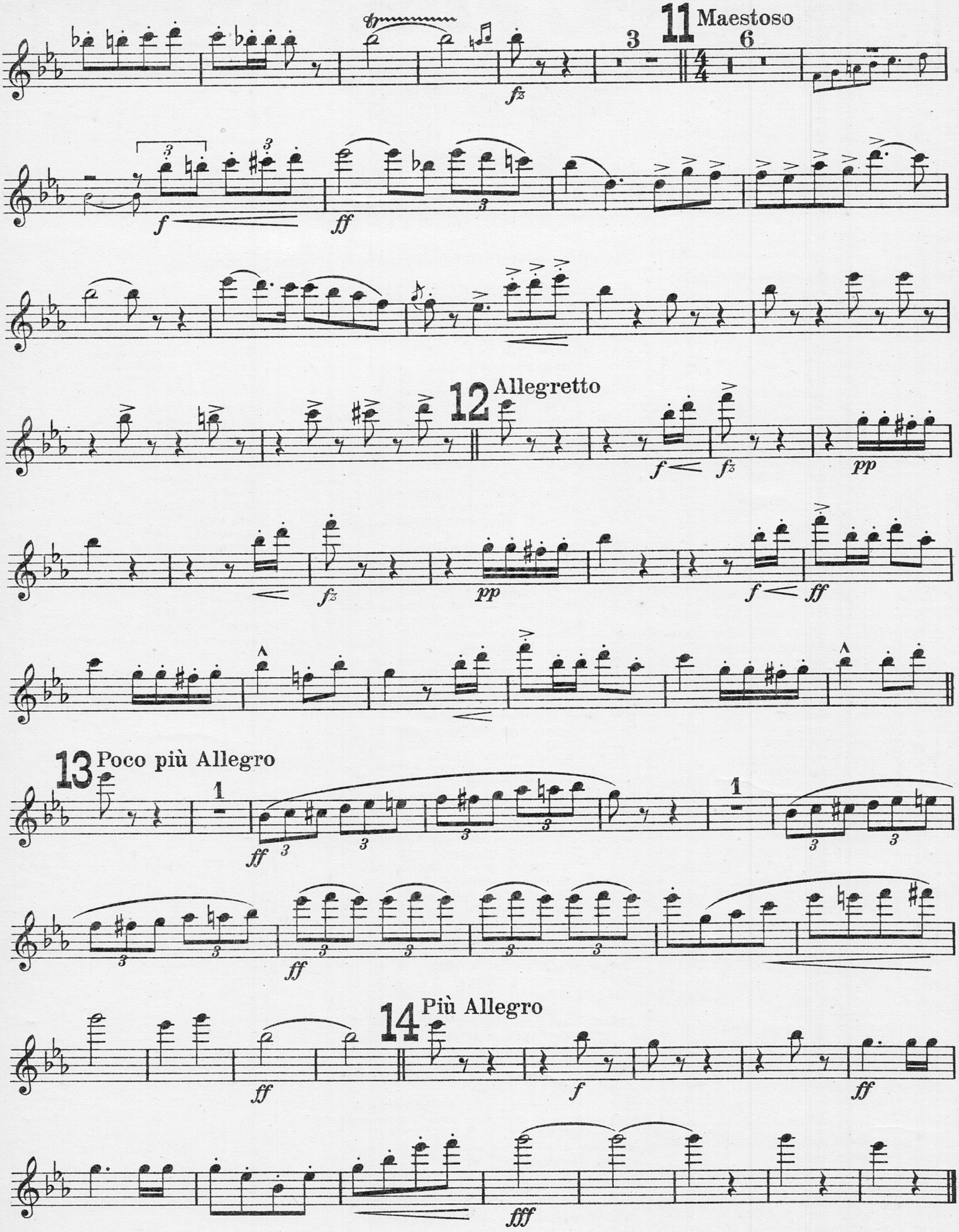
11 Maestoso
12 Allegretto
13 Poco più Allegro
14 Più Allegro

Aufführungsrecht vorbehalten
Droits d'exécution réservés

Nº 3850

Ouverture
Prinz Methusalem
Prince Methusalem Prince Methusalah

Oboe I

Johann Strauss
Arr. Leopold Weninger

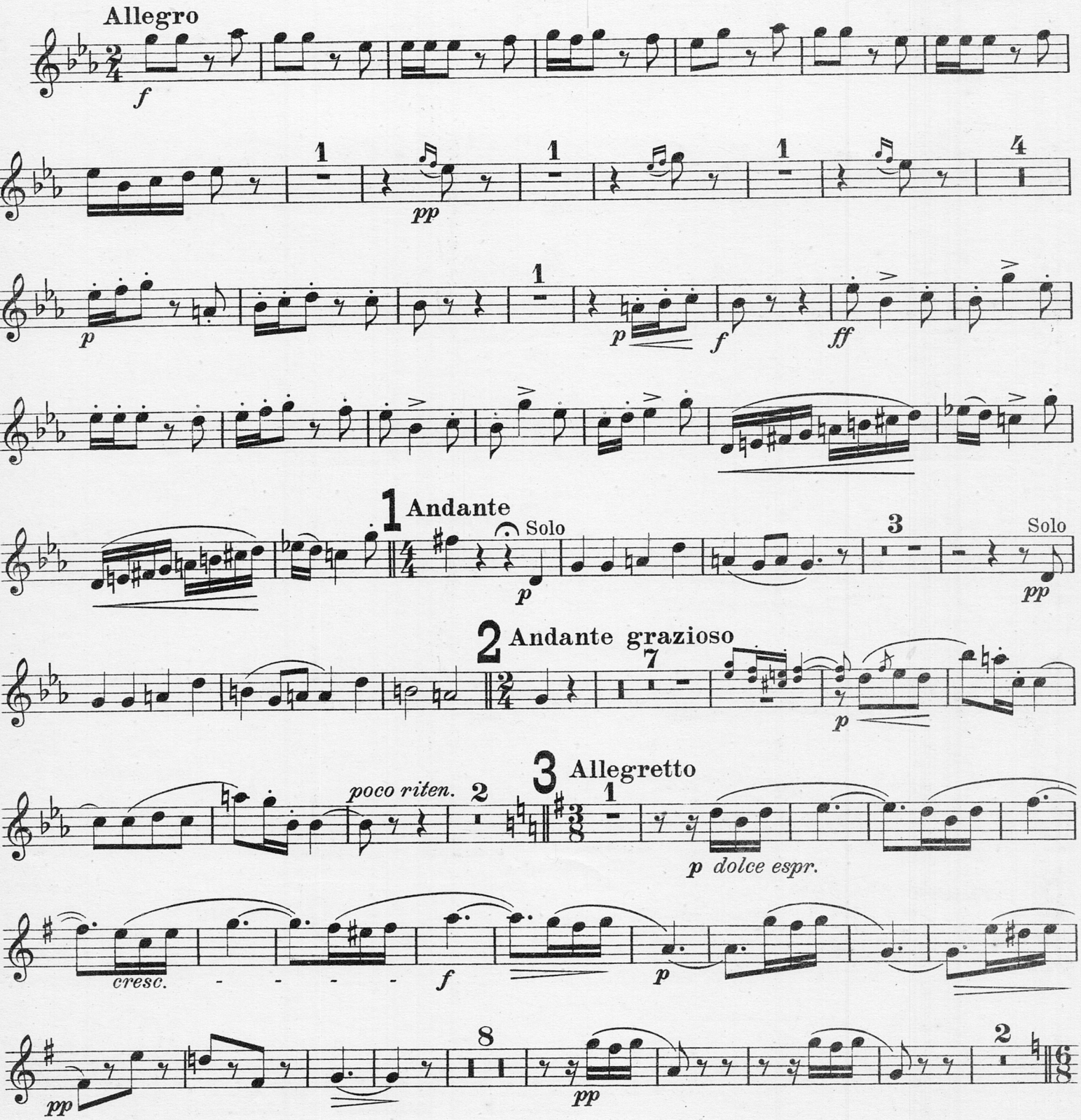

Copyright 1930 by D. Rahter, Leipzig

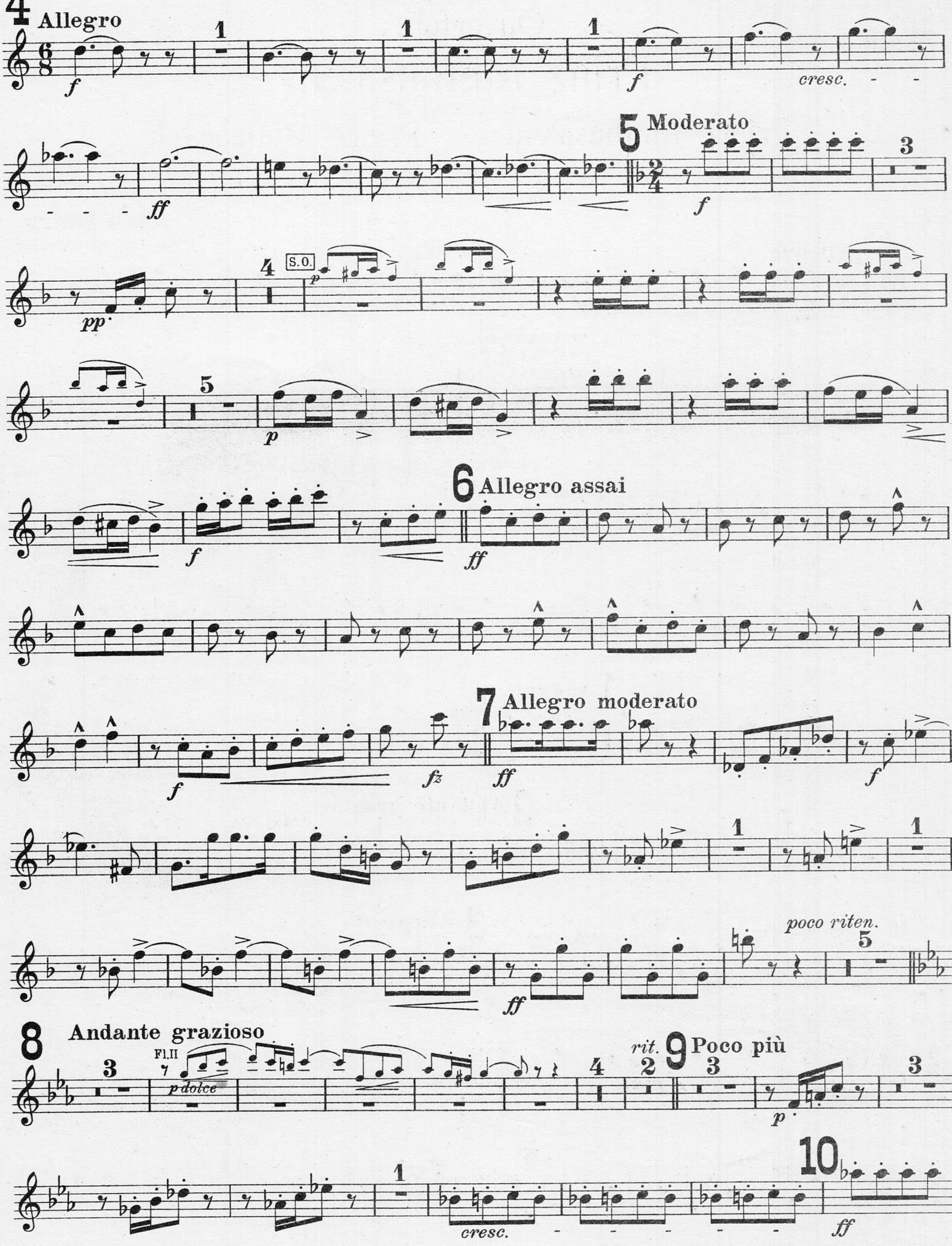
4 Allegro
f
cresc.
5 Moderato
ff
f
S.O.
pp
p
6 Allegro assai
ff
7 Allegro moderato
f
fz
ff
poco riten.
8 Andante grazioso
Fl.II
p dolce
rit.
9 Poco più
p
10
cresc.
ff

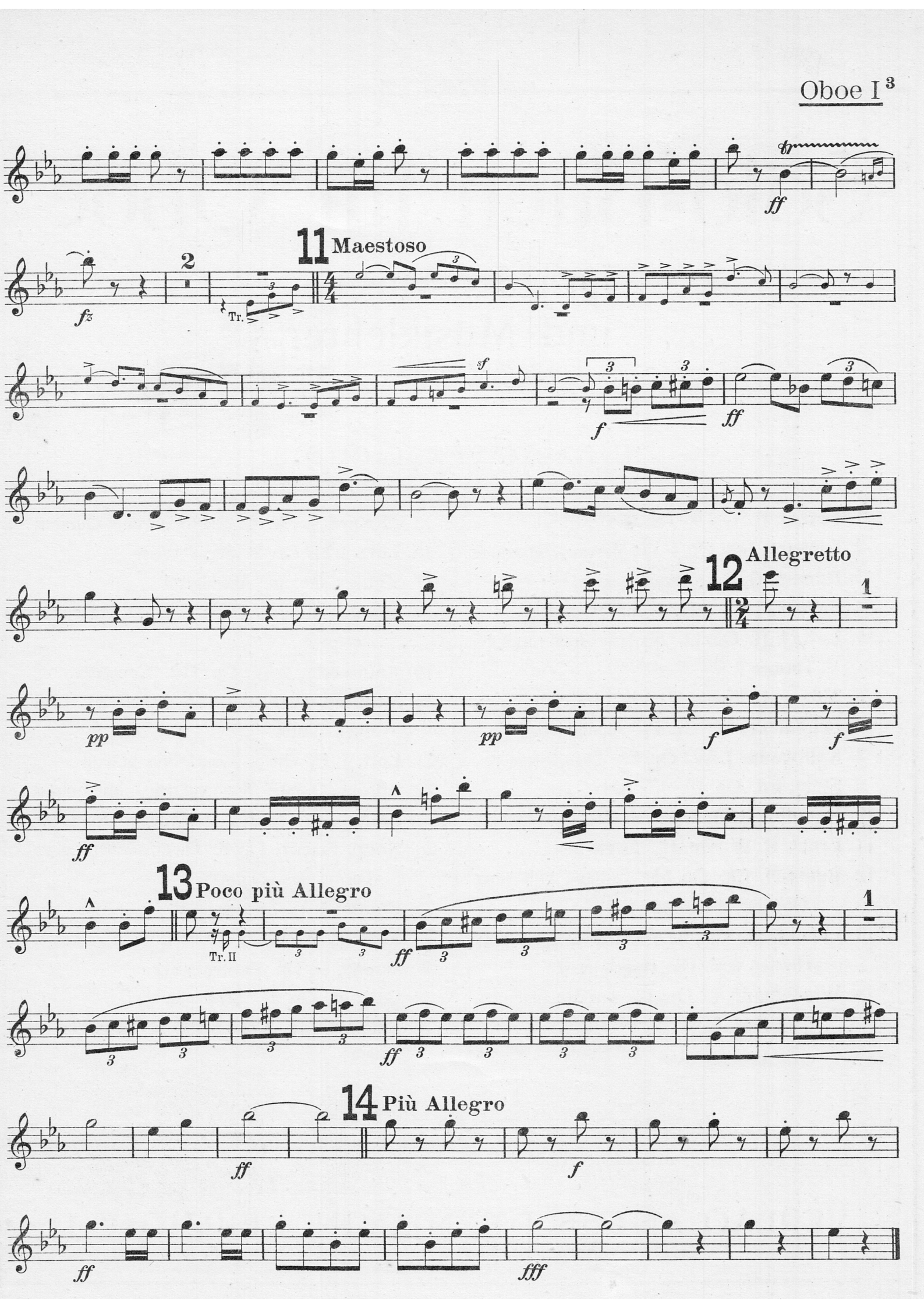
11 Maestoso
Tr.
12 Allegretto
pp
pp
13 Poco più Allegro
Tr. II
14 Più Allegro
fff

Aufführungsrecht vorbehalten
Droits d'exécution réservés

Nº 3850

Ouverture
Prinz Methusalem
Prince Methusalem Prince Methusalah

Oboe II

Johann Strauss
Arr. Leopold Weninger

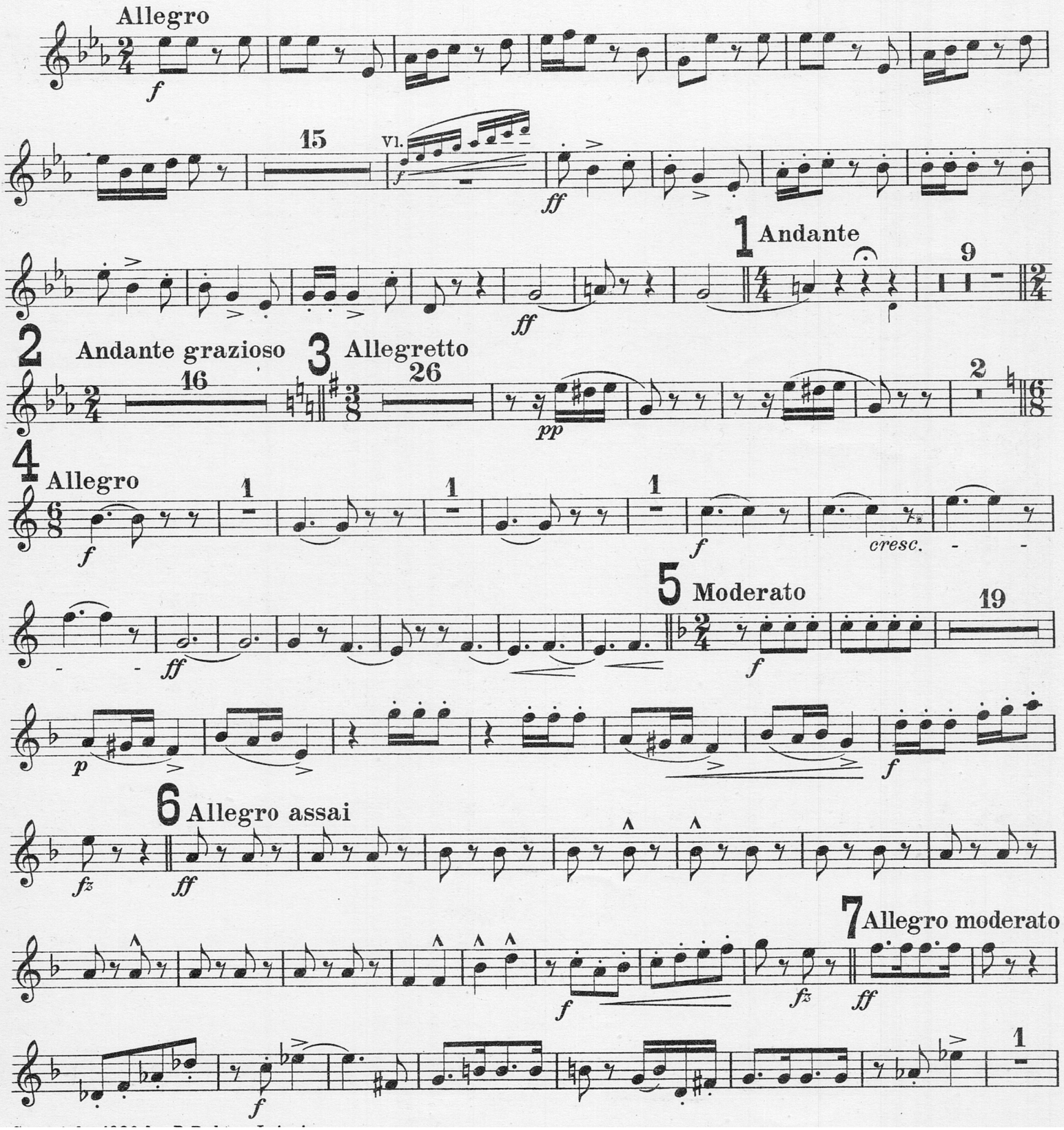

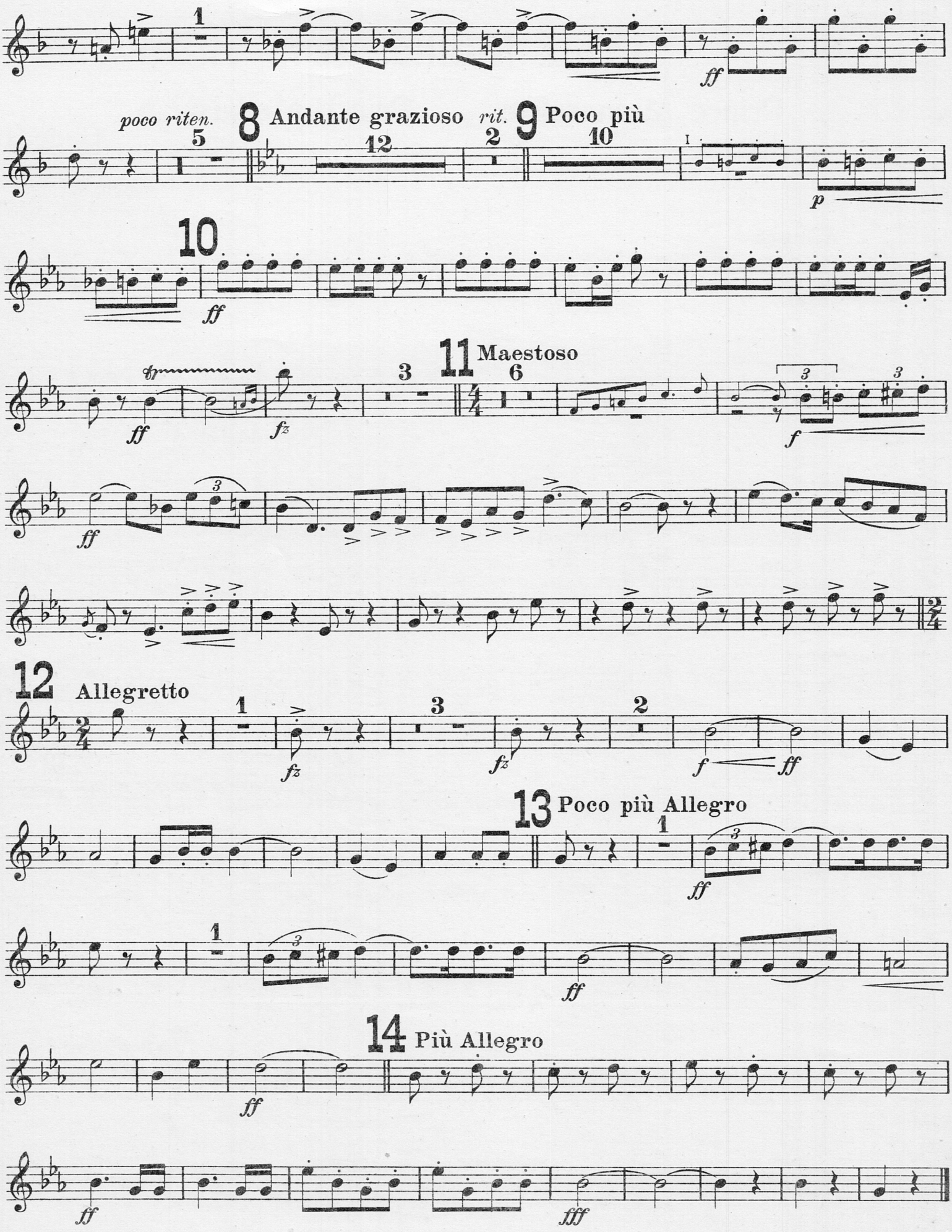
1
ff
poco riten.
5
8 Andante grazioso
rit.
12
2
9 Poco più
10
I
p
10
ff
11 Maestoso
3
6
fz
f
12 Allegretto
1
3
2
13 Poco più Allegro
14 Più Allegro
fff

Aufführungsrecht vorbehalten
Droits d'exécution réservés

№ 3850

Ouverture
Prinz Methusalem
Prince Methusalem Prince Methusalah

Clarinetto I in B (Sib)
(1st Clarinet)

Johann Strauss
Arr. Leopold Weninger

in B **Allegro**

f

Ob. *p*

f Tr. (Harm.)

Ob. Tr. *p* *f* *ff*

1 Andante

2 *pp* Fg. *p* 2

2 Andante grazioso
(col Viol. I)

Solo *pp* *p*

II *poco riten.* *p*

3 Allegretto

p *p* *mf* *pp*

pp *pp* *espr.* *cresc.*

f *p* *pp*

4 Allegro

f 1

Copyright 1930 by D. Rahter, Leipzig

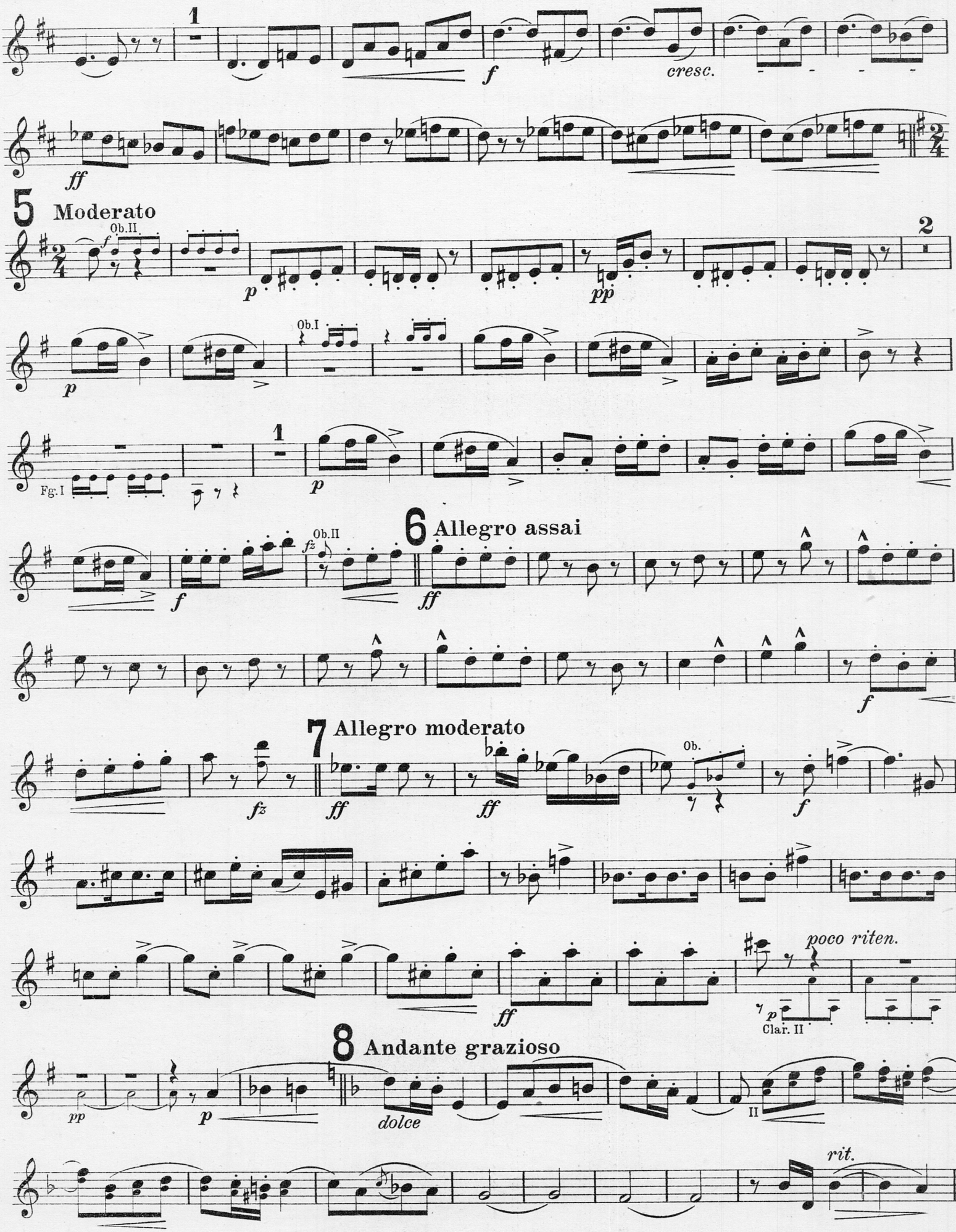
1
f
cresc.
ff
5 Moderato
Ob.II
f
p
pp
2
Ob.I
p
Fg.I
1
p
6 Allegro assai
Ob.II
fz
f
ff
f
7 Allegro moderato
fz
ff
ff
Ob.
f
poco riten.
ff
p
Clar. II
8 Andante grazioso
pp
p
dolce
II
rit.

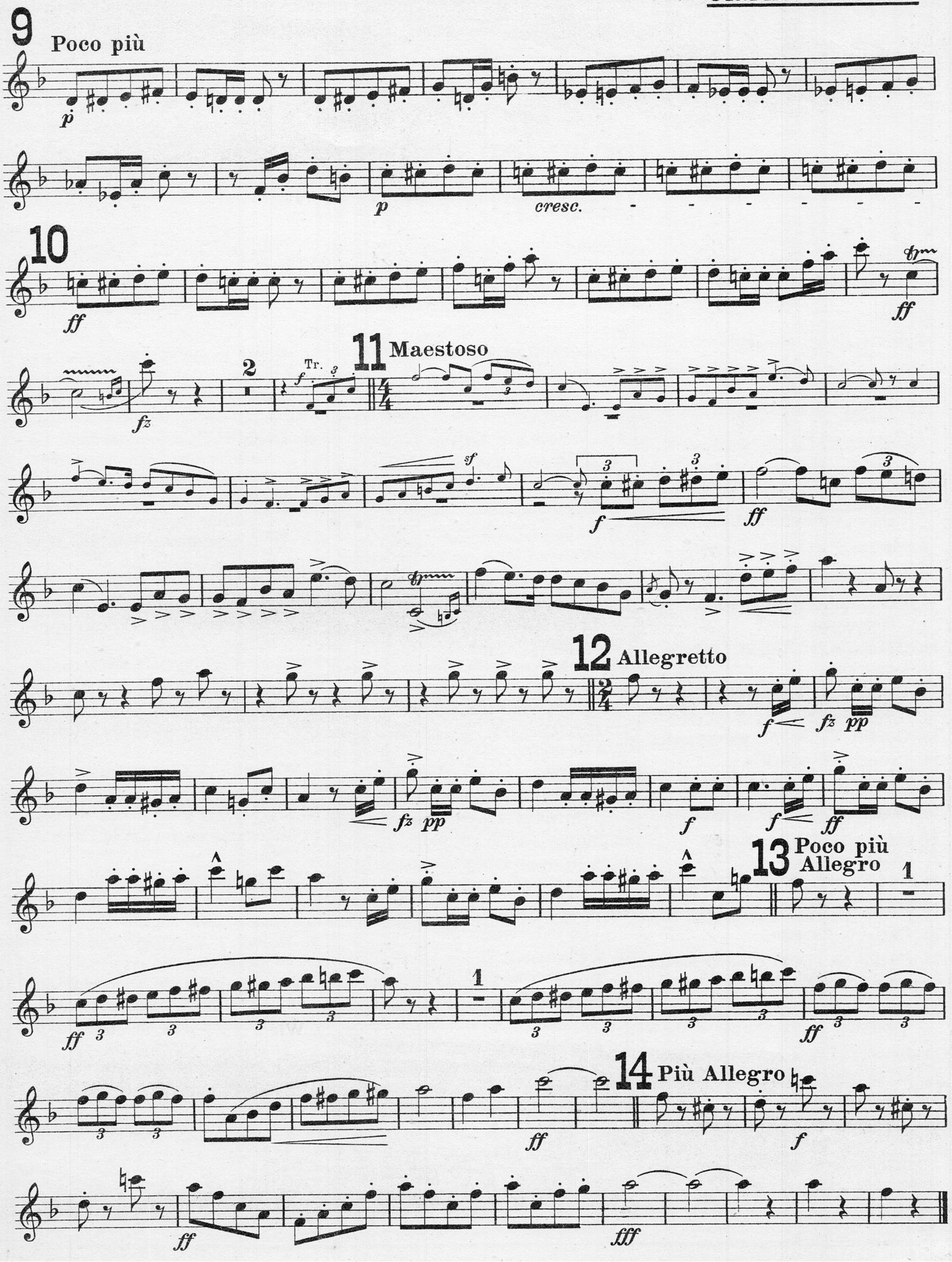
9
Poco più
p
p
cresc.
10
ff
ff
11
Maestoso
2
Tr.
fz
sf
f
ff
12
Allegretto
f
fz
pp
fz
pp
f
f
ff
13
Poco più
Allegro
1
ff
1
ff
14
Più Allegro
ff
f
ff
fff

Aufführungsrecht vorbehalten
Droits d'exécution réservés

Nº 3850

Ouverture
Prinz Methusalem

Prince Methusalem Prince Methusalah

Clarinetto II in B (Sib)
(2nd Clarinet)

Johann Strauss
Arr. Leopold Weninger

in B **Allegro**

f

8

f Tr. II *p* Tr. II *p*

f

Fg.

1 Andante

3 2

p

2 Andante grazioso

Solo

pp *pp* Fg. I *p*

poco riten.

3 Allegretto

p *p*

mf *pp* *pp*

cresc. *f* *p*

4 Allegro

1 1

pp *f*

Copyright 1930 by D. Rahter, Leipzig

Clarinetto II in B

1

f *cresc.* *ff*

5 **Moderato**

1

p

pp

2

p

Fg.

1

Fg. II

p

f *fz*

6 **Allegro assai**

ff

f *fz*

7 **Allegro moderato**

ff *ff* *f*

ff *poco riten.* *pp*

p

8 **Andante grazioso**

1

p dolce *p dolce*

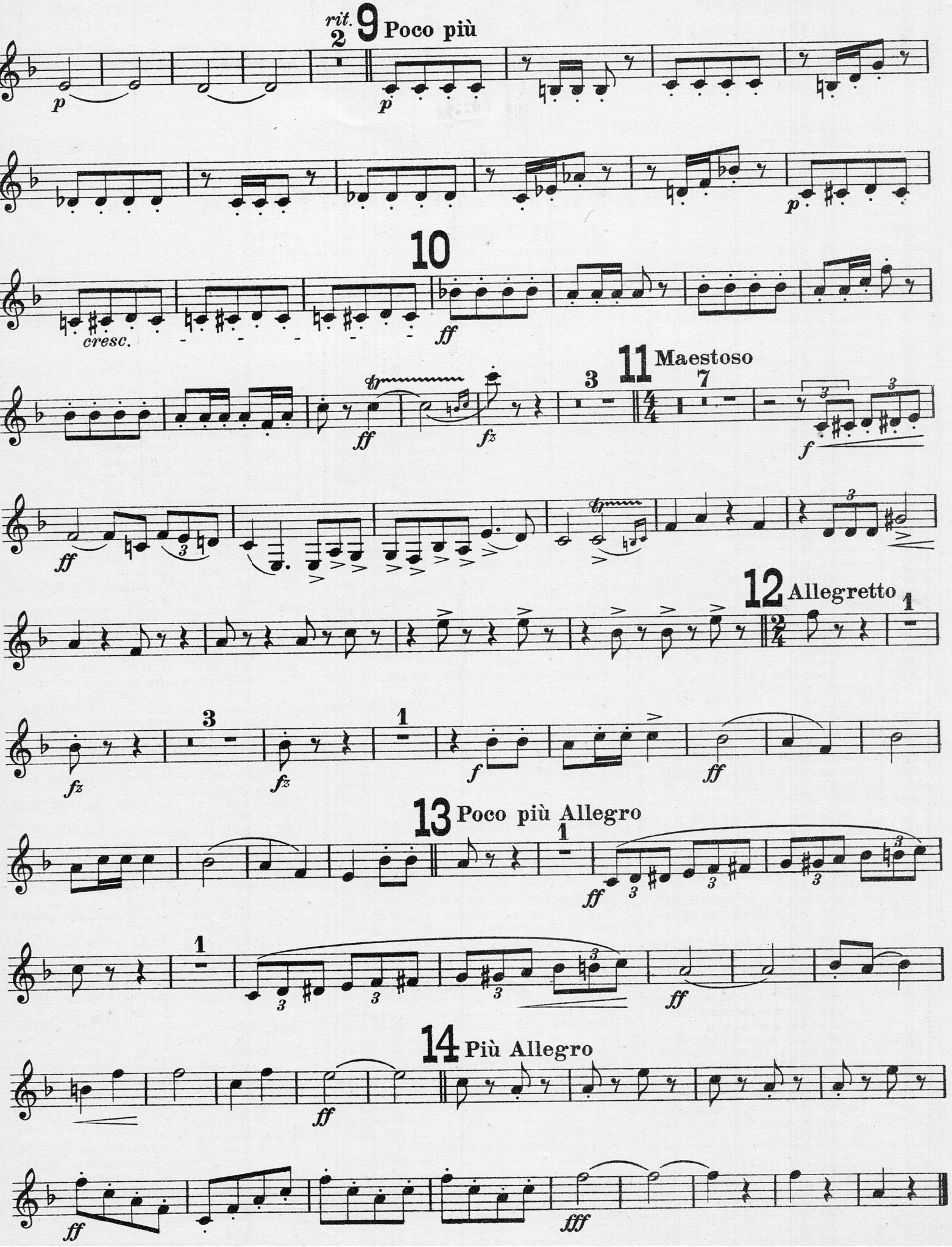
rit.
2
9 Poco più
p
p
cresc.
10
ff
11 Maestoso
7
3
ff
fz
f
ff
12 Allegretto
1
fz
3
fz
1
f
ff
13 Poco più Allegro
1
ff
1
ff
14 Più Allegro
ff
ff
fff

Aufführungsrecht vorbehalten
Droits d'exécution réservés

Nº 3850

Ouverture
Prinz Methusalem
Prince Methusalem Prince Methusalah

Fagotto I
(1st Bassoon)

Johann Strauss
Arr. Leopold Weninger

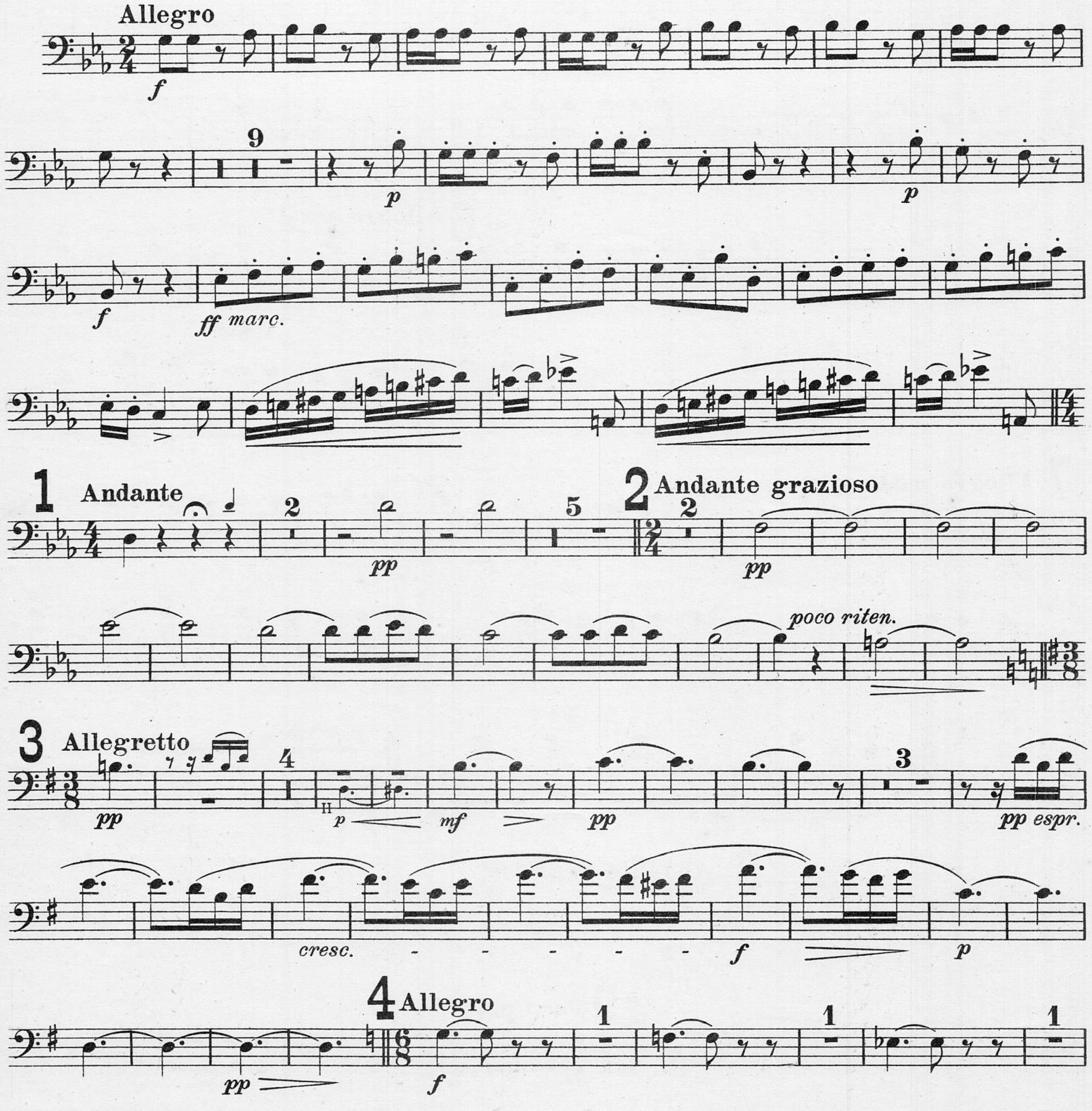

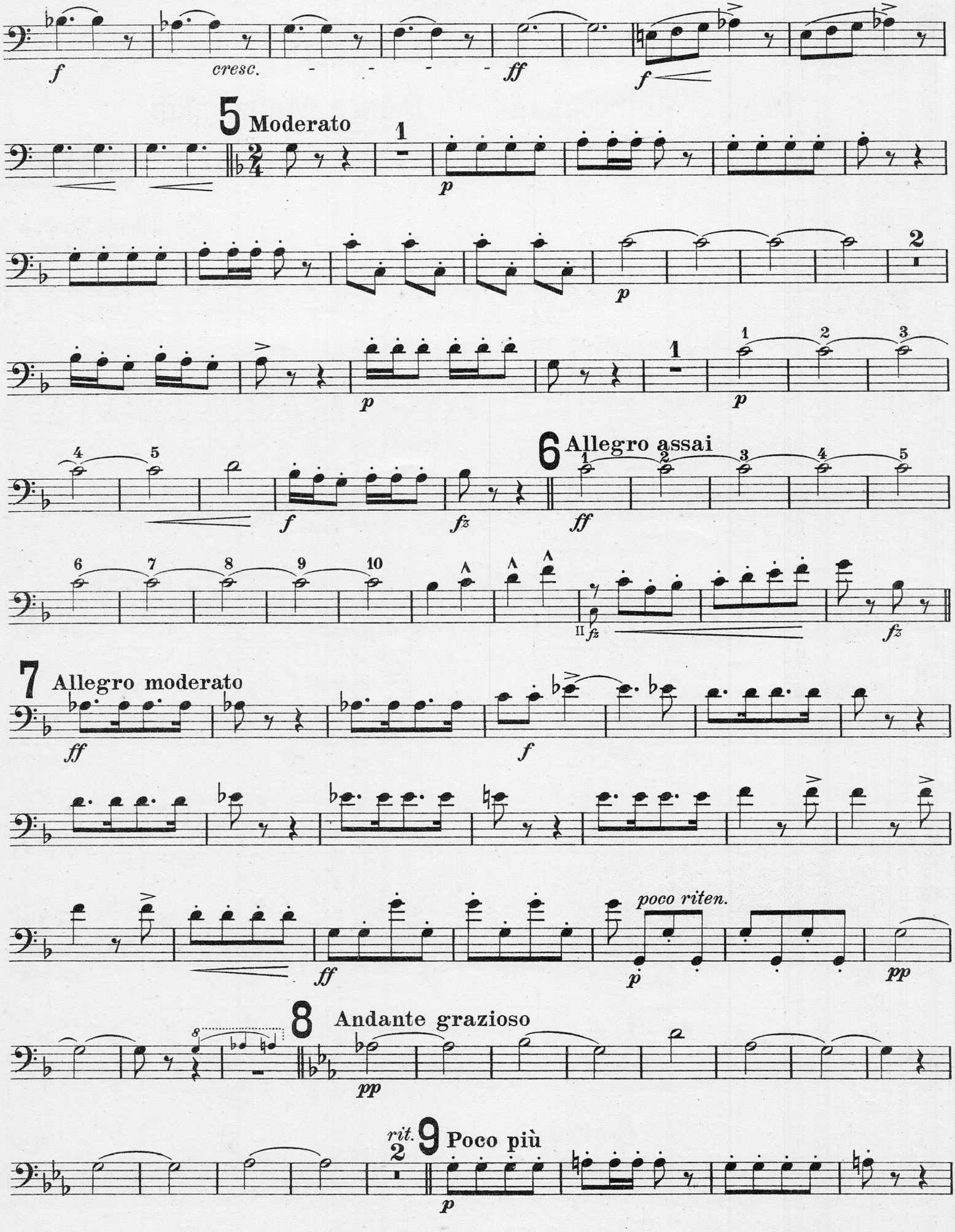
f
cresc.
ff
f
5 Moderato
1
p
2
p
1
1 2 3
p
4 5
f
fz
6 Allegro assai
1 2 3 4 5
ff
6 7 8 9 10
II fz
fz
7 Allegro moderato
ff
f
poco riten.
p
pp
8 Andante grazioso
pp
rit.
2
9 Poco più
p

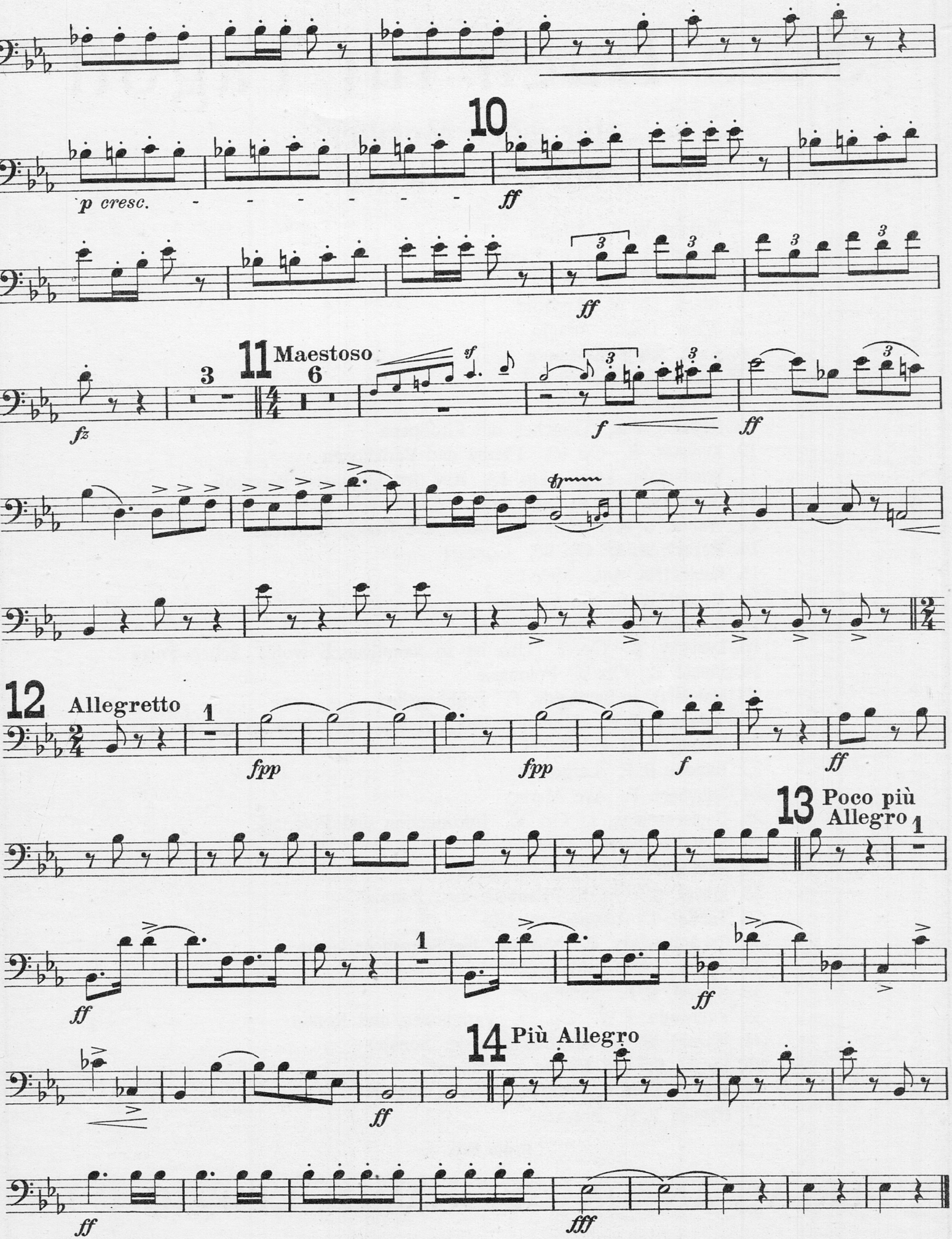
10
p cresc.
ff
ff
11 Maestoso
3
6
fz
sf
f
ff
12 Allegretto
1
fpp
fpp
f
ff
13 Poco più Allegro
1
ff
1
ff
14 Più Allegro
ff
ff
fff

Aufführungsrecht vorbehalten
Droits d'exécution réservés

№ 3850

Ouverture
Prinz Methusalem
Prince Methusalem Prince Methusalah

Fagotto II
(2nd Bassoon)

Johann Strauss
Arr. Leopold Weninger

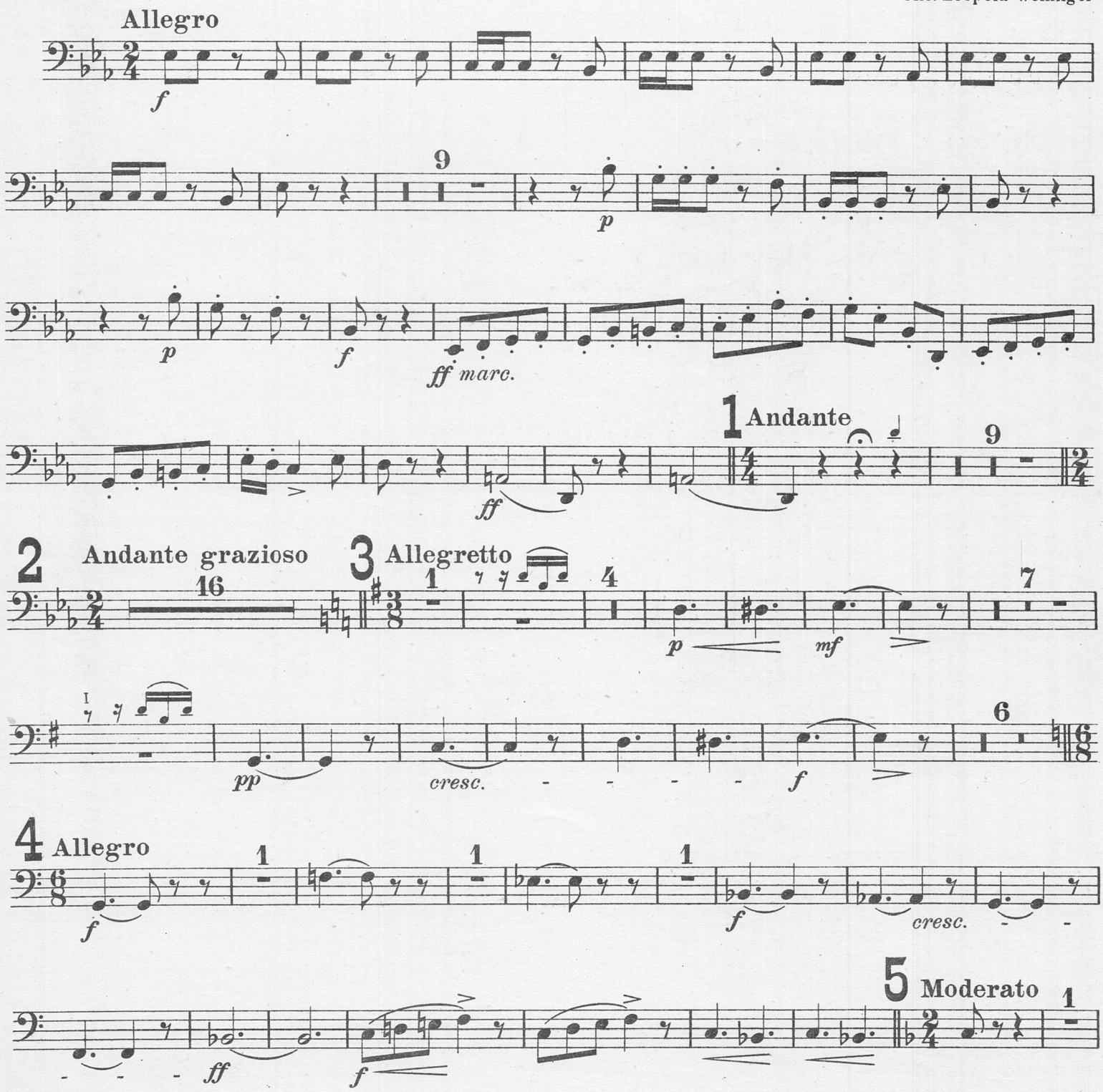

Copyright 1930 by D. Rahter, Leipzig

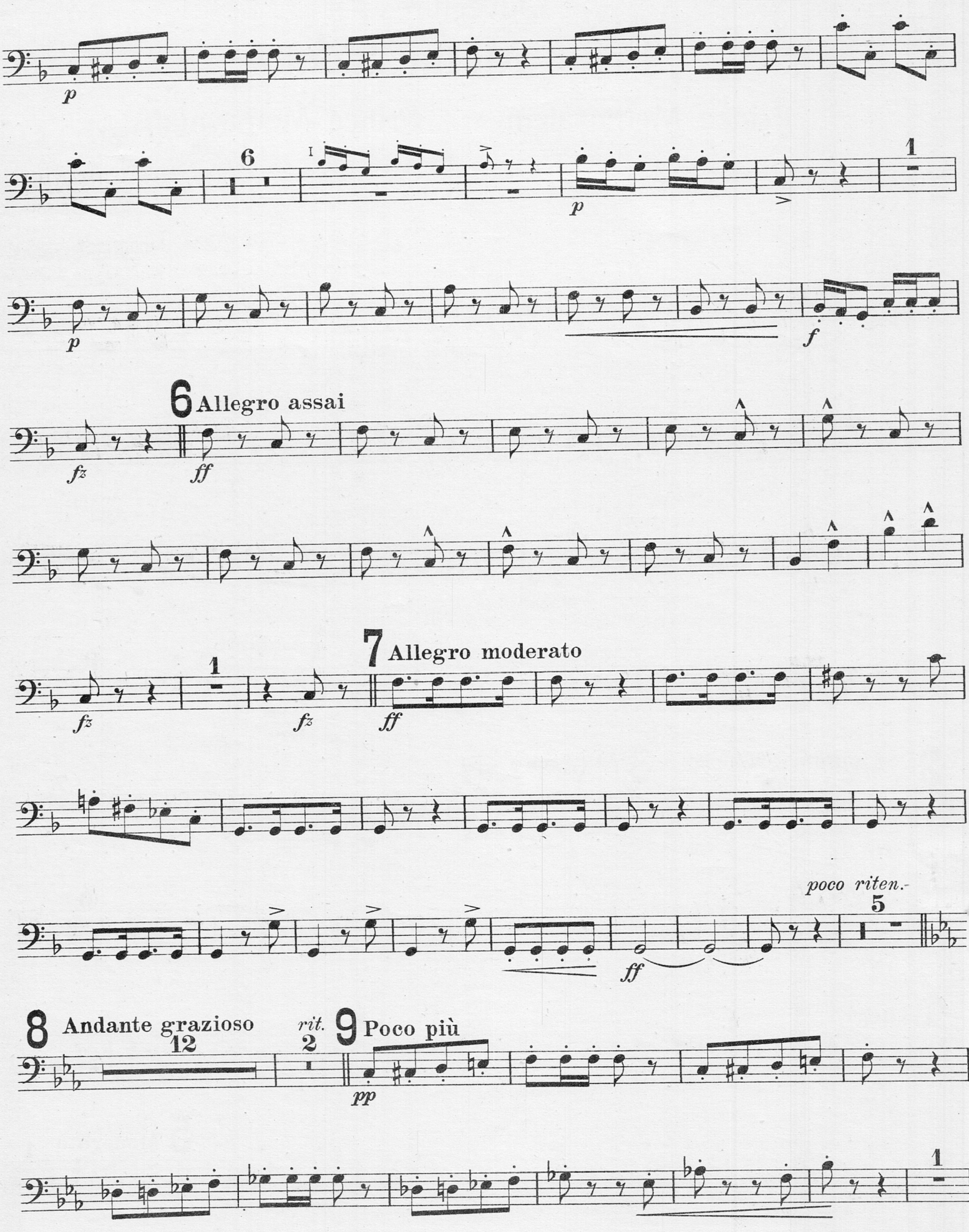
p
6
I
p
1
p
f
6 Allegro assai
fz
ff
1
fz
fz
7 Allegro moderato
ff
poco riten.
5
ff
8 Andante grazioso
12
rit.
2
9 Poco più
pp
1

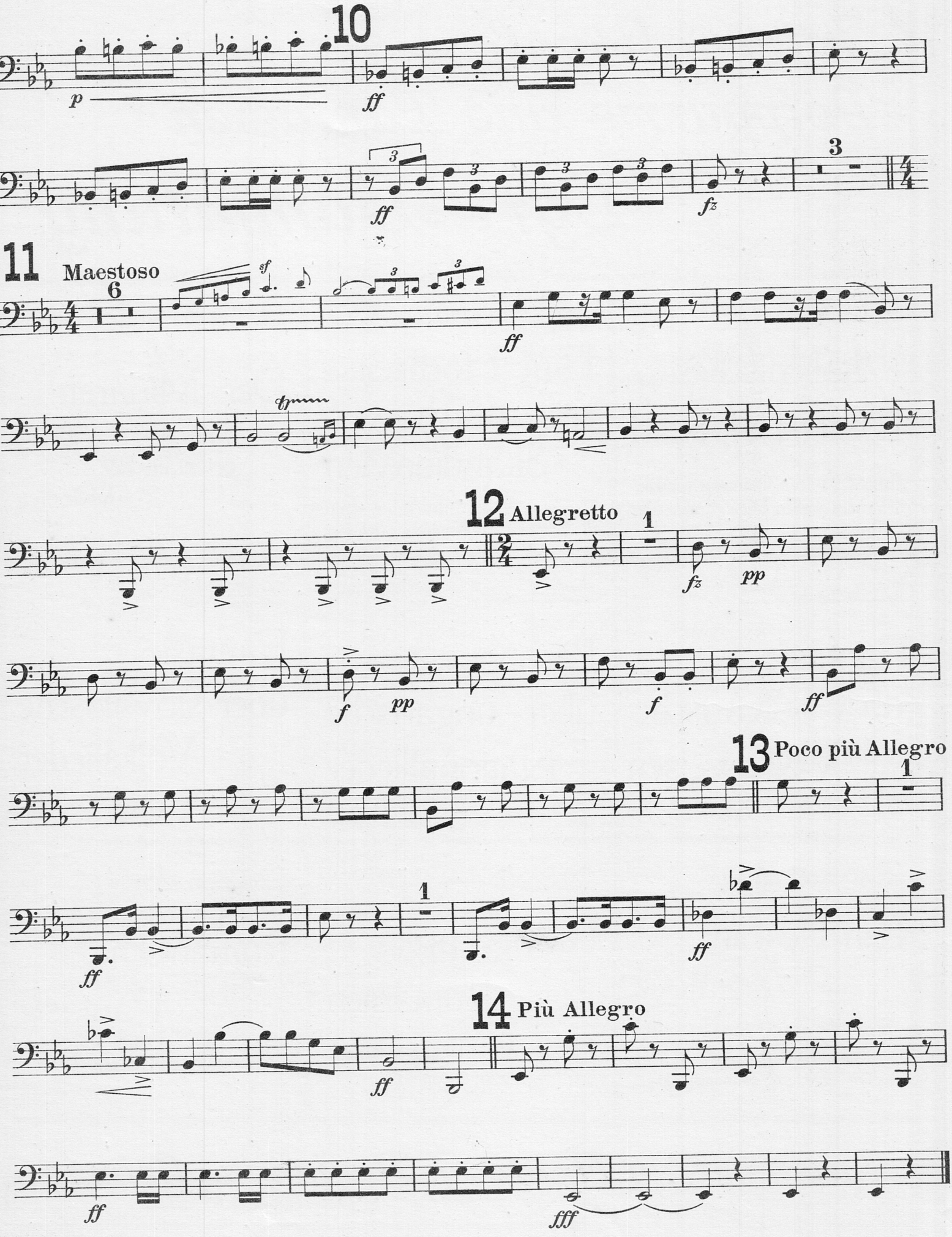
10
p
ff
ff
3
fz
11
Maestoso
6
sf
ff
12
Allegretto
1
fz
pp
f
pp
f
ff
13
Poco più Allegro
1
1
ff
ff
14
Più Allegro
ff
ff
fff

Aufführungsrecht vorbehalten
Droits d'exécution réservés

№ 3850

Ouverture
Prinz Methusalem

Prince Methusalem Prince Methusalah

Corno I & II in F (Fa)
(1st & 2nd Horn)

Johann Strauss
Arr. Leopold Weninger

in F **Allegro**

f

8

f Trbn. I & II

p

f

p

f

ff

ff

1 Andante

Solo

1

p

pp

2

pp

1

2 Andante grazioso

2

pp

poco riten.

3 Allegretto

I

p dolce espr.

cresc.

f

pp

2

pp

1

Copyright 1930 by D. Rahter, Leipzig

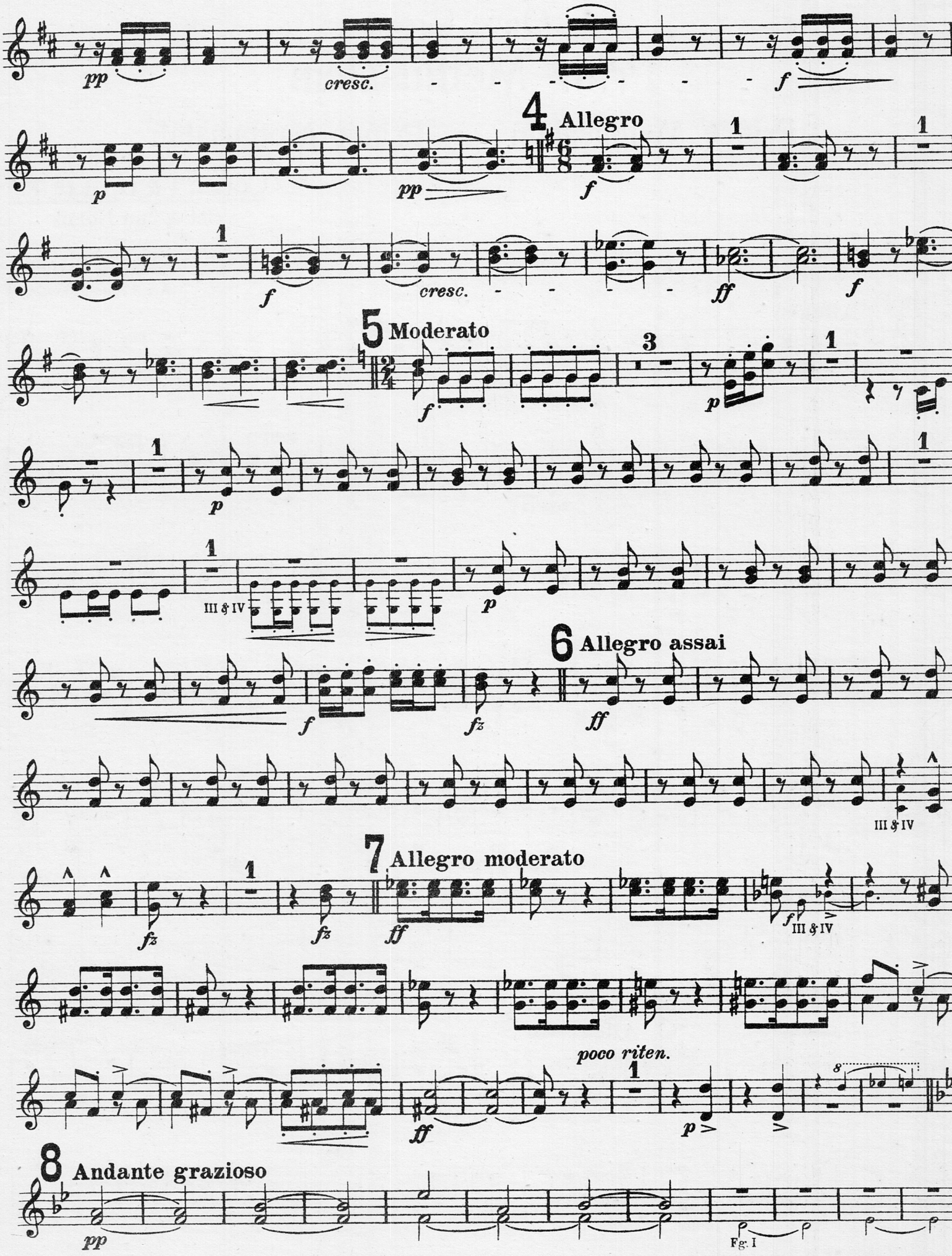
pp
cresc.
f
4 Allegro
p
pp
f
1
f
cresc.
ff
f
5 Moderato
f
3
p
III & IV
6 Allegro assai
f
fz
ff
7 Allegro moderato
poco riten.
8 Andante grazioso
Fg. I

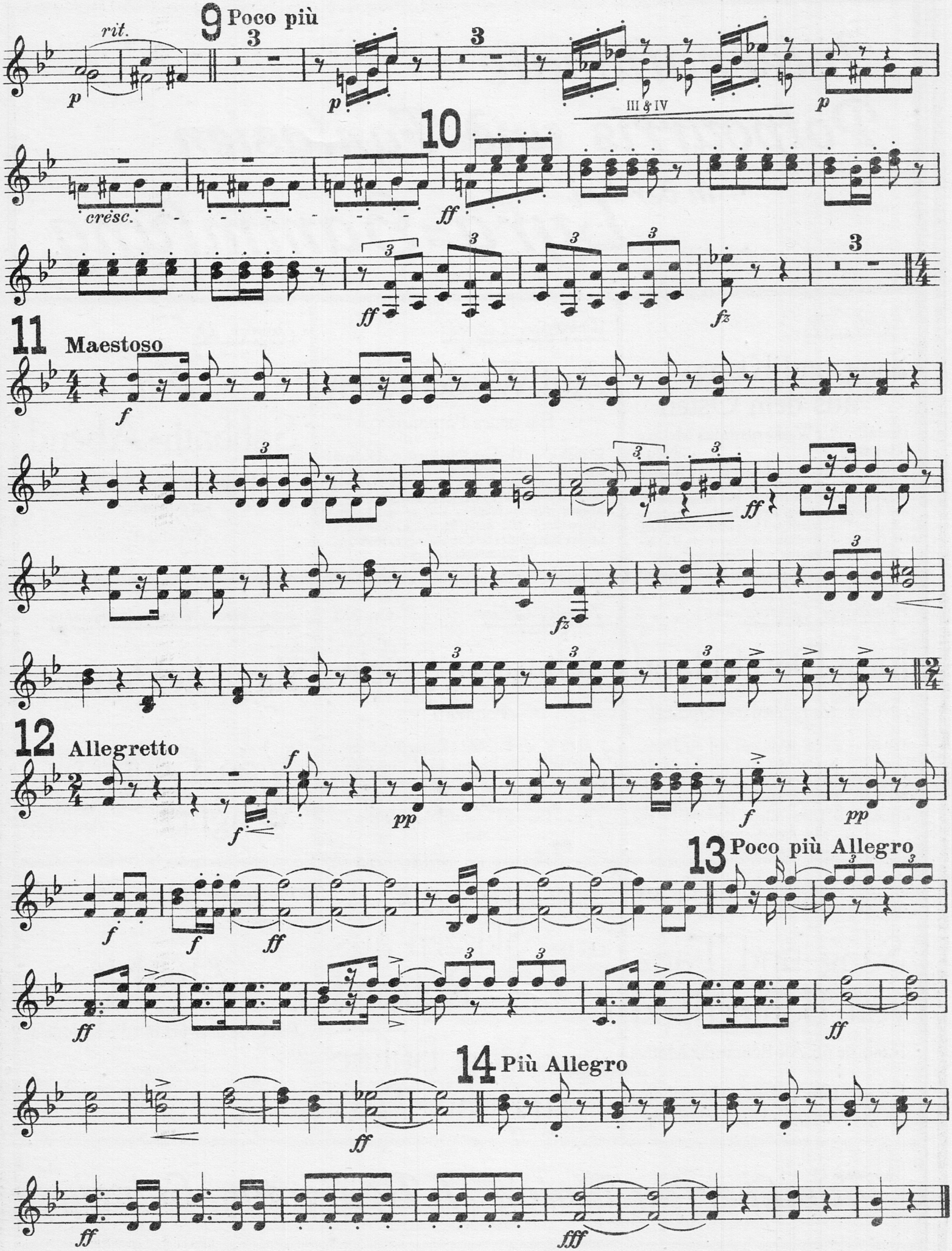
9 Poco più
rit.
III & IV
10
cresc.
11 Maestoso
12 Allegretto
13 Poco più Allegro
14 Più Allegro

Aufführungsrecht vorbehalten
Droits d'exécution réservés

Nº 3850

Ouverture
Prinz Methusalem

Prince Methusalem Prince Methusalah

Corno III & IV in F (Fa)
(3rd & 4th Horn)

Johann Strauss
Arr. Leopold Weninger

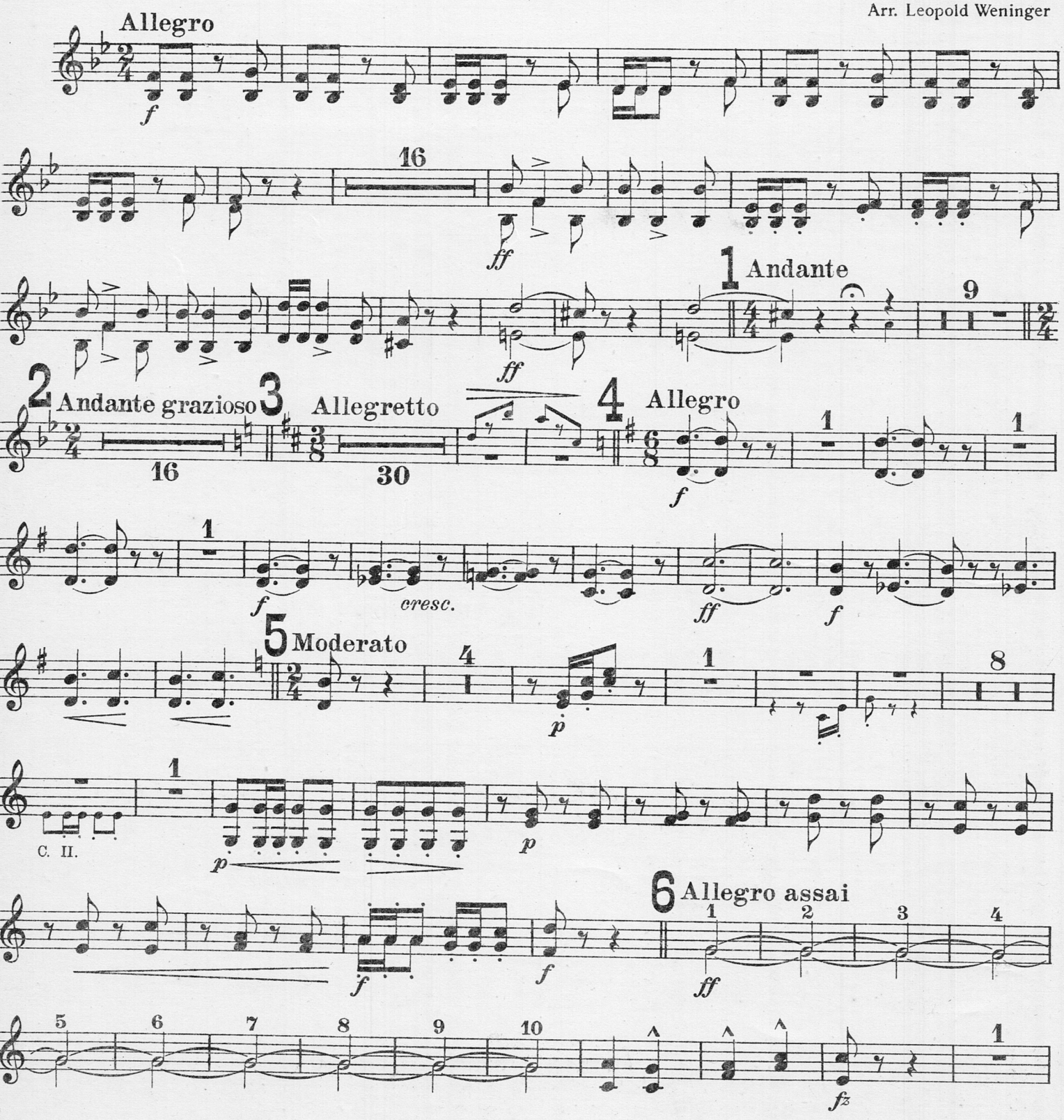

Copyright 1930 by D. Rahter, Leipzig

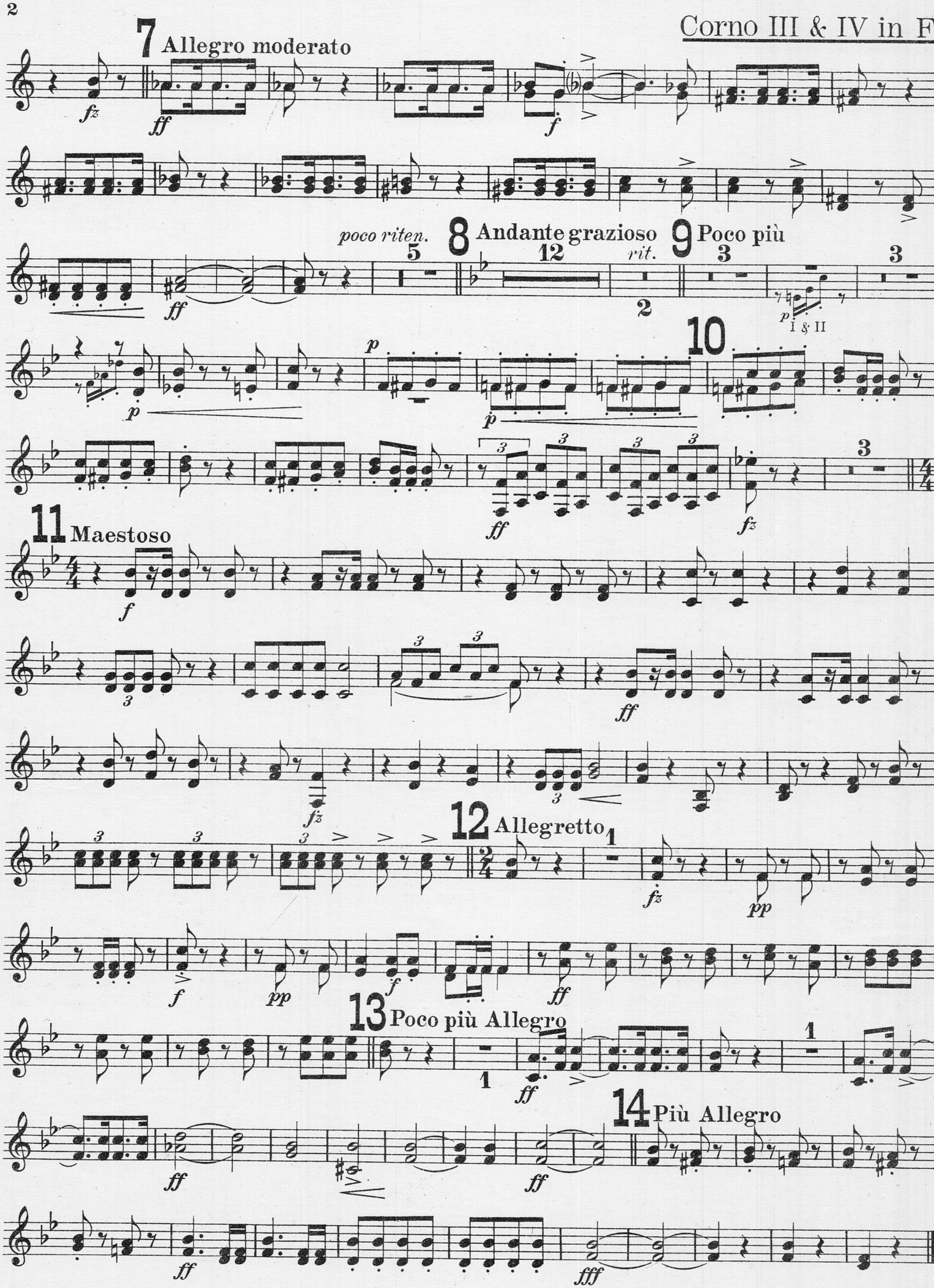
7 Allegro moderato
poco riten.
8 Andante grazioso
9 Poco più
rit.
I & II
10
11 Maestoso
12 Allegretto
13 Poco più Allegro
14 Più Allegro

Aufführungsrecht vorbehalten
Droits d'exécution réservés

Nº 3850

Ouverture
Prinz Methusalem
Prince Methusalem Prince Methusalah

Tromba I in B (Sib)
(1st Cornet)

Johann Strauss
Arr. Leopold Weninger

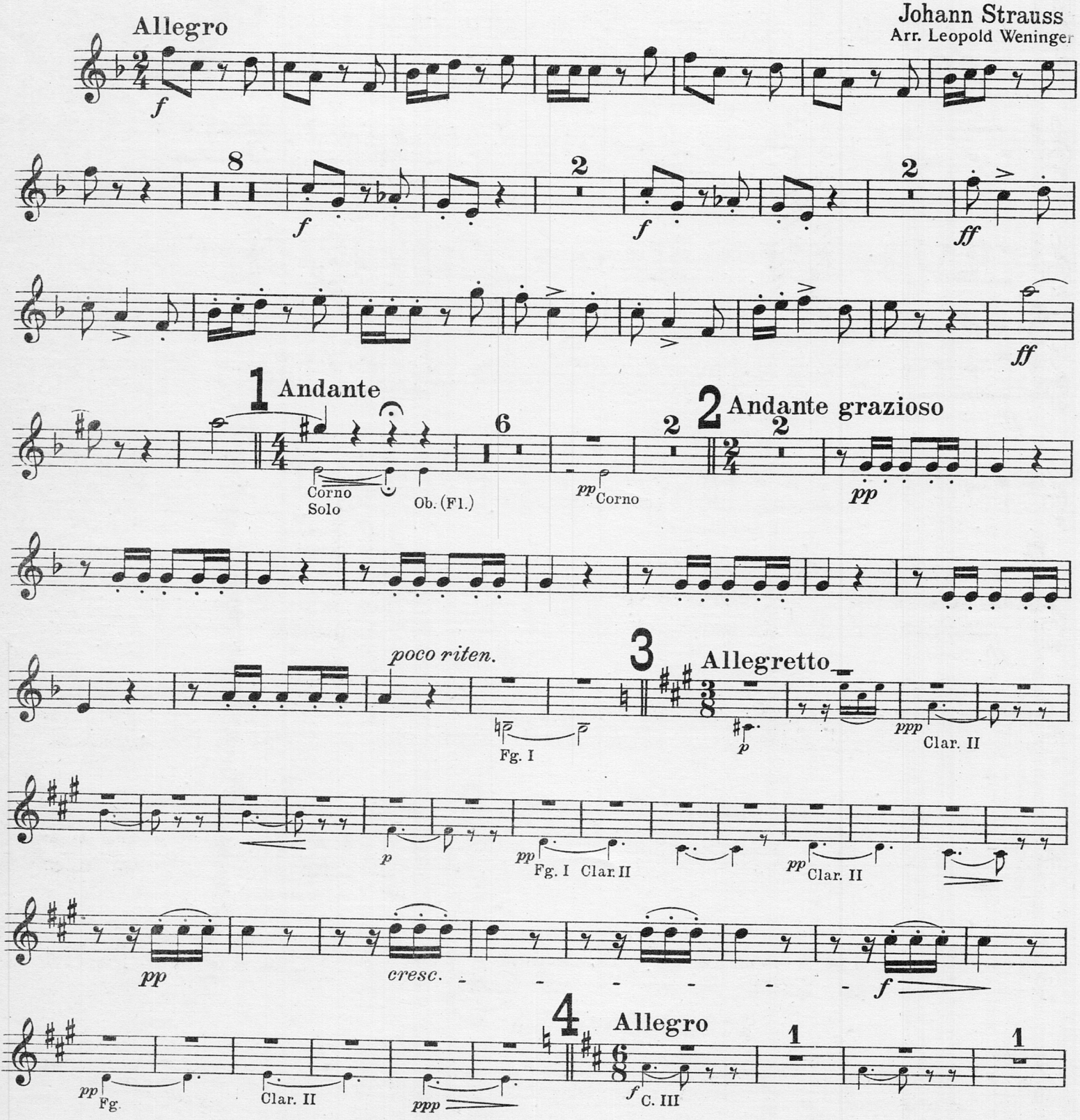

Copyright 1930 by D. Rahter, Leipzig
Verlag D. Rahter, Leipzig

Tromba I in B

1

f *cresc.* *ff*

5 **Moderato**

2/4

f *pp*

p

p

p *pp*

f

6 **Allegro assai**

ff

fz Fg. I 8 Tr. II *fz*

7 **Allegro moderato**

ff

II

poco riten.

ff

8 **Andante grazioso**

pp

rit.

9 **Poco più**

pp

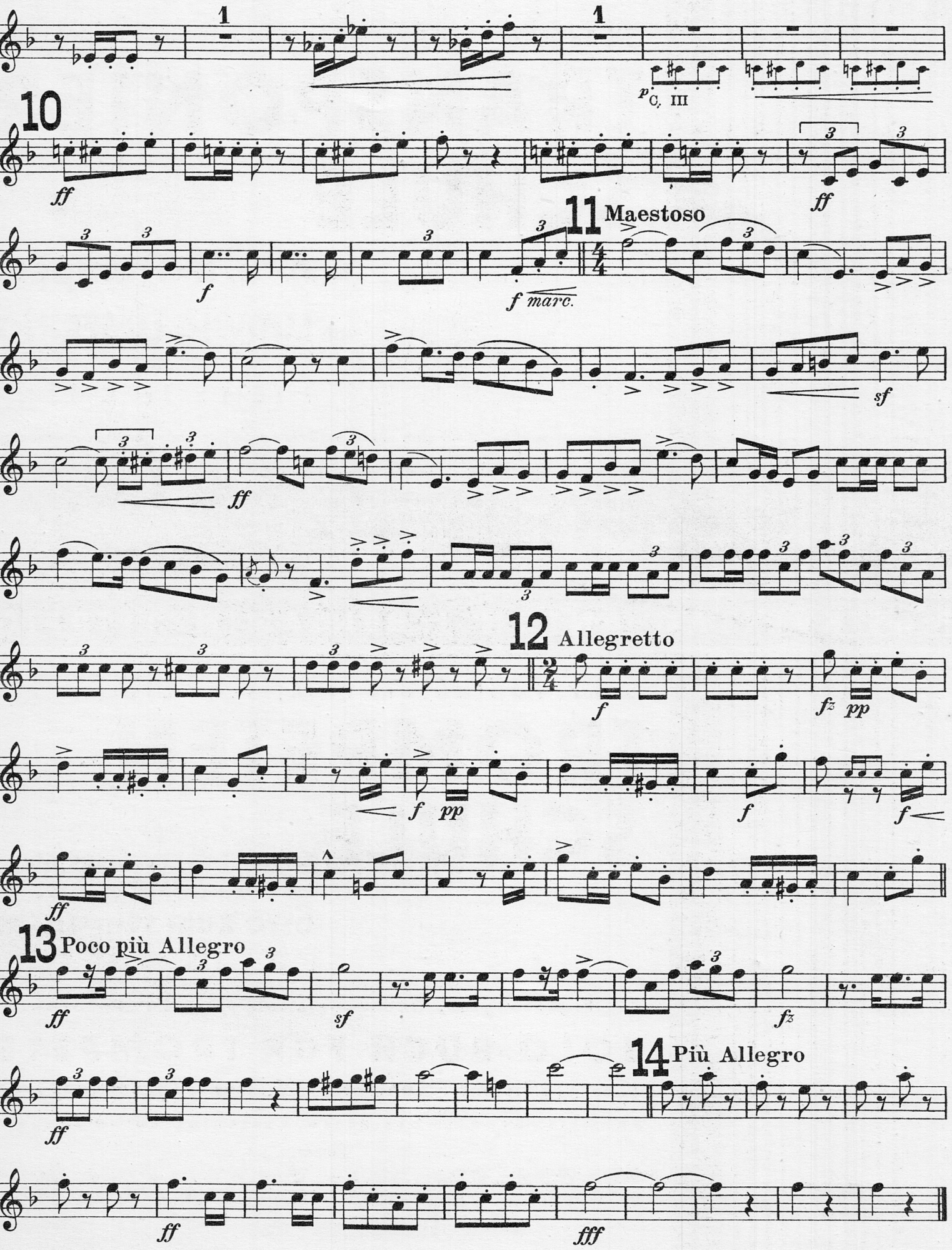
1
1
p C. III
10
ff
ff
11 Maestoso
f
f marc.
sf
ff
12 Allegretto
f
fz pp
f pp
f
f
ff
13 Poco più Allegro
ff
sf
fz
14 Più Allegro
ff
ff
fff

Aufführungsrecht vorbehalten
Droits d'exécution réservés

№ 3850

Ouverture
Prinz Methusalem

Prince Methusalem Prince Methusalah

Tromba II in B (Sib)
(2nd Cornet)

Johann Strauss
Arr. Leopold Weninger

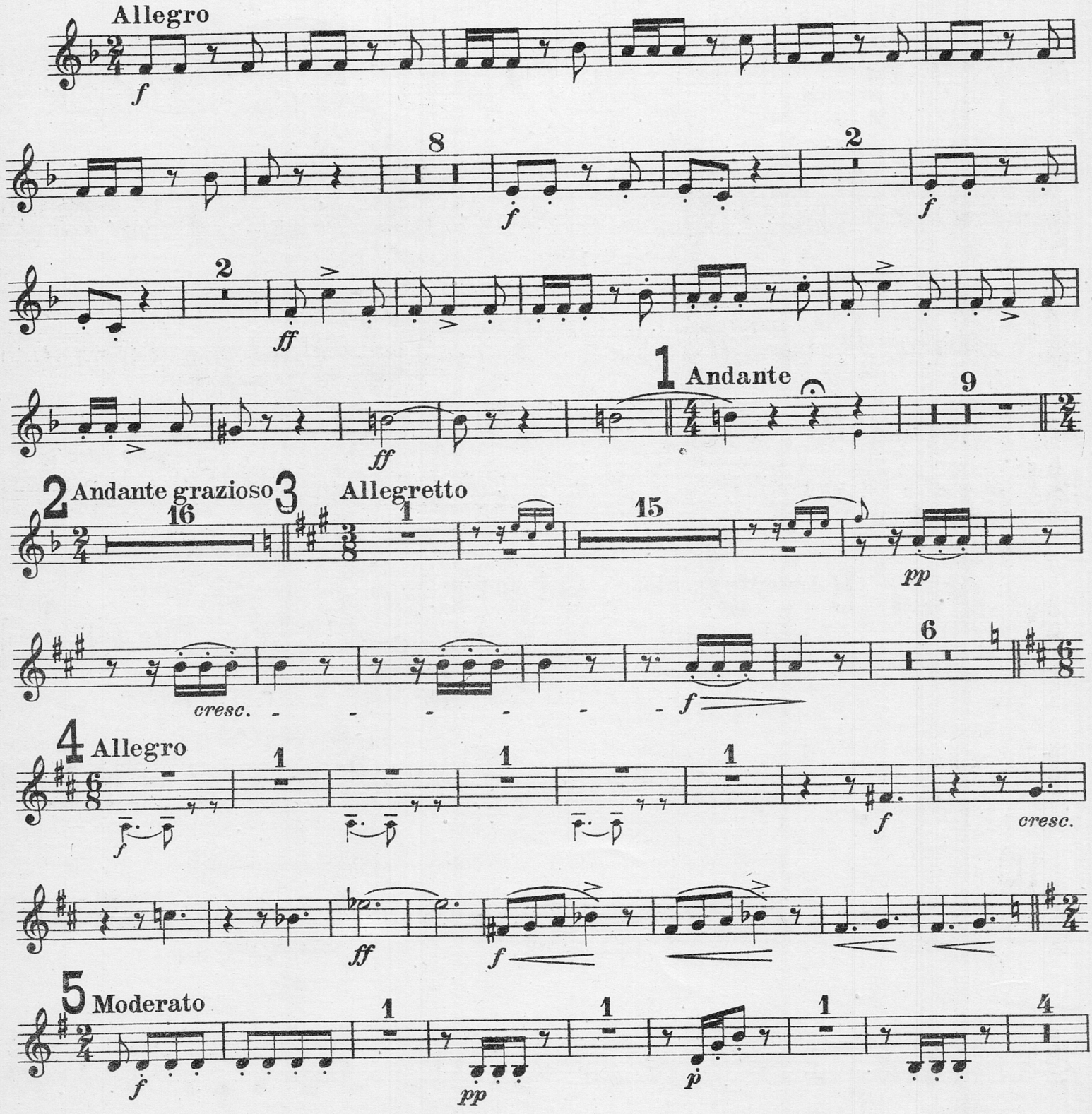

Copyright 1930 by D. Rahter, Leipzig
Verlag D. Rahter, Leipzig

Tromba II in B

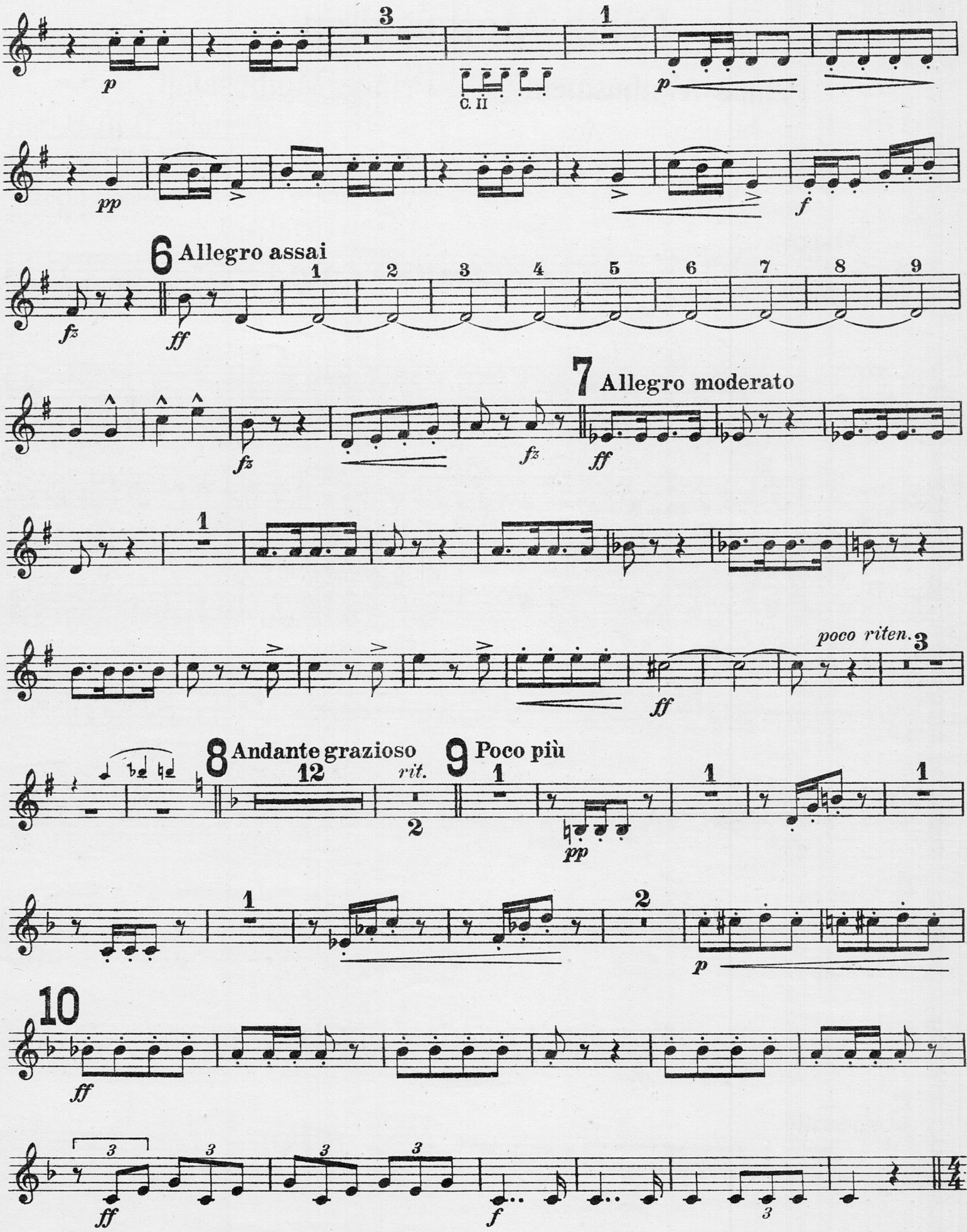

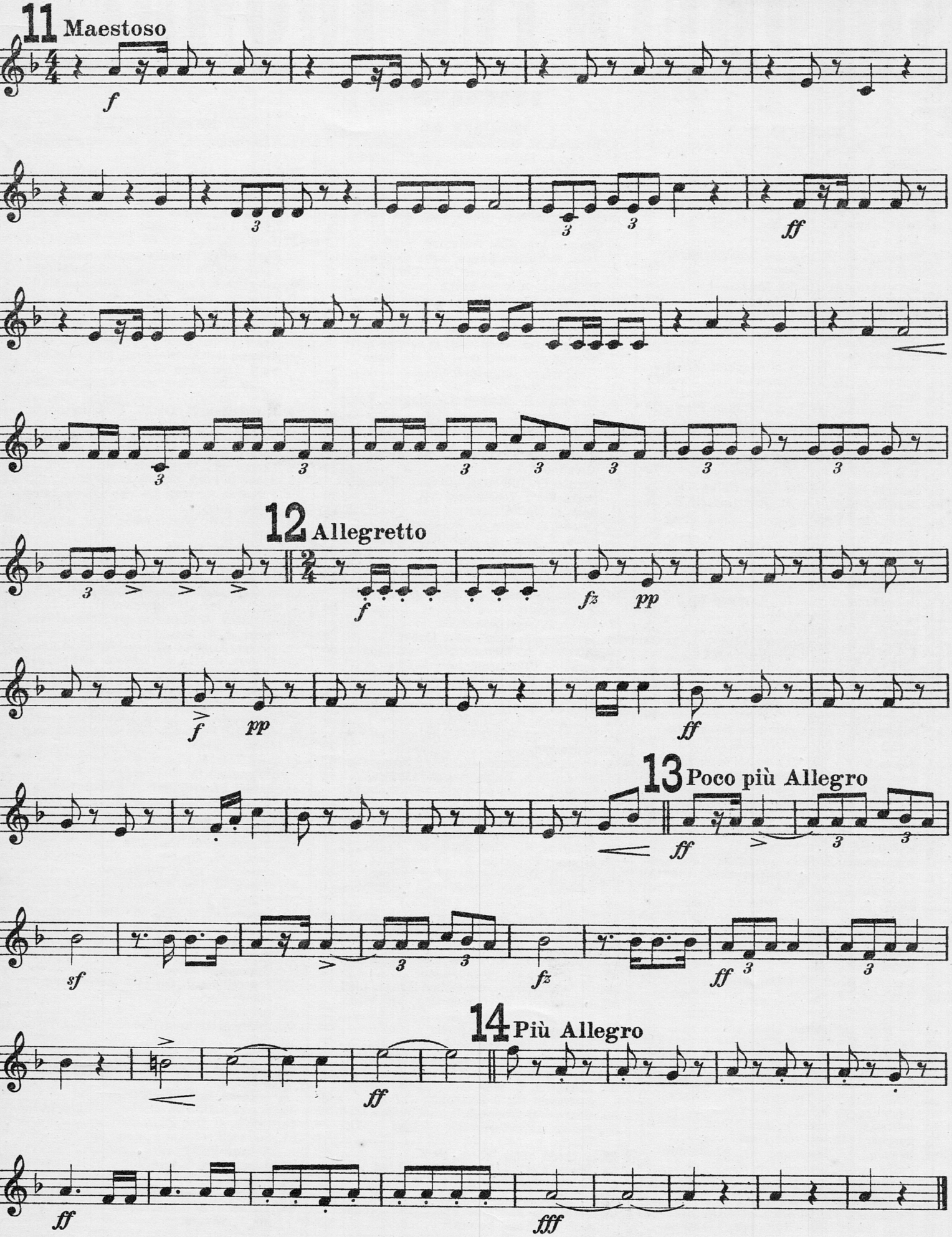
11 Maestoso
12 Allegretto
13 Poco più Allegro
14 Più Allegro

Aufführungsrecht vorbehalten
Droits d'exécution réservés

№ 3850

Ouverture
Prinz Methusalem
Prince Methusalem Prince Methusalah

Trombone I & II

Johann Strauss
Arr. Leopold Weninger

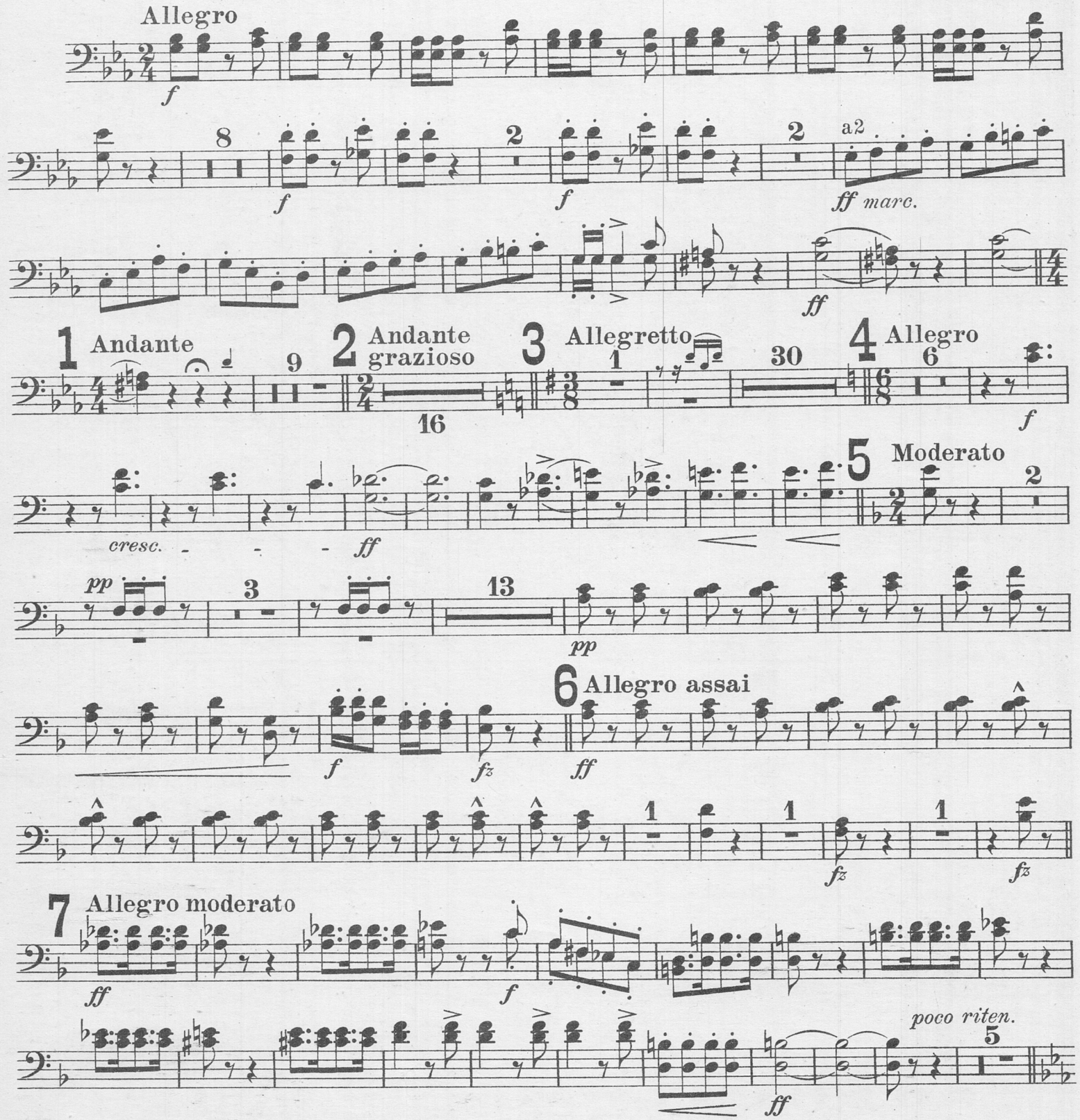

.Copyright 1930 by D. Rahter, Leipzig
Verlag D. Rahter, Leipzig

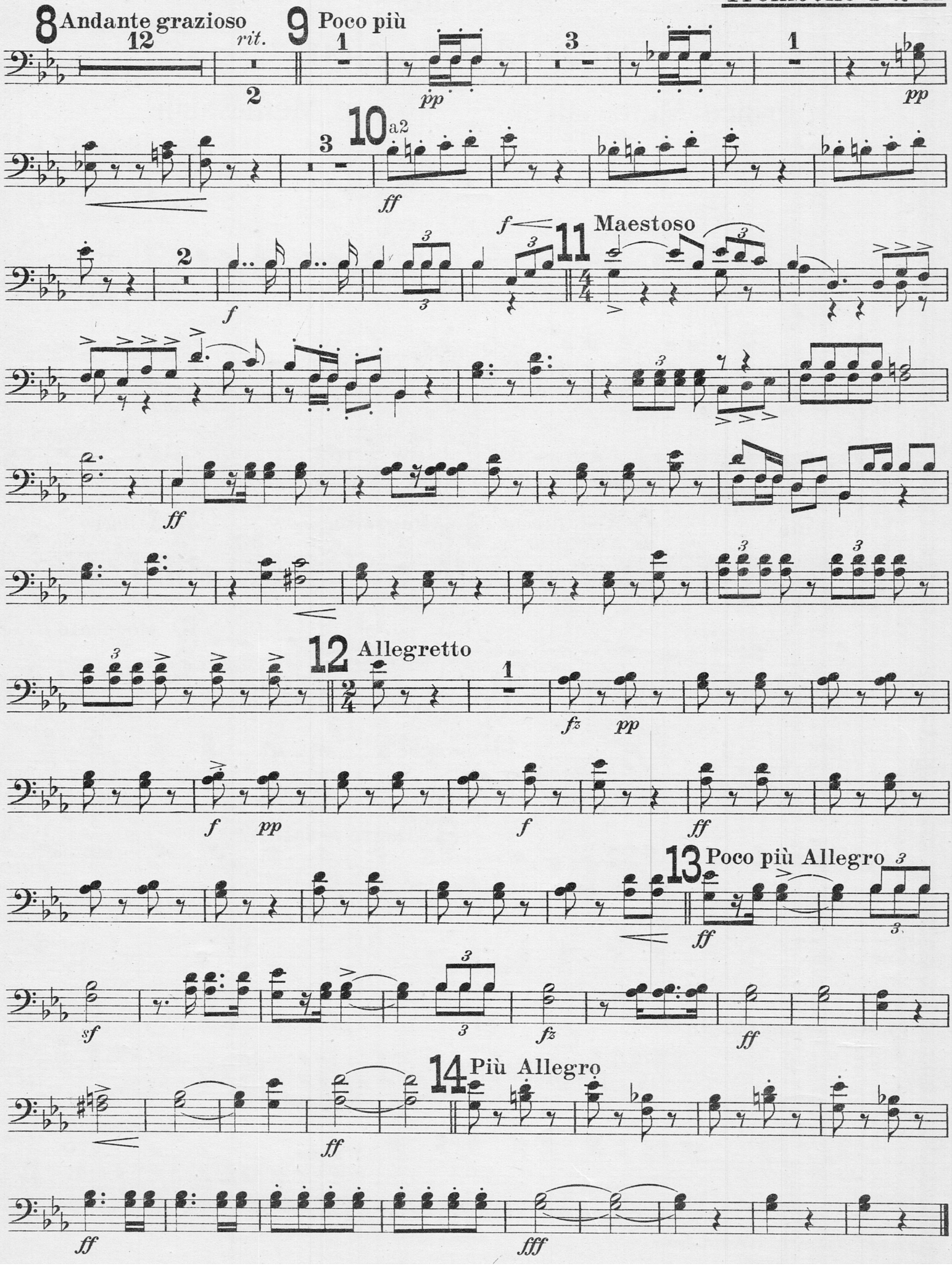
8 Andante grazioso
12
rit.
2
9 Poco più
1
pp
3
1
pp
10 a2
3
ff
f
2
f
3
3
11 Maestoso
4/4
ff
12 Allegretto
2/4
1
fz
pp
f
pp
f
ff
13 Poco più Allegro
3
ff
3
sf
3
fz
ff
14 Più Allegro
ff
ff
fff

Aufführungsrecht vorbehalten
Droits d'exécution réservés

№ 3850

Ouverture
Prinz Methusalem

Prince Methusalem Prince Methusalah

Trombone III

Johann Strauss
Arr. Leopold Weninger

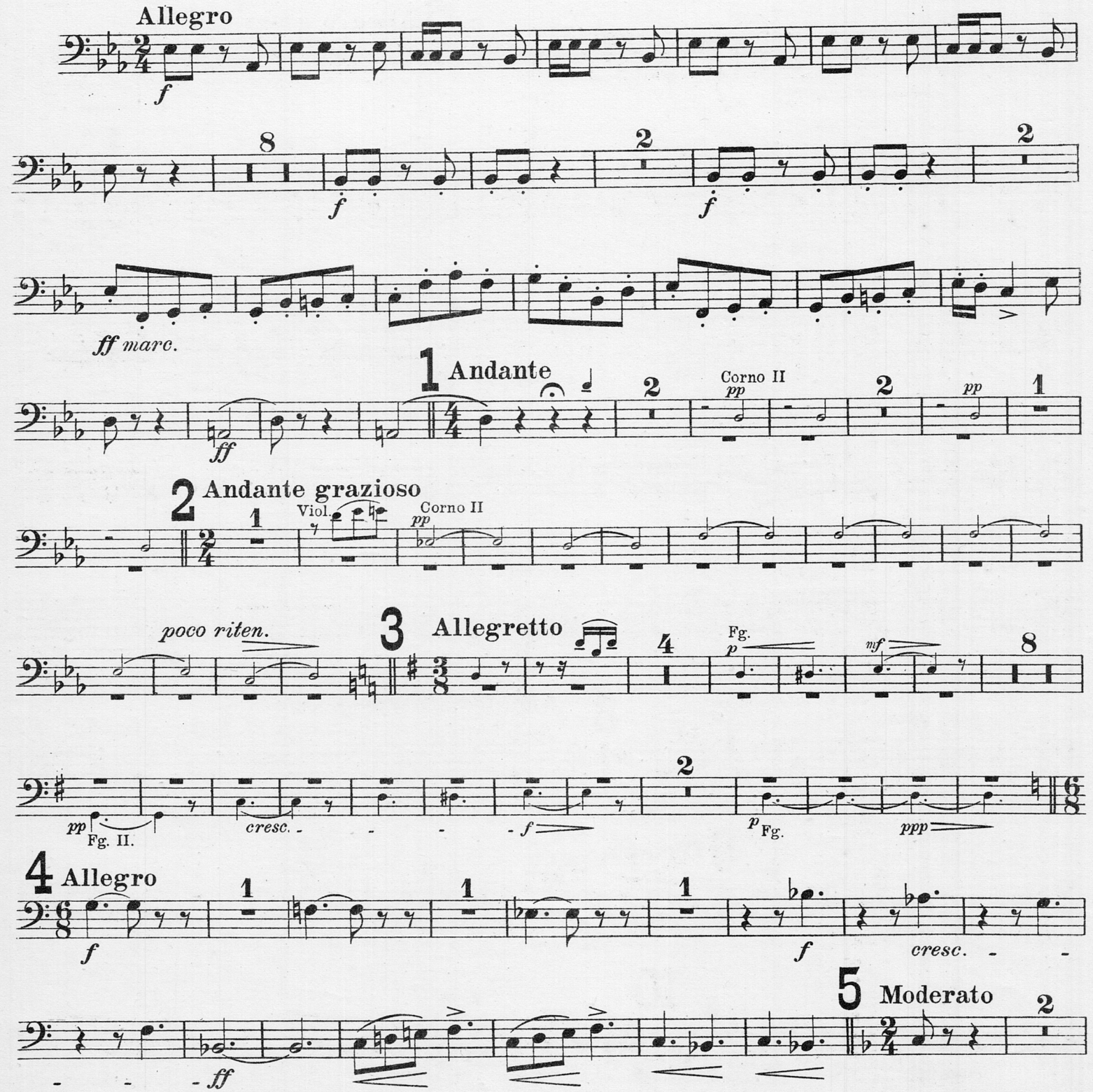

Copyright 1930 by D. Rahter, Leipzig

Trombone III

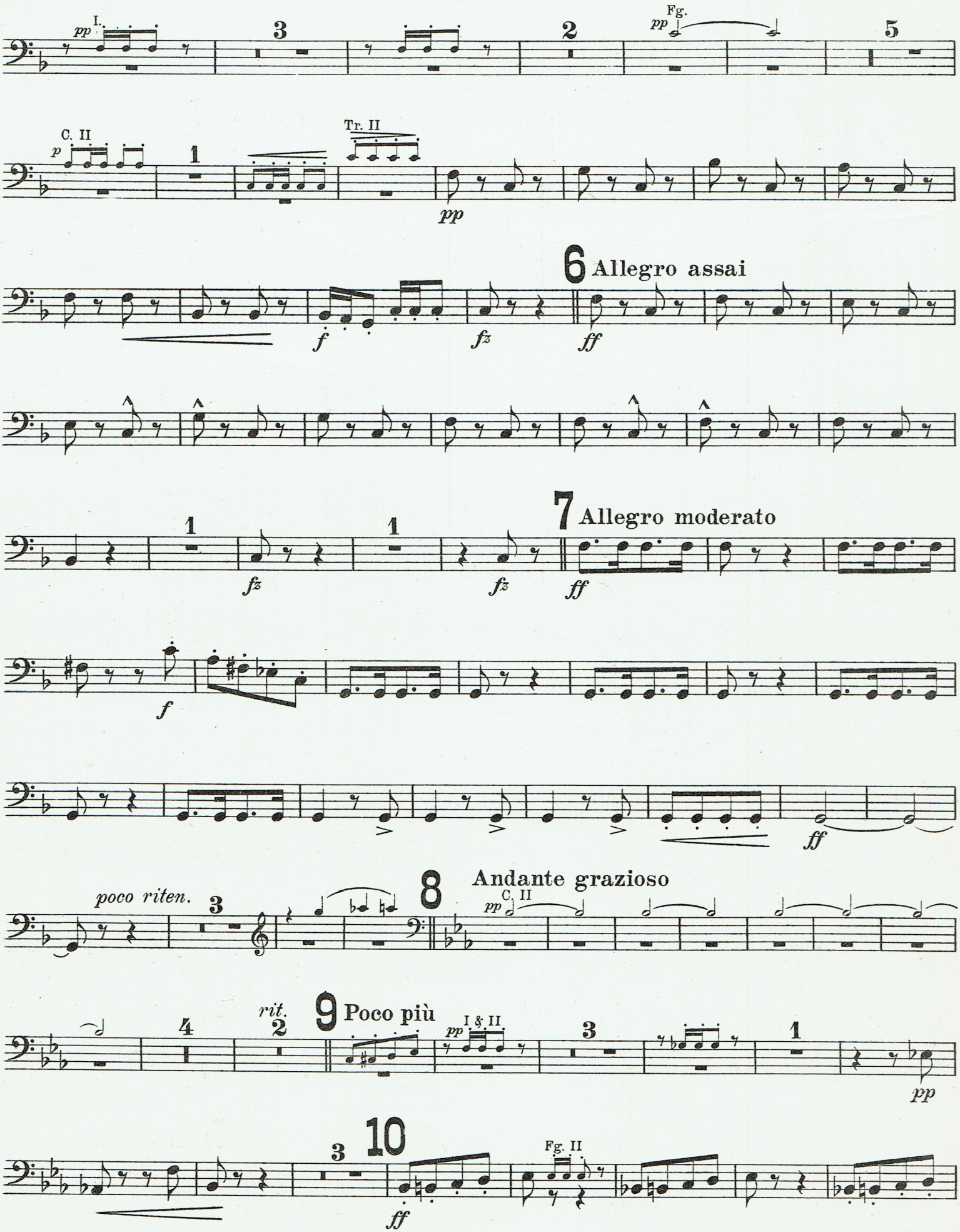

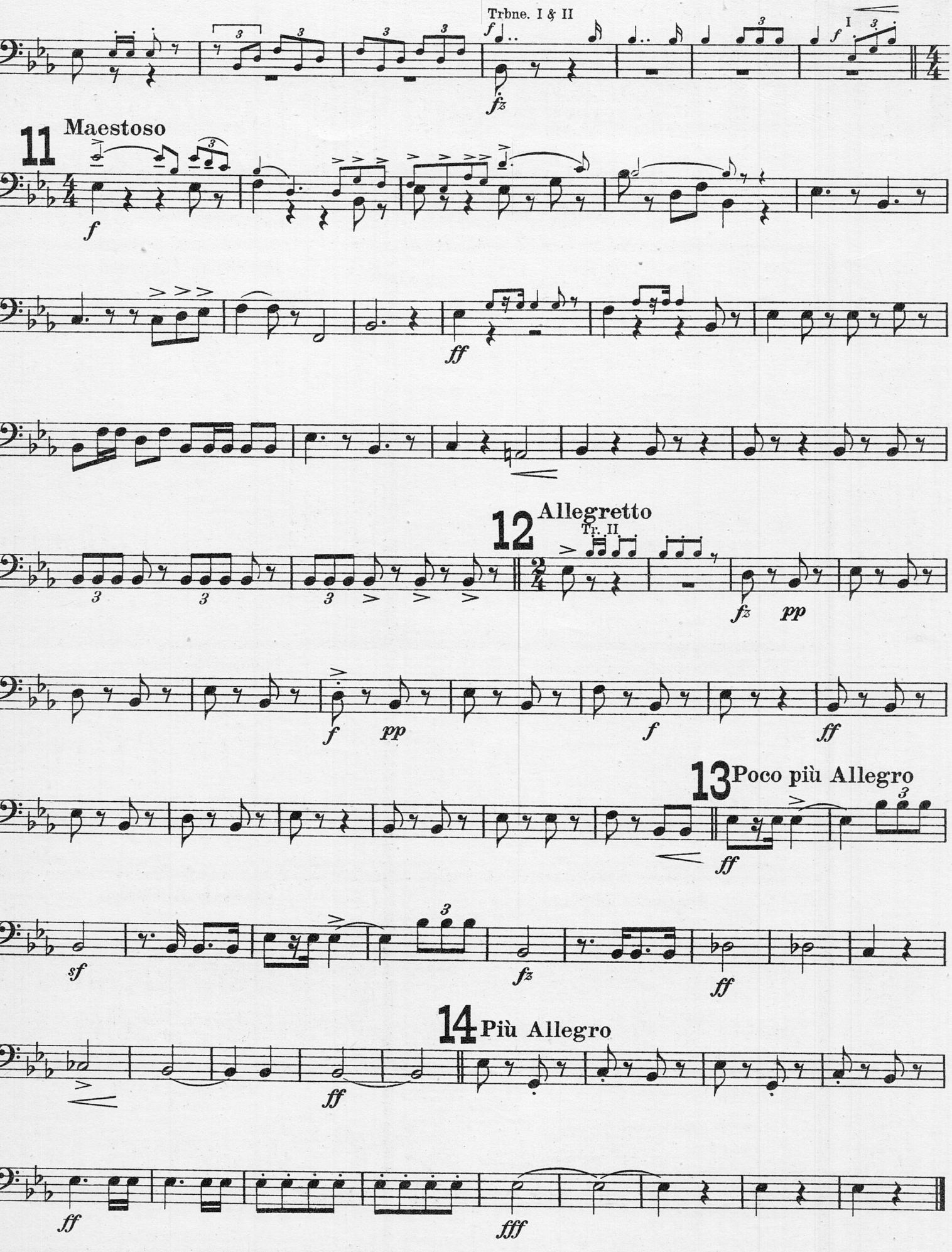
Trbne. I & II
11 Maestoso
12 Allegretto
Tr. II
13 Poco più Allegro
14 Più Allegro

Aufführungsrecht vorbehalten
Droits d'exécution réservés

Nº 3850

Ouverture
Prinz Methusalem
Prince Methusalem Prince Methusalah

Batteria
(Drums)

Johann Strauss
Arr. Leopold Weninger

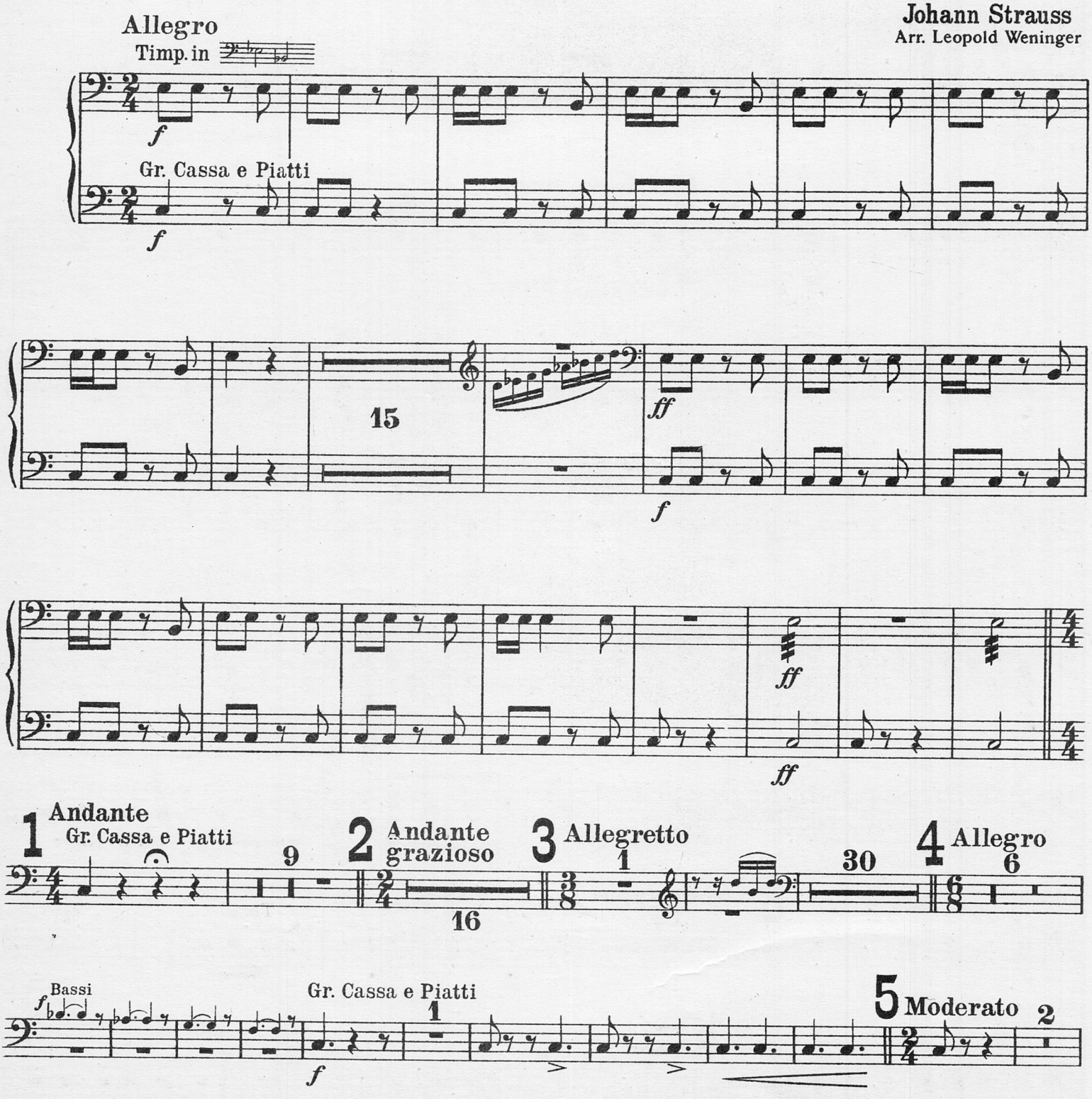

Copyright 1930 by D. Rahter, Leipzig
Verlag D. Rahter, Leipzig

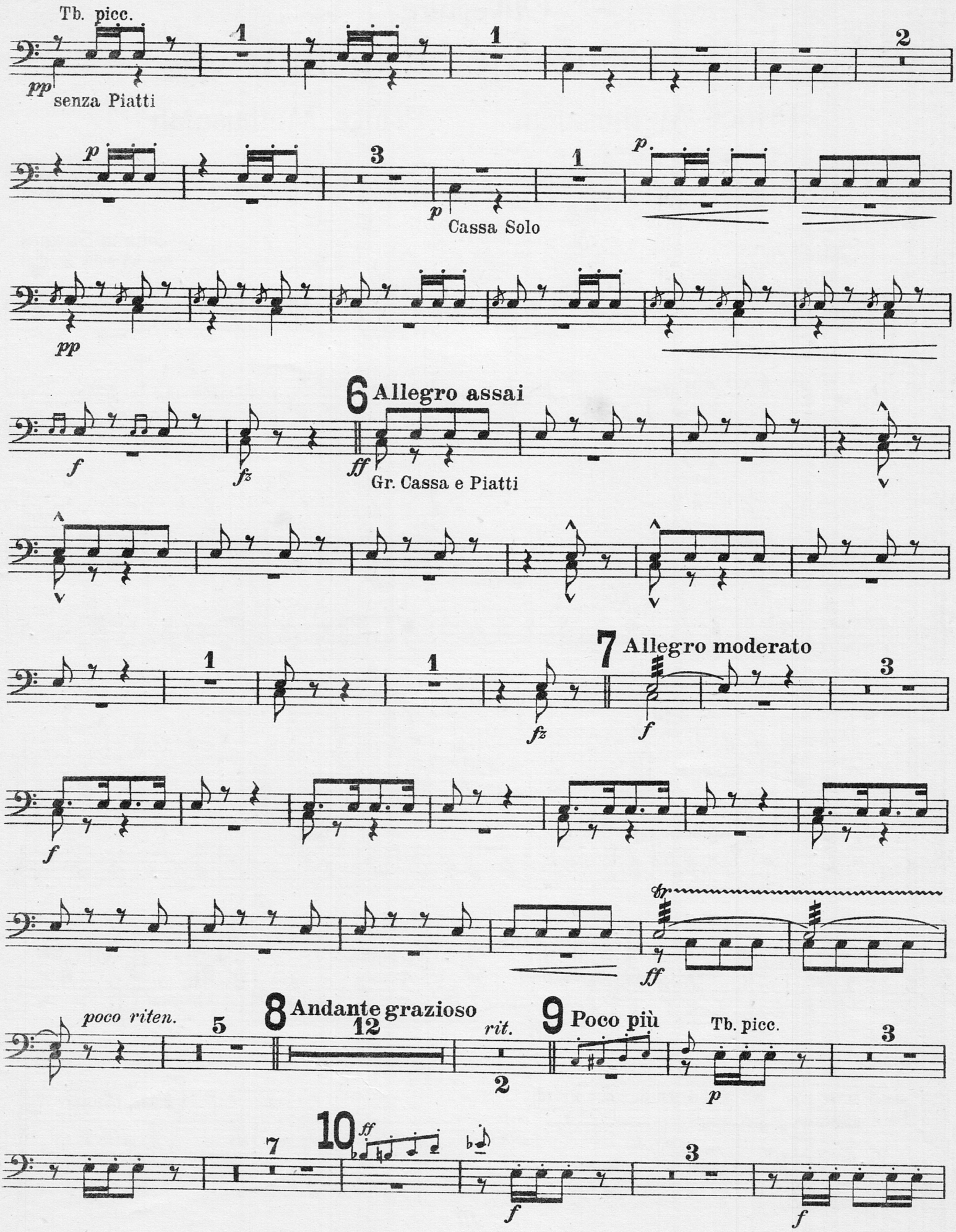
Tb. picc.
pp
senza Piatti
Cassa Solo
6 Allegro assai
Gr. Cassa e Piatti
7 Allegro moderato
poco riten.
8 Andante grazioso
rit.
9 Poco più
Tb. picc.
10

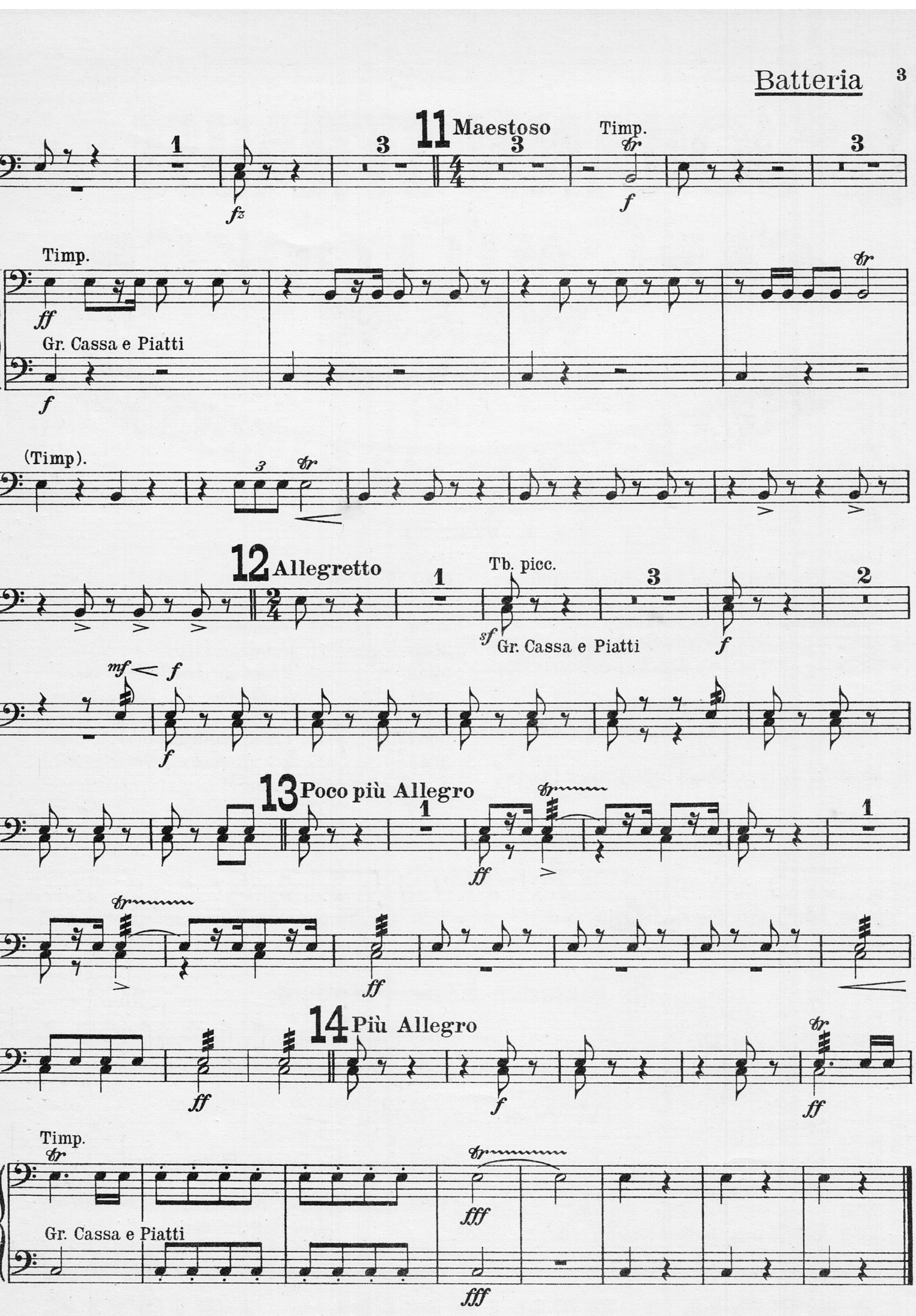
11 Maestoso
Timp.
Timp.
Gr. Cassa e Piatti
(Timp).
12 Allegretto
Tb. picc.
Gr. Cassa e Piatti
13 Poco più Allegro
14 Più Allegro
Timp.
Gr. Cassa e Piatti