

O. RESPIGHI  
FESTE ROMANE

POEMA SINFONICO

I. CIRCENSES

CORNO I°

121972 - XIX

Proprietà G. RICORDI & C. Editori-Stampatori, MILANO.

Tutti i diritti sono riservati.

Tous droits d'exécution, diffusion, reproduction, traduction et d'arrangement sont réservés.

(IMPRIMÉ EN ITALIE)

(Copyright 1938 by G. RICORDI & Co.)

Copyright renewed 1957

(PRINTED IN ITALY)

*Più mosso*

5 *Ancora più mosso*

*Precipitando*

6 *Allegro*

*Animando*

*All.º Vivo*

7

*Largo*

# II. IL GIUBILEO

*Doloroso e stanco* 8 *pp cresc: p cresc:*

*animando un poco*  
*cresc:*

9 *1.º Tempo*  
*ff*

*Poco più mosso*  
*p*

10 *Animando sempre*  
*f*

*All:º moderato* 11  
*mf*

**12** Più allegro

*f cresc: ff*

*ff*

All:° festoso

*ff*

*ff*

**13**

*ff*

*dim. poco a poco*

*fp fp fp fp fp fp fp*

**14**

*fp fp fp fp fp*

Più calmo

**15** Allegro

*f*

*p*

# III. L'OTTOBRATA

*Allegro gioioso* 

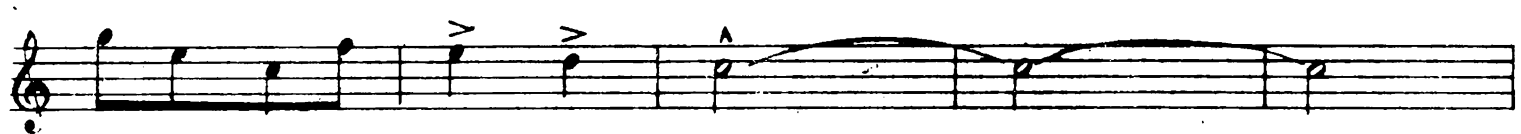

*più f* 

*ff* 

*ff* 

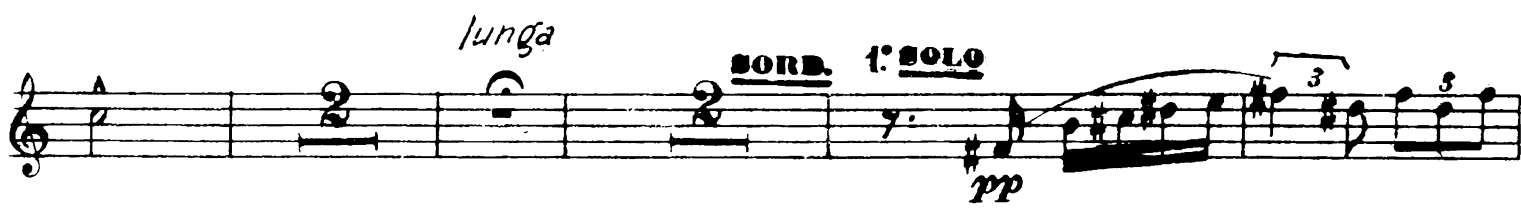
*lunga* **SORD. 1° SOLO** 

*rall: - - - - -* **17** *All.<sup>to</sup> Vivace* 

*via sordina* 

18

19

20 *Lo stesso tempo*

21

*poco rit.*

*a tempo*

*1. Solo*

22

10

23

*Sordina* *apiacere* *lunga* *atempo*

*f*

*apiacere*

*p*

*lontanissimo*

*pp*

*lunghissima* *atempo*

*ppp*

24

*And:te sostenuto* *(mandolino)* *SORD.* *lontano Più lento*

*pp*

*poco rit:to* *atempo* *via sordina*

25

*And:te lento ed espressivo*

*p dolce* *pp*

*espress:*

26 SORD.

*p*

# IV. LA BEFANA

*Vivo*

27 11 *f*

1 2 3 4 5 6 7 8 9 10

11 12 28 *ff*

1 *ff*

29 *ff*

30 *Vivacissimo* 4

8

2

OL

31

32

33 *Vivo*

34 *Tempo di Saltarello*

*cresc.*

39 *Meno (in uno)*

*f sf*

40 *tratt.*

*sf ff*

*atempo*

*ff*

*ff f*

*ff f*

41 *Vivacissimo*

*tratt.*

*ff*

*atempo*

*ff f*

*ff f*

42 *Molto Vivo*

*ff f*

*f* *cresc:* *ff*

43

*ff*

44

1 2 3 4 5 6 7

*cresc:*

45

46 *Sostenuto*

1 2 3

*ff*

*string: 4 molto* 5 6 7 8 9 10

47 *Presto*

*f* *ff*

48 *Prestissimo*

*ff*

Ottorino Respighi

# FESTE ROMANE

Poema sinfonico  
per orchestra

CORNO II

RICORDI

O. RESPIGHI  
FESTE ROMANE

POEMA SINFONICO

I. CIRCENSES

CORNO II°

*in Fa*  
*Moderato* *Molto Allegro*  
*ff*

*Moderato* *All.<sup>o</sup> molto* *Moderato*  
*ff*

**1**

*Poco rall.*  
*sf* *sf*

*Molto Allegro* **2** *f* *cresc.*

*ff* *ff*

**3** *Pesante*

*Andante*  
*f*

bl

121072-XX

4

*Più mosso*

5 Ancora più mosso

*stringendo*

*Precipitando*

6 Allegro

*animando*

All.<sup>o</sup> Vivo

*cresc.*

7

3 3

*largo*

# II. IL GIUBILEO

*Doloroso estanco* 8 9

*Animando un poco*

9 *A tempo* 6 1 3 8 *Poco più mosso*

10 *Animando sempre* 6 4 11 *mf*

12 *Più allegro* *f* *cresc.* *ff*

*All. festoso* *f*

13 *ff*

*dim. a poco a poco*

14 *Più calmo* *fp* *fp* *fp* *fp* *f*

15 *Allegro* *poco rit.* *f*

# III. L'OTTOBRATA

*All'gioso*  
(*con molto slancio*)

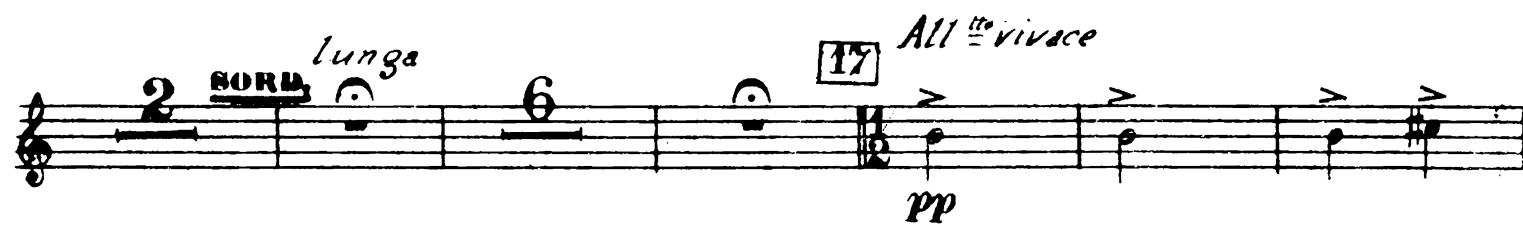

6

19

20 *Lo stesso tempo*

21

*poco rit. a tempo*

22 12

23 *lunga* 4

24 *And<sup>te</sup> sost<sup>o</sup>*

*Piu lento*

(mandolino) (1: corno)

25 *And<sup>te</sup> lento ed espress.*

26

# IV. LA BEFANA

*Vivo* 27 11

*f*

1 2 3 4 5 6

7 8 9 10 11 12 28 *ff*

*ff*

29 1

*ff*

30 *Vivaciss.* 26

31

32

33 Viro

34 Tempo di Saltarello

35 1 8

1

36 *Tempo pesante di Valzer* *mp*

1 2 3 4 5 6

1 *p*

37 *Tempo piu mod: di Saltarello* *cresc: f*

*cresc: f*

38 *Molto vivo* *f*

39 *Meno (in uno)* *sf*

40 *trall. A tempo* *sf ff*

41 *Vivacissimo* *ff f*

*ff f*

42 *Molto vivo* *ff f* 16

43

*f cresc.* *mf* *ff*

44

*cresc.*

45

4 5 6 7 *ff*

46 *Sostenuto*

*string: molto*

2 *ff*

47 *Presto*

48 *Prestissimo*

*ff* *ff*

Ottorino Respighi

# FESTE ROMANE

Poema sinfonico  
per orchestra

CORNO III

RICORDI

# O. RESPIGHI FESTE ROMANE

## POEMA SINFONICO

### I. CIRCENSES

CORNO III<sup>o</sup>

*Moderato* *in Fa* *Molto All.<sup>o</sup>*

*Moderato* *All.<sup>o</sup> molto.* *Moderato*

1

*poco rall.*

*Molto allegro* 2

3 *Pesante*

*Andante*

121072-XXI

Proprietà G. RICORDI & C. Editori-Stampatori, MILA.<sup>no</sup>.

Tutti i diritti sono riservati.

Tous droits d'exécution, diffusion, reproduction, traduction et d'arrangement sont réservés.

(IMPRIMÉ EN ITALIE)

(Copyright 1923 by RICORDI & Co.)  
Copyright renewed 1957

(PRINTED IN ITALY)

4

*Più mosso*

5 *Ancor più mosso*

*stringendo*

*precipitando*

6 *Allegro*

*animando*

*All.° Vivo*

7

*largo*

# II. IL GIUBILEO

*in Fa* 8

*Doloroso e stant.*

*pp* *cresc: a poco a poco*

*Animando un poco* 9 *al tempo*

*sf* *ff*

*Poco più mosso*

*p* *p*

10 *Animando sempre* *All.º moderato* 11

*f* *mf*

12 *Più all.º*

*f cresc:* *ff* *ff*

*All.º festoso*

*f*

13

*ff* *dim: a poco a poco*

*fp* *fp* *fp* *fp* *fp* *fp* *fp* *fp* *fp*

14 *Più calmo*

*fp* *fp* *f*

15 *Allegro* *poco rit:*

*f*

# III. L'OTTOBRATA

*in Fa*  
*Allegro gioioso*  
*f*

*piu f*

**16**

*ff*

*ff*

**SORD.** *lunga* **17** *Allegretto vivace*

**(SORD.)**

*p*

*p*

**18** **VIA SORD.**

*p* *cresc: a poco a poco*

19

1 2 3 4 5 6 7 8

20 *Lo stesso tempo*

*fpp sempre*

*pp* *p sempre*

*pp* *p* *pp*

21 *poco rit. a tempo*

*f* *mf* *f* *p*

12

22 23 24 *Andante sostenuto*

12 4 10 3 2 8

(Mandolino)

*pp* *rall. Più lento*

*p* *#*

25 *And. te lento ed espressivo*

1 2

*pp*

26

*pp*

# IV. LA BEFANA

**27** *in Fa*  
*Vivo* *f*

**28** *ff*

**29** *ff*

**30** *Vivacissimo*  
*sf*

37 Tempo più mod: di Galtarello.

38 Molto vivo

39 Meno (in uno)

40 *tratt.* *a tempo*

41 *Vivacissimo.* *tratt.*

*a tempo.*

42 *Molto vivo.*

43

dl

44

45

46 *Sostenuto.*

47 *Presto.*

48 *Prestissimo.*

O. RESPIGHI  
**FESTE ROMANE**

POEMA SINFONICO

**I. CIRCENSES**

CORNO. IV°

*Moderato* *In Fa* *Molto Allegro*

*Moderato* *Allegro molto.* *Moderato.*

1

*poco rall.* *Molto allegro*

2

*f* *cresc.*

3 *Lesante* *Andante.*

4

dl

- 121072 - XXII -

Proprietà G. RICORDI & C. Editori-Stampatori, MILANO.

Tutti i diritti sono riservati.

Tous droits d'exécution, diffusion, reproduction, traduction et d'arrangement sont réservés.

(IMPRIME EN ITALIE)

(Copyright 1923 by G. RICORDI & Co.)

Copyright renewed 1957

(PRINTED IN ITALY)

# II. IL GIUBILEO

*Doloroso e stanco*  *pp*

*Animando un poco*  *f*

*At tempo*  *ff* *Poco più*

*mosso.*  *pp* *Animando Allegro moderato* *sempre*

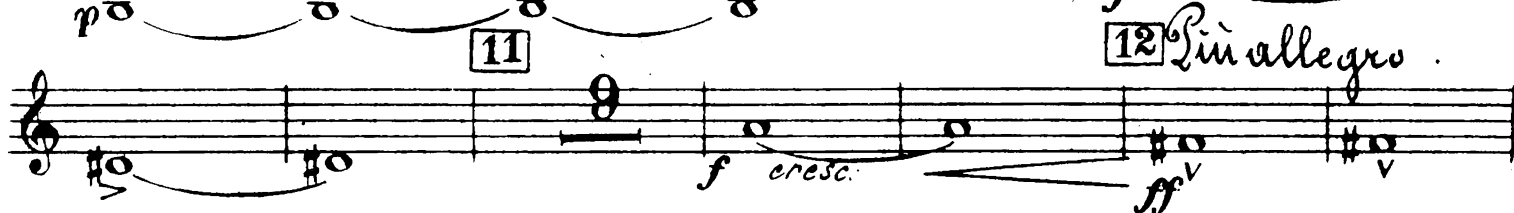
 *f* *cresc.* *ff* *Più allegro.*

 *ff*

*Allegro festoso.*  *f*

*ff*  *dim. a poco a poco*

*Più calmo.*  *10* *9*

**15** *Allegro*  
*f* *f* *poco rit.*  
 dl

### III. L'OTTOBRATA

*Allegro gioioso*  
*con molto slancio.*  
*f*

**16**  
*ff*

*ff*

**17** *Allegretto vivace*  
 SORD. 2 6 16  
 1/2

*p*

*p*

**18** *VIA SORD.*  
*p cresc: a poco a poco*

**19**  
*f*

dl

20 *Lo stesso tempo.*

21

*poco rit.*

*a tempo*

22

23

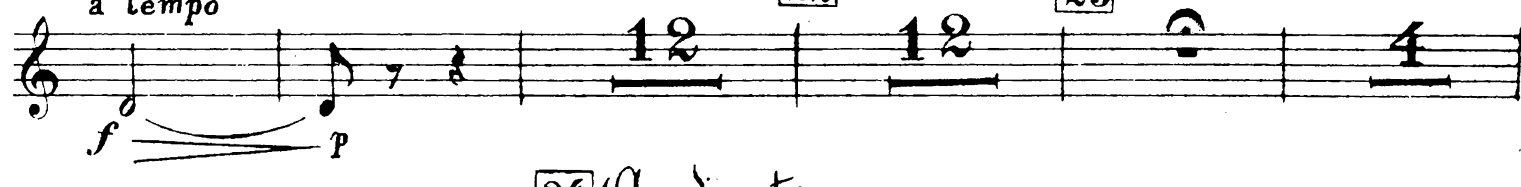

24 *Andante*

*sust.to*

*(Mandolino)*

*(3°)*

*rall.*

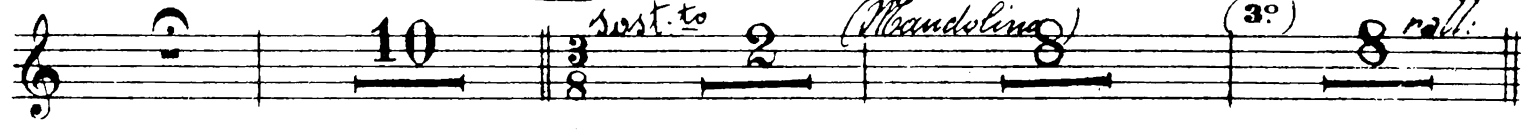

*Piu lento*

25 *Andante lento ed espressivo.*

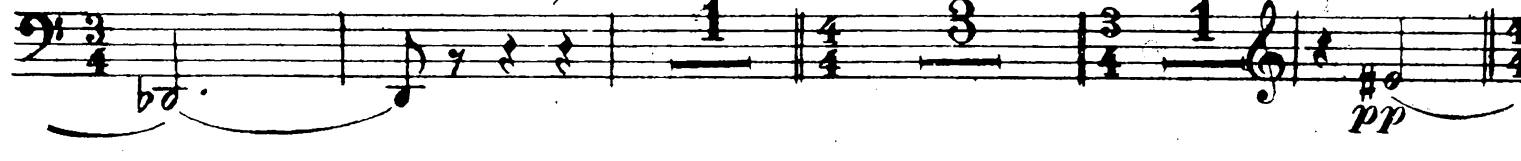

26

# IV. LA BEFANA

27

*Vivo.*  $\frac{1}{2}$  **11** *f*

28

29

30 *Vivaciss.*

31

32

33 *Vivo.*

**27** **30** **12** **4** *f*

dl

34 *Tempo di Saltarello*

35

36 *Tempo pesante di Valzer*

37 *Tempo più mod.*

*di Saltarello.*

string: 38 *Molto vivo.*

39 *Meno (in uno)*

40 *tratt. — atempo*

41 *Diraciss.*

42 *Molto vivo.*

44

*cresc.*

45

*ff*

46 *Sostenuto.*

*ff*

*string. molto*

47 *Presto.*

*sf*

*sf*

*ff*

*sf*

48 *Prestissimo*

*ff*

dl