

Flauto

Sonata e - Moll / E minor / Mi mineur

Opus II, Nr.4

Edited by / Herausgegeben von
Hugo Ruf

Benedetto Marcello
1686 - 1739

Adagio

3

6 [tr]

9 tr

12 [tr]

15

18 [tr]

21 [tr]

24

27 [tr] [tr]

Das widerrechtliche Kopieren von Noten ist gesetzlich verboten und kann privat- und strafrechtlich verfolgt werden.
Unauthorised copying of music is forbidden by law, and may result in criminal or civil action.

Allegro

Adagio

Allegro

50

57

64

71

78

85

92

99

Sonata

G - Dur / G major / Sol majeur
Opus II, Nr.5

Edited by / Herausgegeben von
Hugo Ruf

Benedetto Marcello
1686 - 1739

Largo

Allegro

Adagio

Allegro

Sonata

C - Dur / C major / Ut majeur

Opus II, Nr.6

Edited by / Herausgegeben von
Hugo Ruf

Benedetto Marcello
1686 - 1739

Adagio

Allegro

*) Ausführung an dieser und allen entsprechenden Stellen:

Ici et pour tous les autres passages correspondants, nous suggérons l'exécution suivante:

This and corresponding passages are played thus:

*) Source / Quelle:  **) Source / Quelle: 

Adagio

Tempo giusto

Vivace

Sonate

e - Moll / E minor / Mi mineur

Opus II, Nr.4

Edited by / Herausgegeben von
Hugo Ruf

Benedetto Marcello
1686 - 1739

Adagio

Allegro

7

11

15

19

24

30

34

Adagio

5

Allegro

10

20

29

40

50

60

69

78

86

97

Sonata
G - Dur / G major / Sol majeur
Opus II, Nr.5

Edited by / Herausgegeben von
Hugo Ruf

Benedetto Marcello
1686 - 1739

Largo

7

14

21

28

34

Allegro

5

8

12

16

20

23

26

Adagio

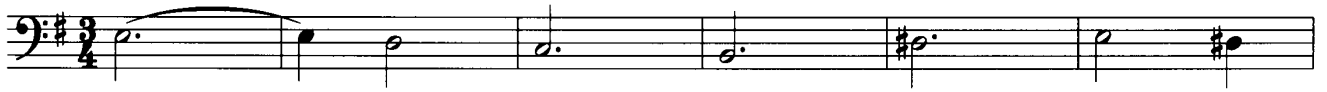

Allegro

Sonata

C - Dur / C major / Ut majeur
Opus II, Nr.6

Edited by / Herausgegeben von
Hugo Ruf

Benedetto Marcello
1686 - 1739

Adagio

Allegro

20

24

29

33

36

40

43

47

Adagio

Tempo giusto

Vivace

