Messe in D

Opus 86, 1887/1892

Kyrie

Antonín Dvořák
1841 - 1904

1. Kyrie I

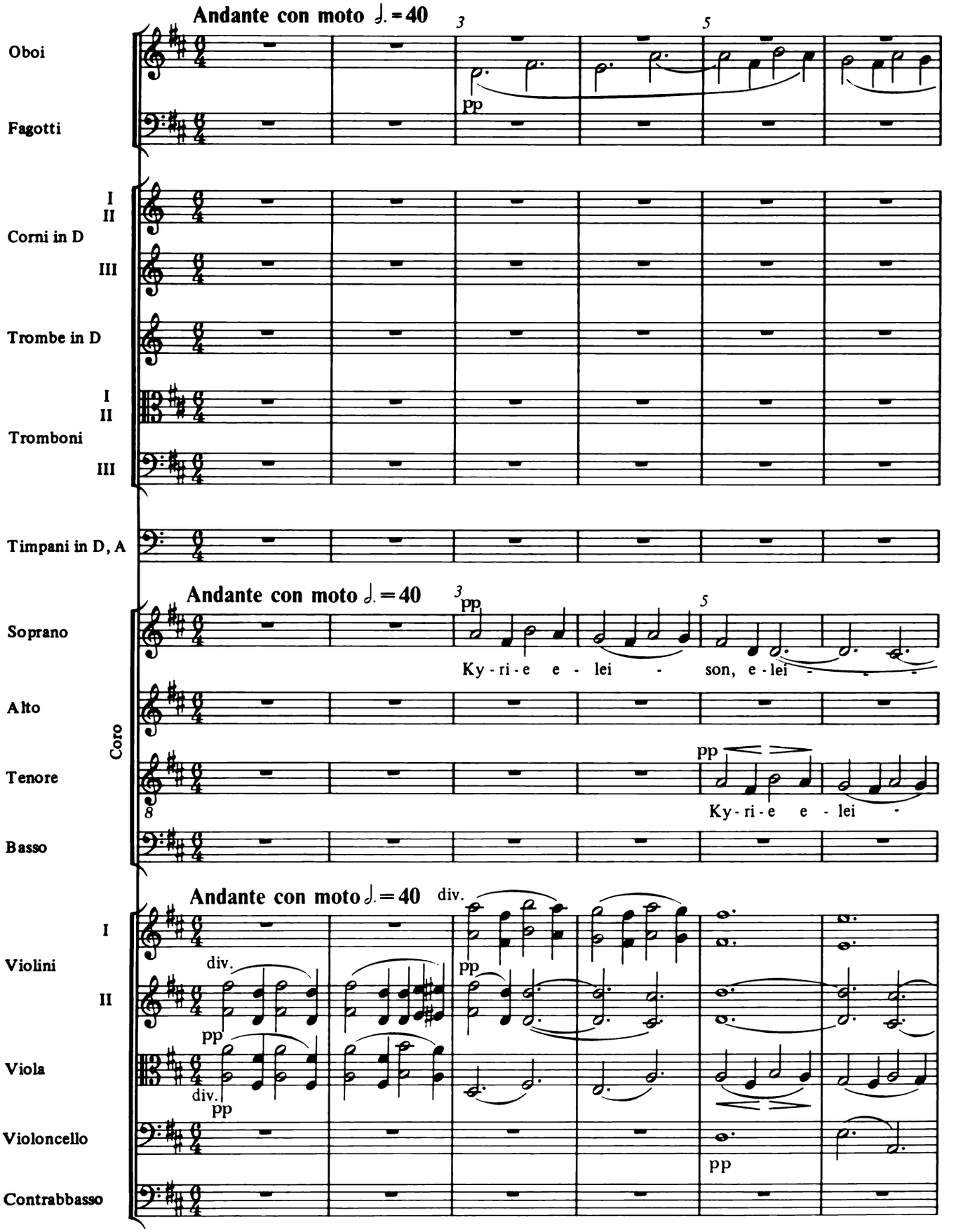

Aufführungsdauer/Duration/Durée: ca. 42 min.
©by Carus-Verlag, Stuttgart 1987 – CV 40.653/01
Vervielfältigungen jeglicher Art sind gesetzlich verboten./Any unauthorized reproduction is prohibited by law.
Alle Rechte vorbehalten/All rights reserved/Printed in West Germany

Herausgeber: Klaus Döge

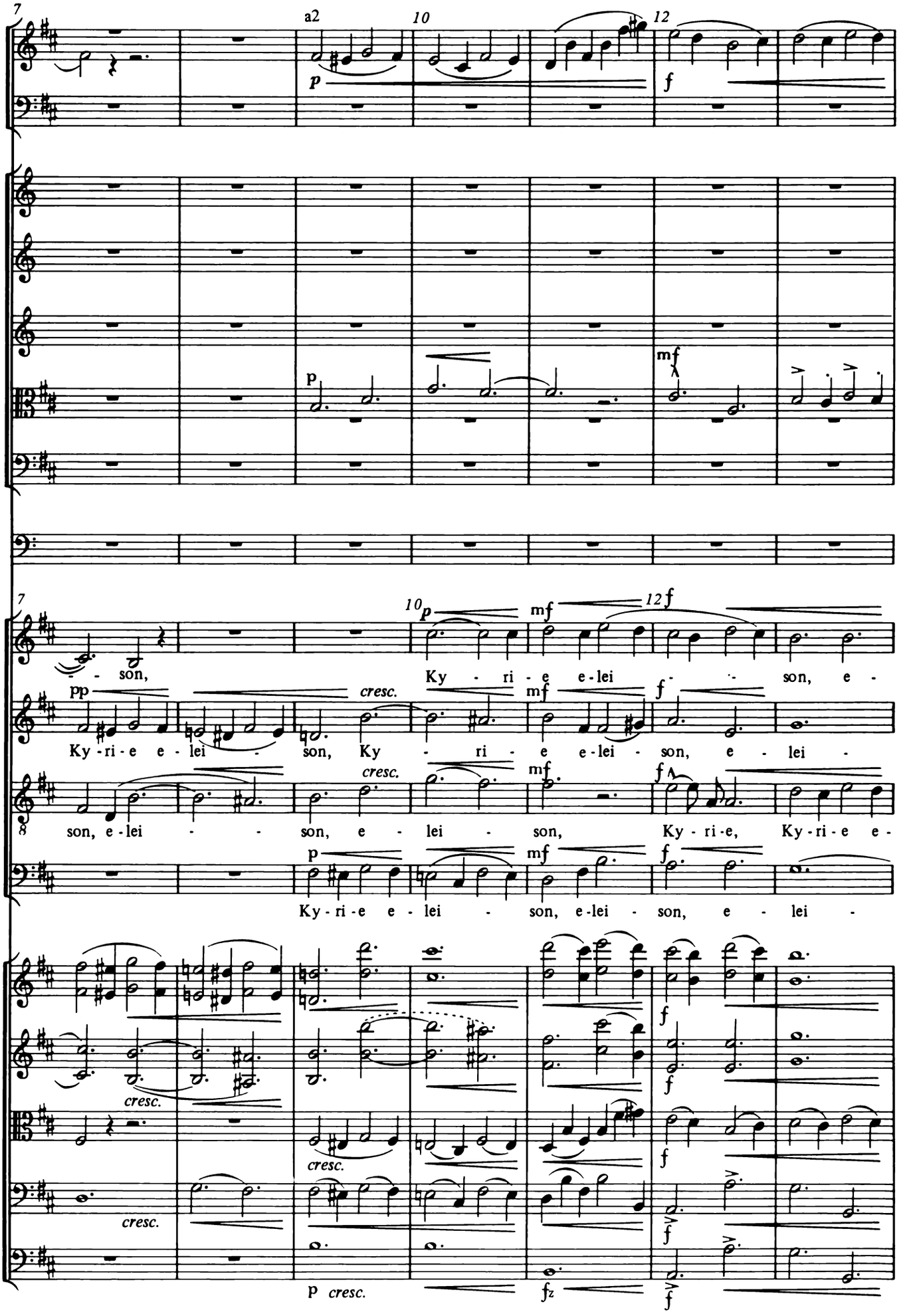
7
a2
10
12
p
f
mf
7
10
12
p
mf
f
- son,
Ky - ri - e e - lei - son, e -
pp
cresc.
mf
f
Ky - ri - e e - lei - son, Ky - ri - e e - lei - son, e - lei -
8
son, e - lei - son, e - lei - son, Ky - ri - e, Ky - ri - e e -
p
mf
f
Ky - ri - e e - lei - son, e - lei - son, e - lei -
cresc.
cresc.
cresc.
f
f
f
f
p cresc.
fz
f

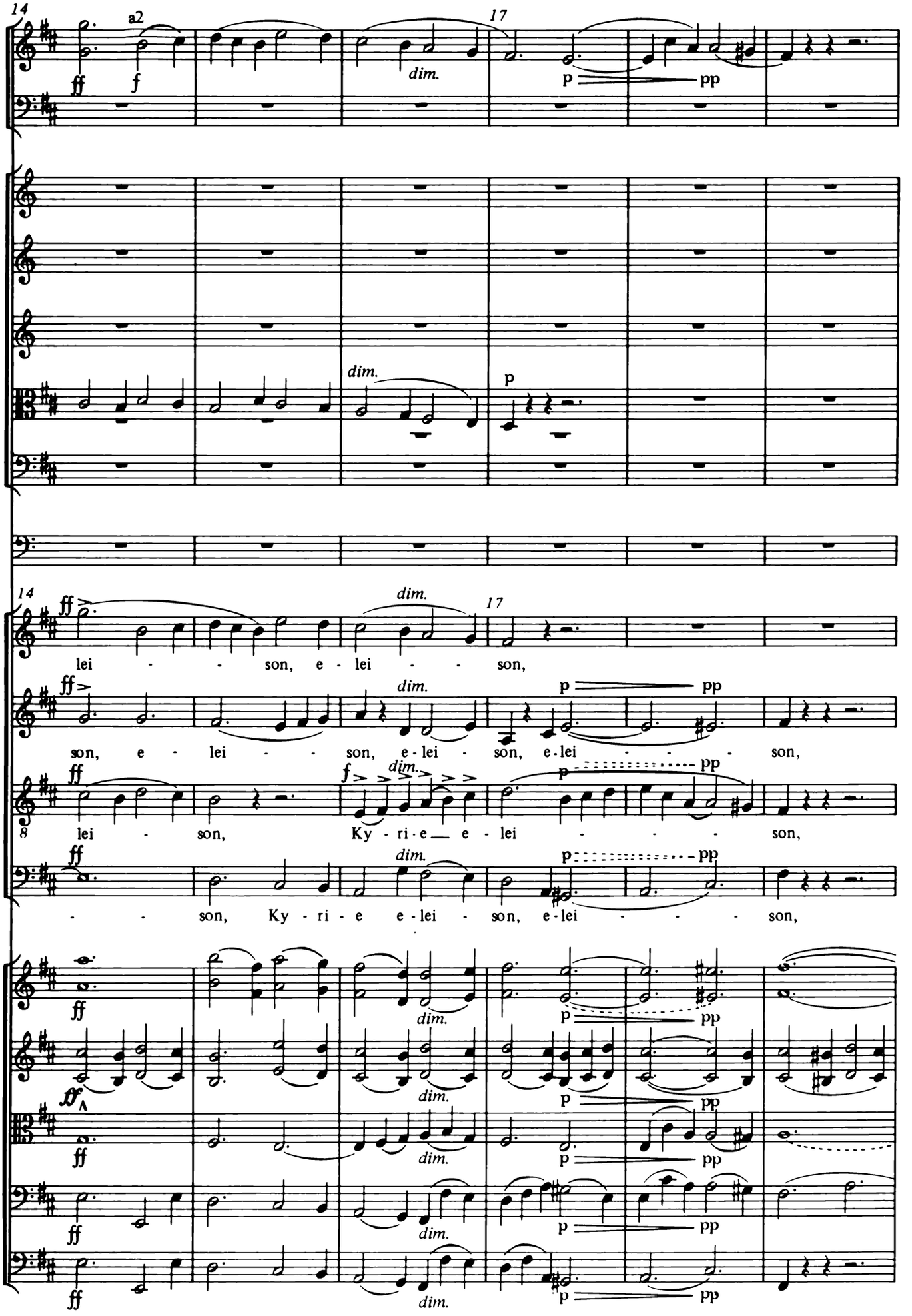
14
a2
ff
f
dim.
17
p
pp
dim.
p
pp
14
ff
dim.
17
lei - - son, e - lei - - son,
ff
dim.
p
pp
son, e - lei - - son, e - lei - son, e - lei - - - son,
ff
f
dim.
p
pp
8
lei - son, Ky - ri - e e - lei - - - - son,
ff
dim.
p
pp
- - son, Ky - ri - e e - lei - son, e - lei - - - son,
ff
dim.
p
pp
ff
dim.
p
pp
ff
dim.
p
pp
ff
dim.
p
pp
ff
dim.
p
pp

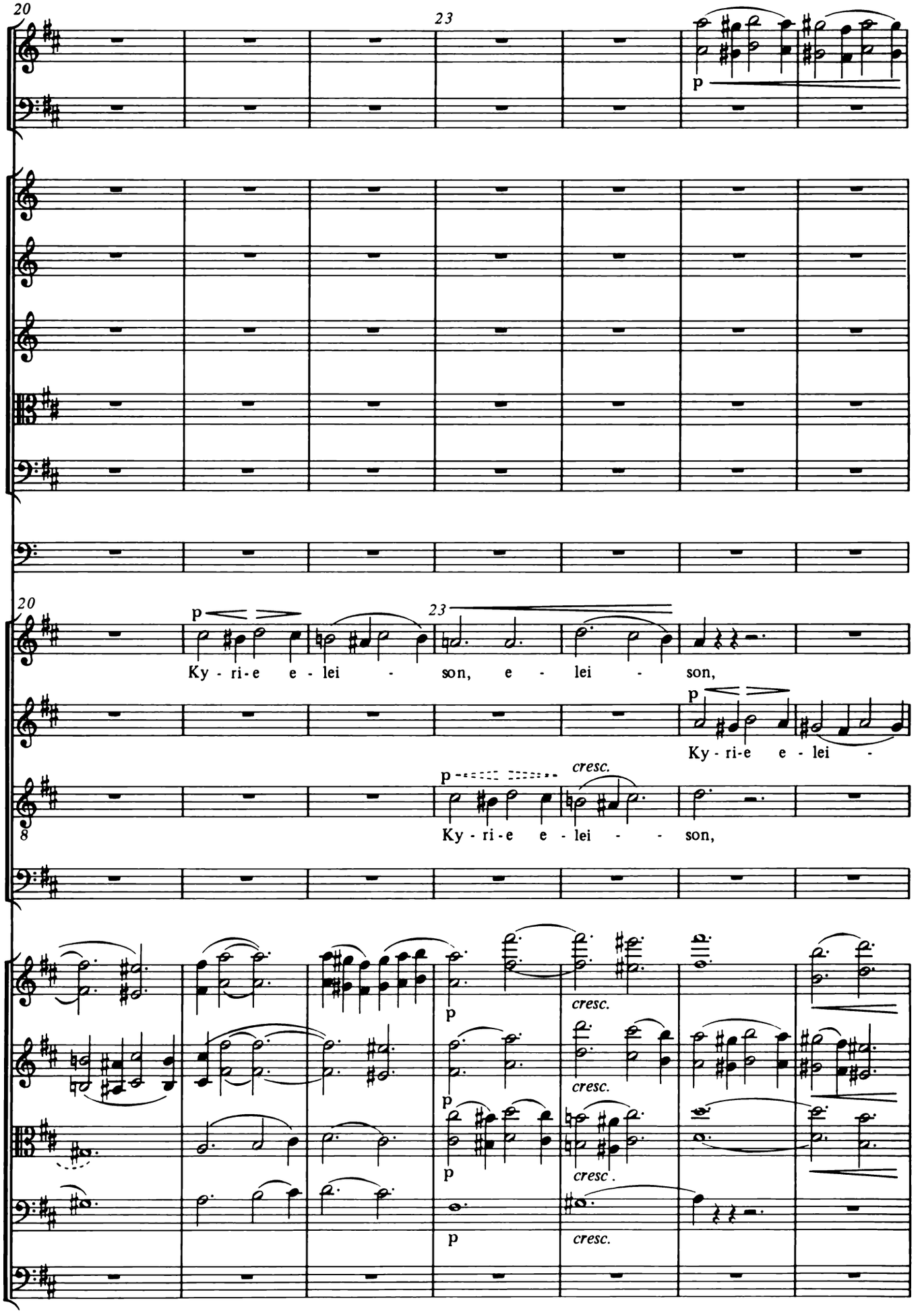
20
23
p
20
23
p
Ky - ri-e e - lei - son, e - lei - son,
p
Ky - ri-e e - lei -
p
cresc.
Ky - ri-e e - lei - - son,
8
p
cresc.
p
cresc.
p
cresc.
p
cresc.

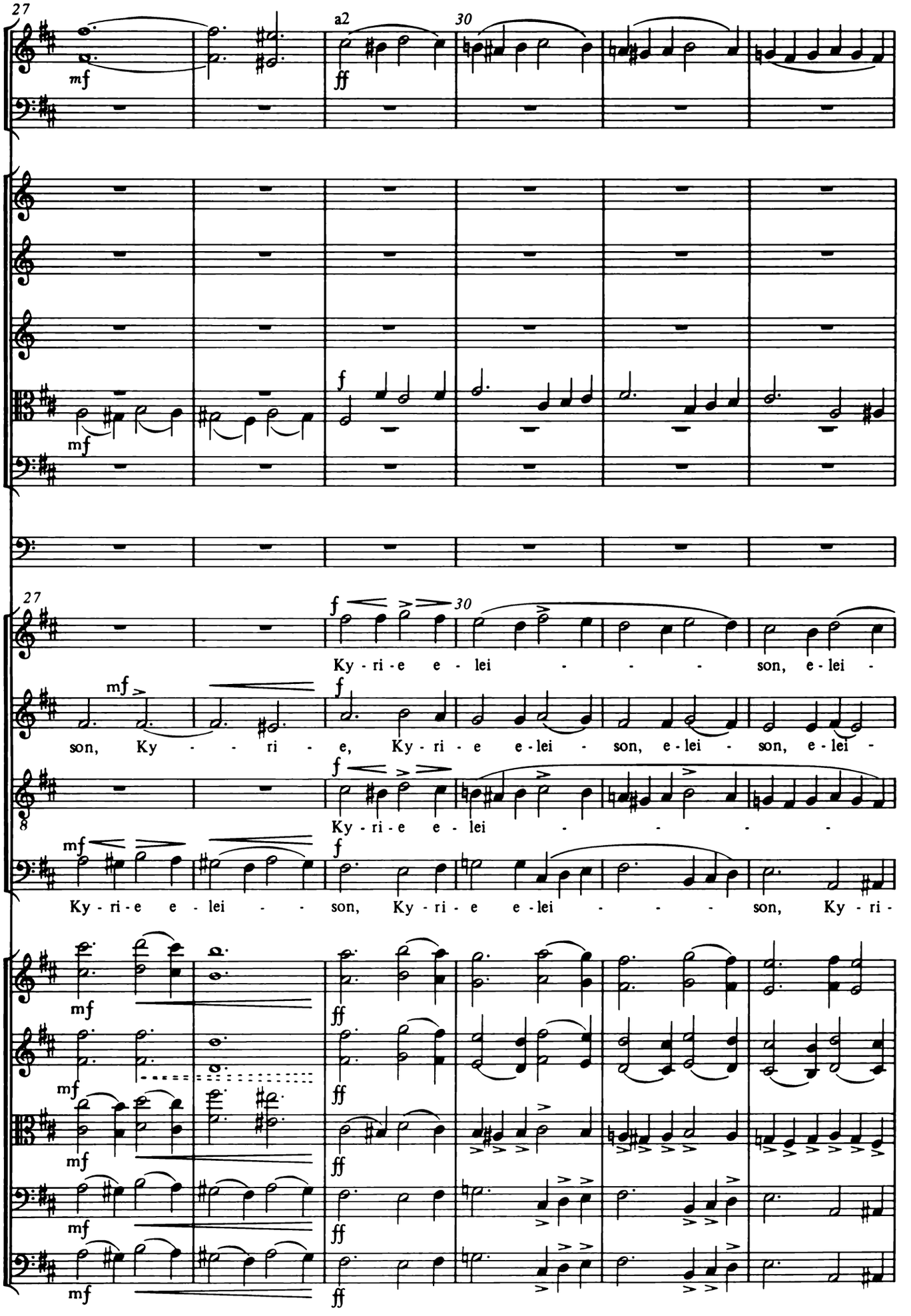
27
a2
30
mf
ff
f
27
30
Ky - ri - e e - lei - - - - son, e - lei -
mf
f
son, Ky - - - ri - e, Ky - ri - e e - lei - son, e - lei - son, e - lei -
Ky - ri - e e - lei - - - - -
mf
f
Ky - ri - e e - lei - - - son, Ky - ri - e e - lei - - - - son, Ky - ri -
mf
ff

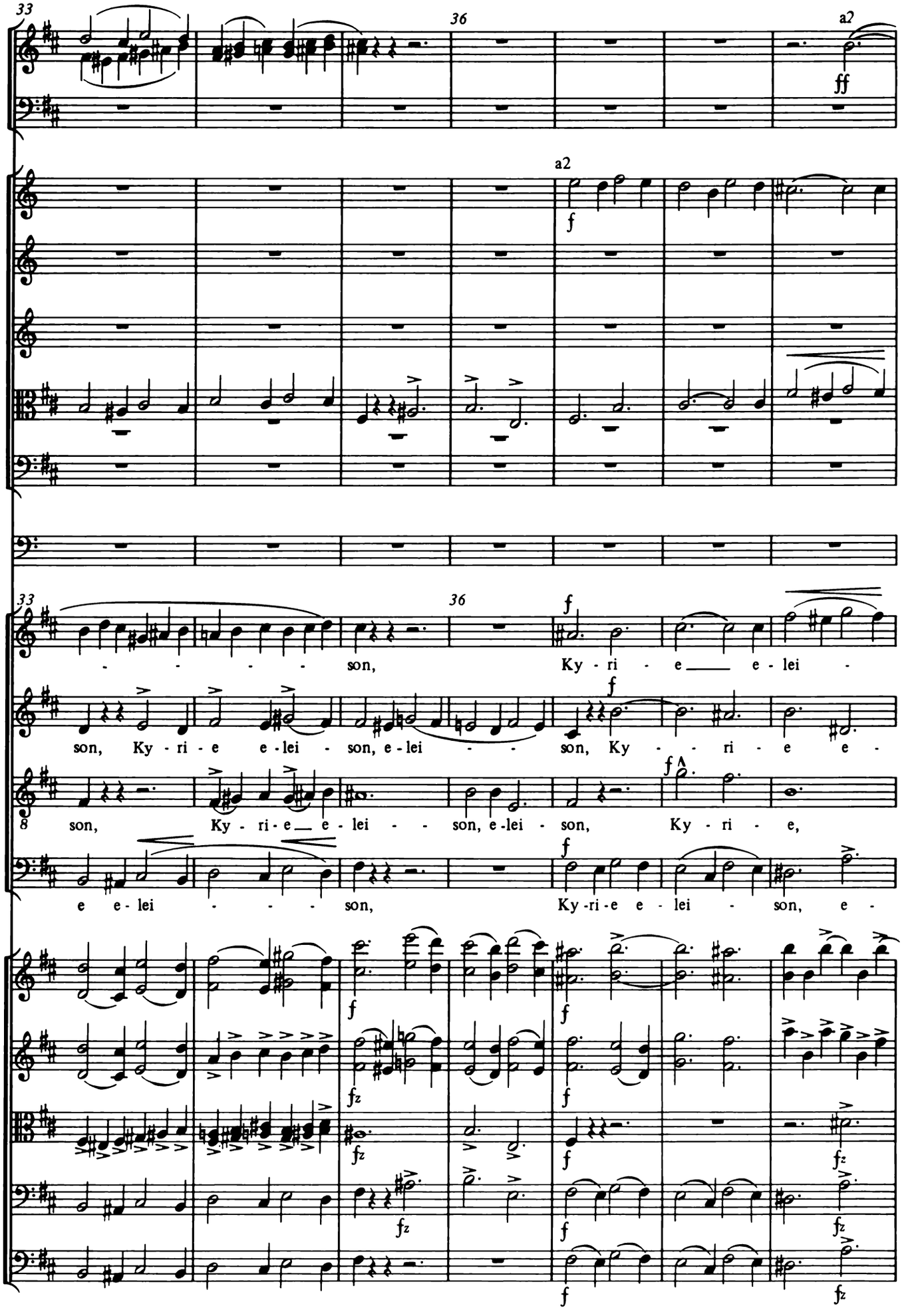
33
36
a2
ff
a2
f
33
36
f
son,
Ky - ri - e e - lei -
f
son, Ky - ri - e e - lei - son, e - lei - - son, Ky - - ri - e e -
8
son,
Ky - ri - e e - lei - - son, e - lei - son,
Ky - ri - e,
e e - lei - - - - son,
Ky - ri - e e - lei - son, e -
f
fz
f
f
fz
fz
f
fz
f
fz

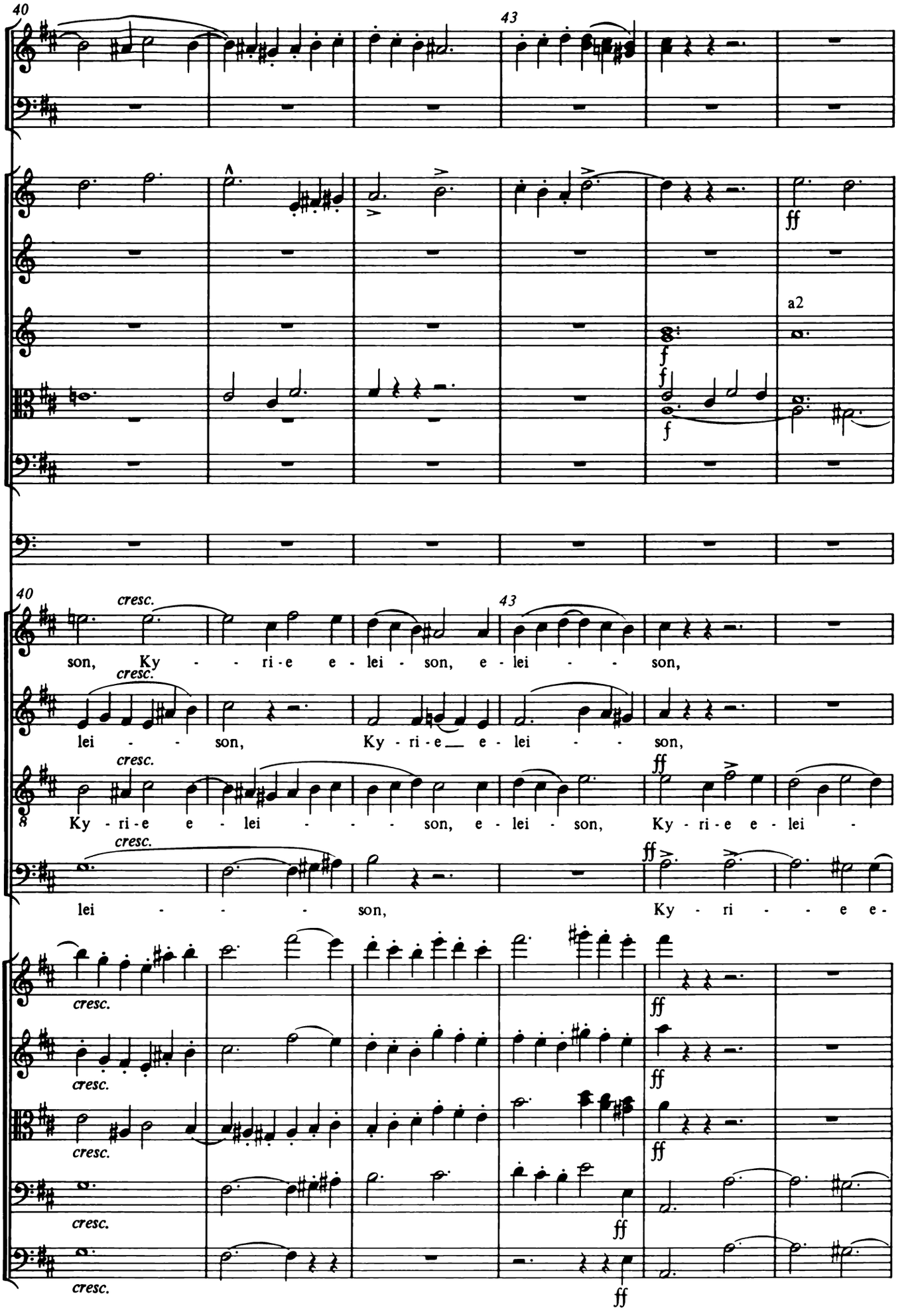
40
43
ff
a2
f
40
cresc.
43
son, Ky - - - ri - e e - lei - son, e - lei - - - son,
cresc.
lei - - - son, Ky - ri - e e - lei - - - son,
cresc.
ff
8
Ky - ri - e e - lei - - - son, e - lei - son, Ky - ri - e e - lei -
cresc.
ff
lei - - - son, Ky - ri - - - e e -
cresc.
ff
cresc.
ff
cresc.
ff
cresc.
ff
cresc.
ff

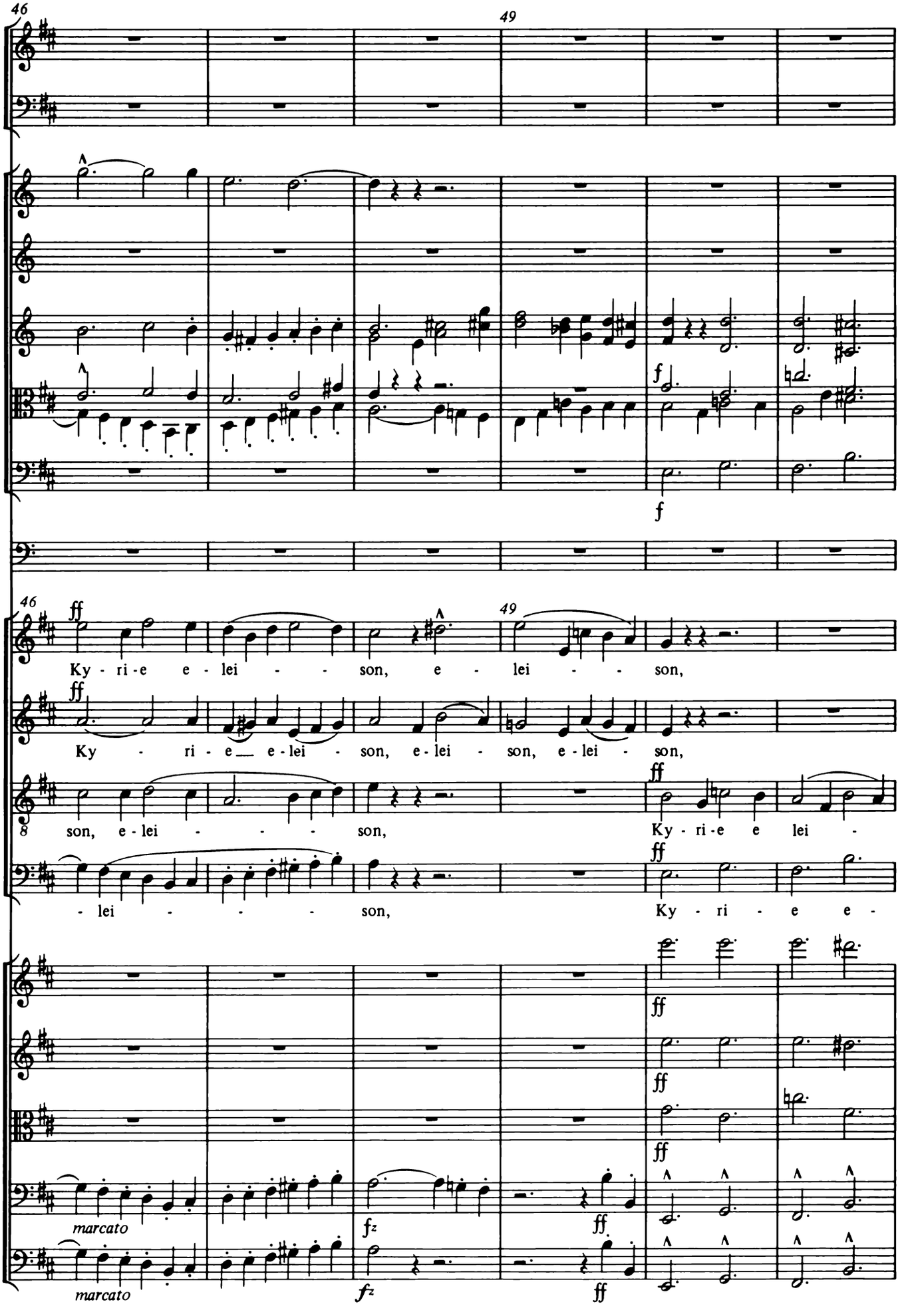
46
49
f
46
ff
Ky - ri - e e - lei - - - son, e - lei - - - son,
ff
Ky - ri - e e - lei - son, e - lei - son, e - lei - son,
8
son, e - lei - - - - son,
ff
Ky - ri - e e lei -
- lei - - - - son,
ff
Ky - ri - e e -
ff
ff
ff
marcato
fz
ff
marcato
fz
ff

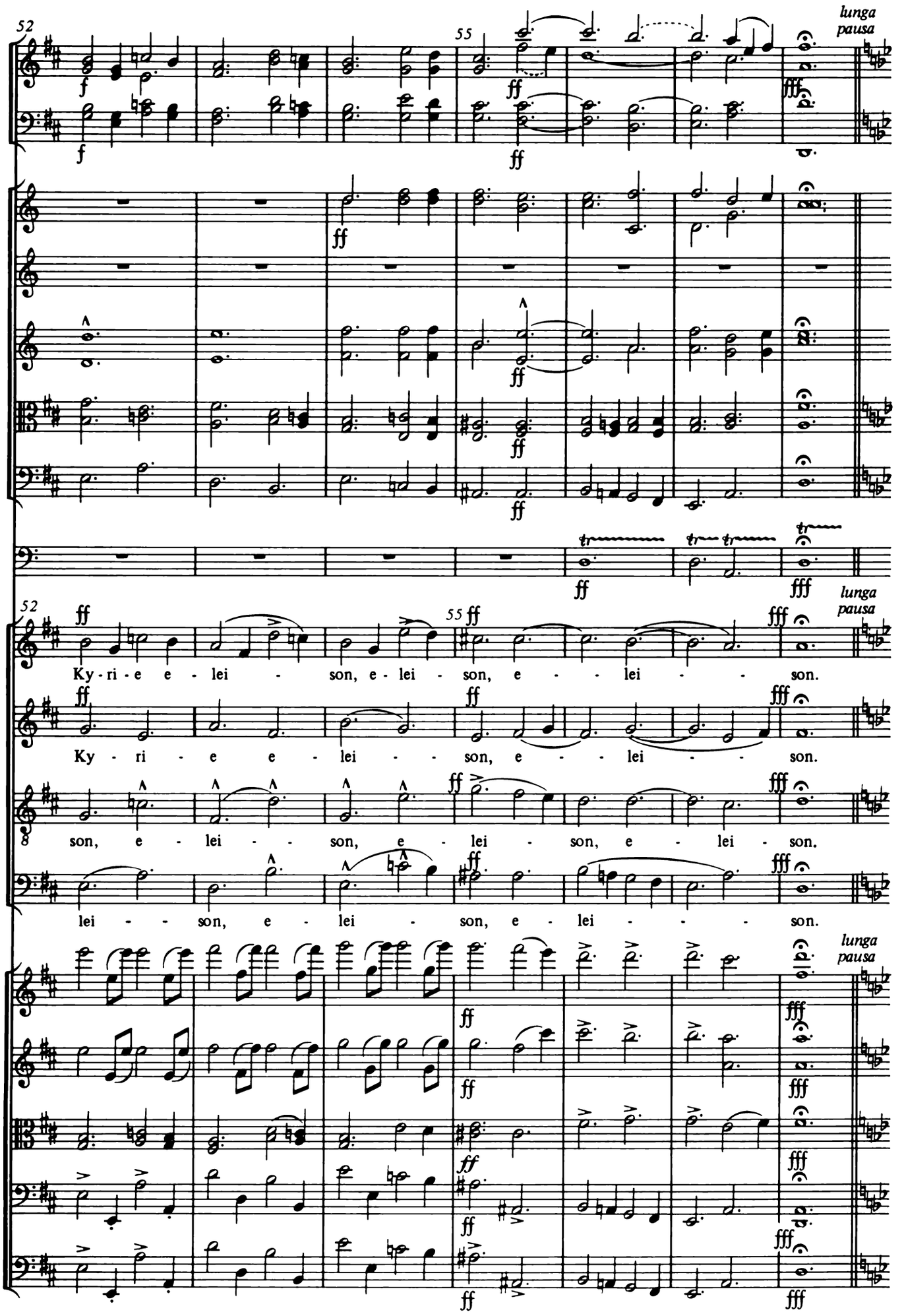
52
55
lunga pausa
Ky - ri - e e - lei - son, e - lei - son, e - - lei - - son.
Ky - ri - e e - lei - - son, e - - lei - - son.
son, e - lei - - son, e - lei - son, e - lei - son.
lei - - son, e - lei - son, e - lei - - son.

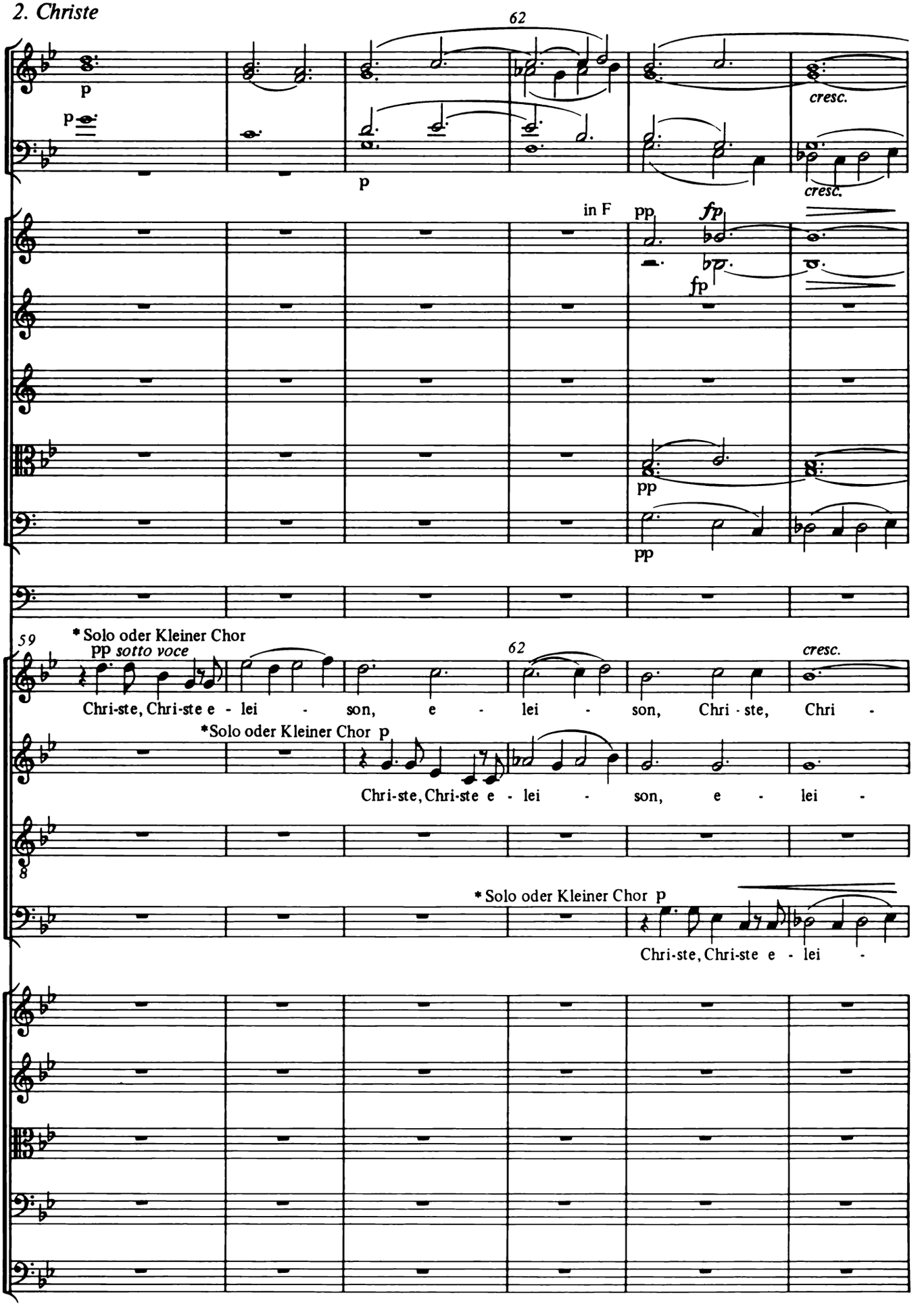

*Anmerkung Dvořáks auf dem Titelblatt: "Kleiner Chor bedeutet: es wird mit 4 Sängern jeder Stimme gesungen"

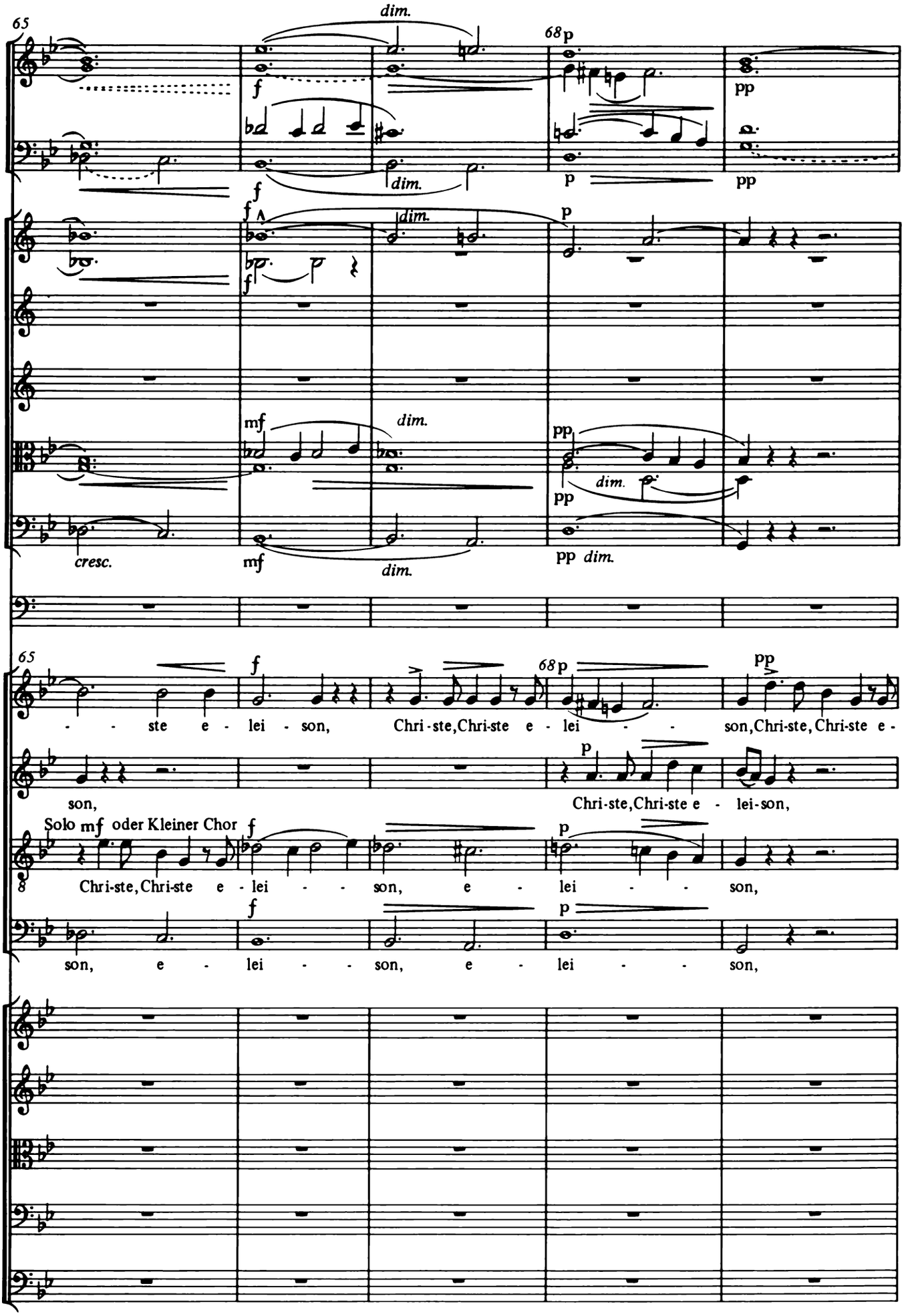
65
dim.
68 p
f
pp
dim.
p
pp
f
dim.
p
mf
dim.
pp
dim.
pp
cresc.
mf
dim.
pp dim.
65
f
68 p
pp
- - ste e - lei - son, Chri-ste, Chri-ste e - lei - - son, Chri-ste, Chri-ste e -
son,
p
Chri-ste, Chri-ste e - lei-son,
Solo mf oder Kleiner Chor
f
p
Chri-ste, Chri-ste e - lei - - son, e - lei - - son,
f
p
son, e - lei - - son, e - lei - - son,

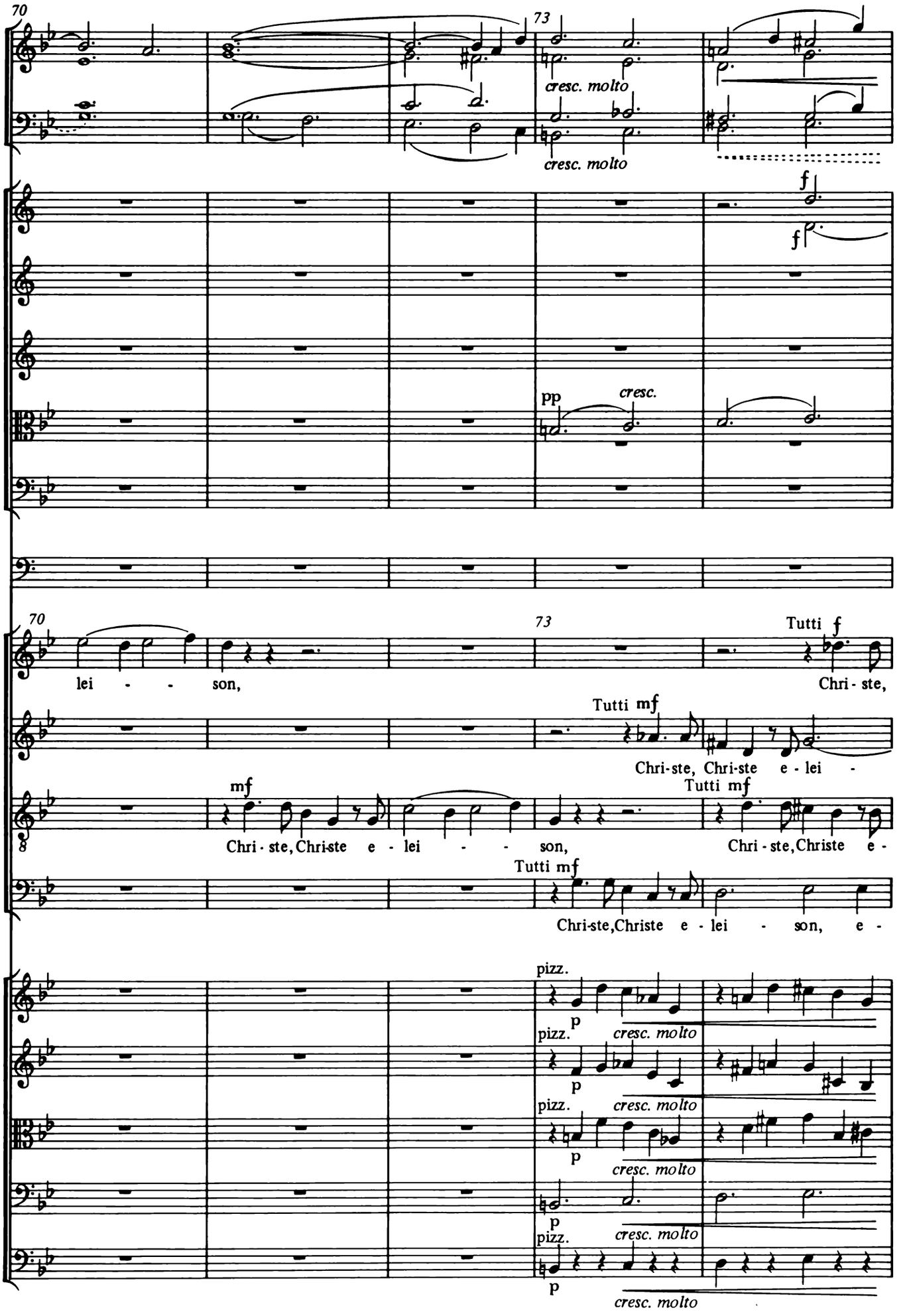
70
73
cresc. molto
cresc. molto
f
f
pp
cresc.
70
73
Tutti f
lei - - son,
Chri - ste,
Tutti mf
Chri-ste, Chri-ste e - lei -
mf
Tutti mf
Chri - ste, Chri-ste e - lei - - son,
Chri - ste, Christe e -
Tutti mf
Chri-ste, Christe e - lei - son, e -
pizz.
p
cresc. molto
pizz.
p
cresc. molto
pizz.
p
cresc. molto
p
pizz.
cresc. molto
p
cresc. molto

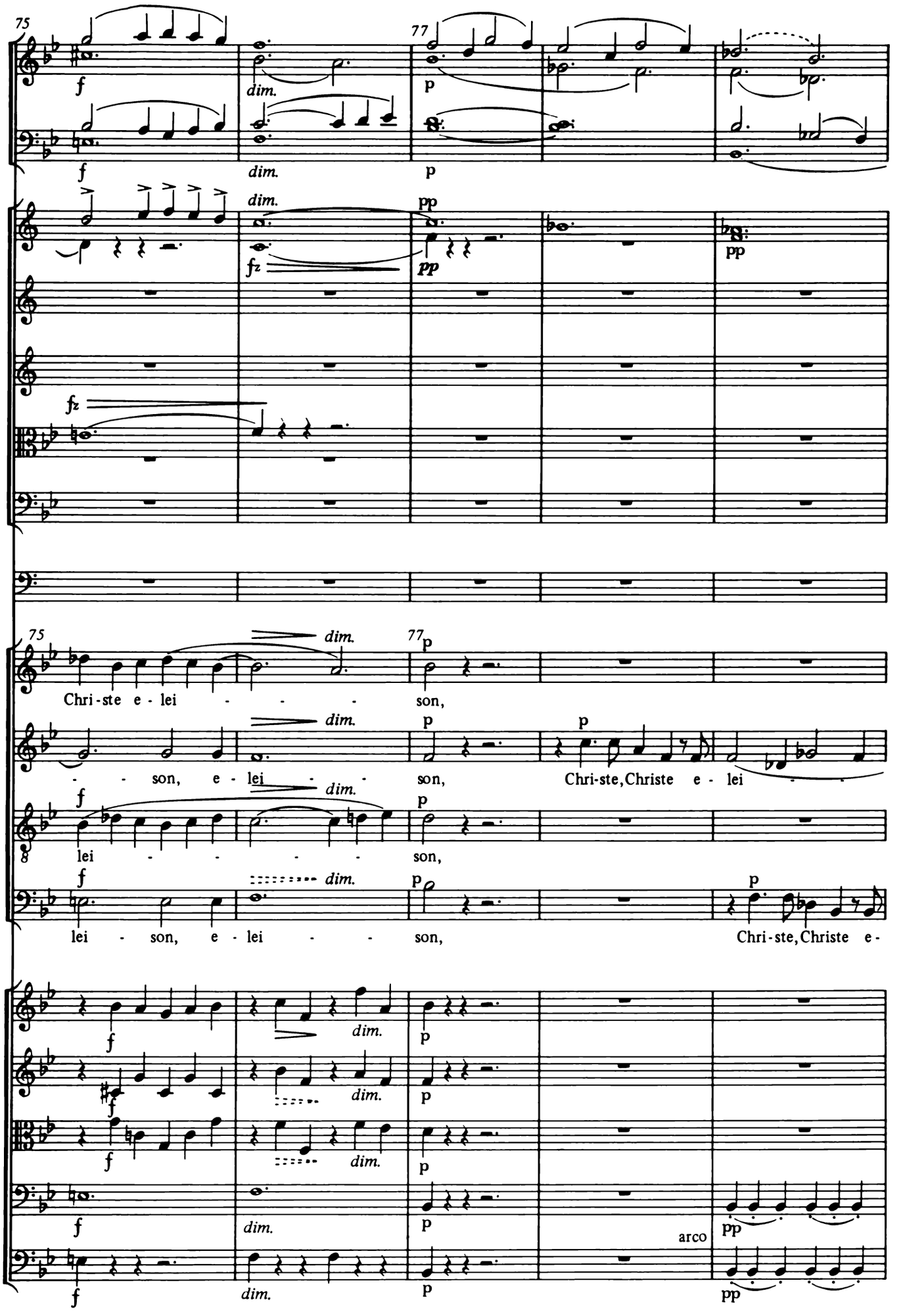
75
77
f
dim.
p
pp
fz
Chri-ste e - lei - - - - son,
- - son, e - lei - - son, Chri-ste, Christe e - lei - -
lei - - - - - son,
lei - son, e - lei - - son, Chri-ste, Christe e -
arco

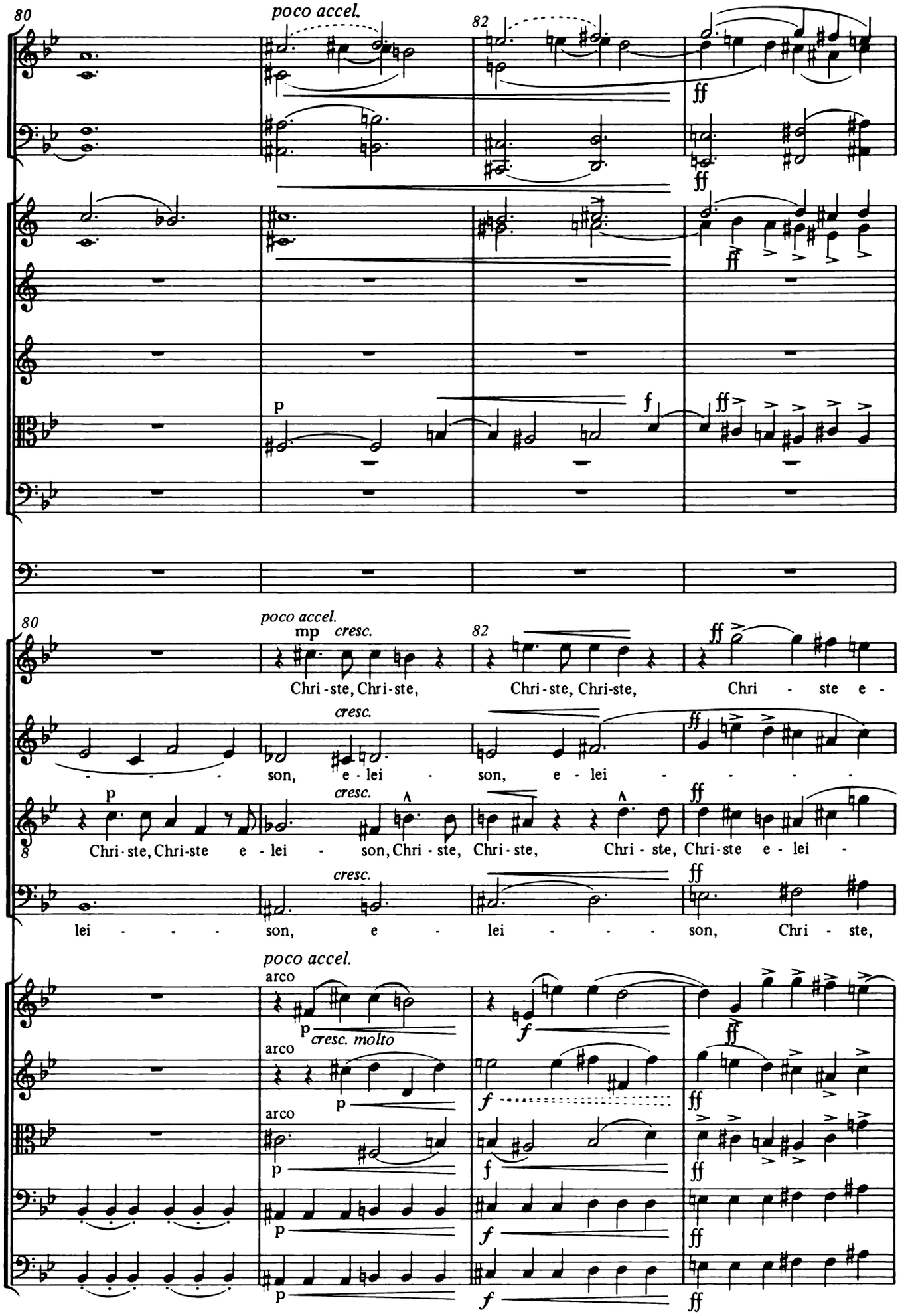
80
poco accel.
82
ff
p
f
80
poco accel.
mp cresc.
82
Chri - ste, Chri - ste,
Chri - ste, Chri - ste,
Chri - ste e -
cresc.
son, e - lei - son, e - lei -
p
cresc.
Chri - ste, Chri - ste e - lei - son, Chri - ste,
Chri - ste,
Chri - ste,
Chri - ste e - lei -
cresc.
lei - - - son, e - lei - - - son, Chri - ste,
poco accel.
arco
p
cresc. molto
f
arco
arco

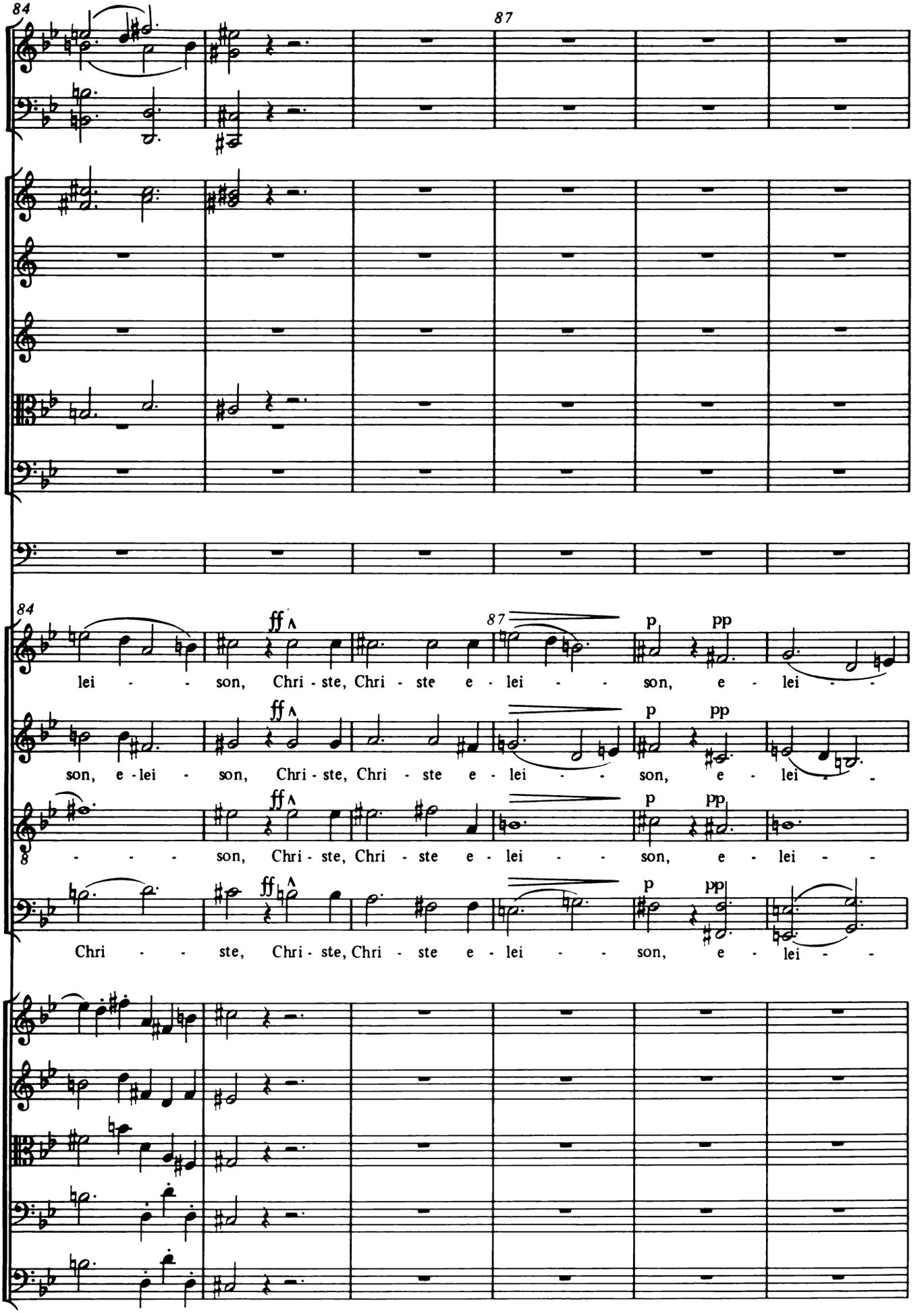
84
87
84
87
ff
p
pp
lei - - son, Chri - ste, Chri - ste e - lei - - son, e - lei - -
son, e - lei - son, Chri - ste, Chri - ste e - lei - - son, e - lei - -
- - - son, Chri - ste, Chri - ste e - lei - - son, e - lei - -
Chri - - ste, Chri - ste, Chri - ste e - lei - - son, e - lei - -

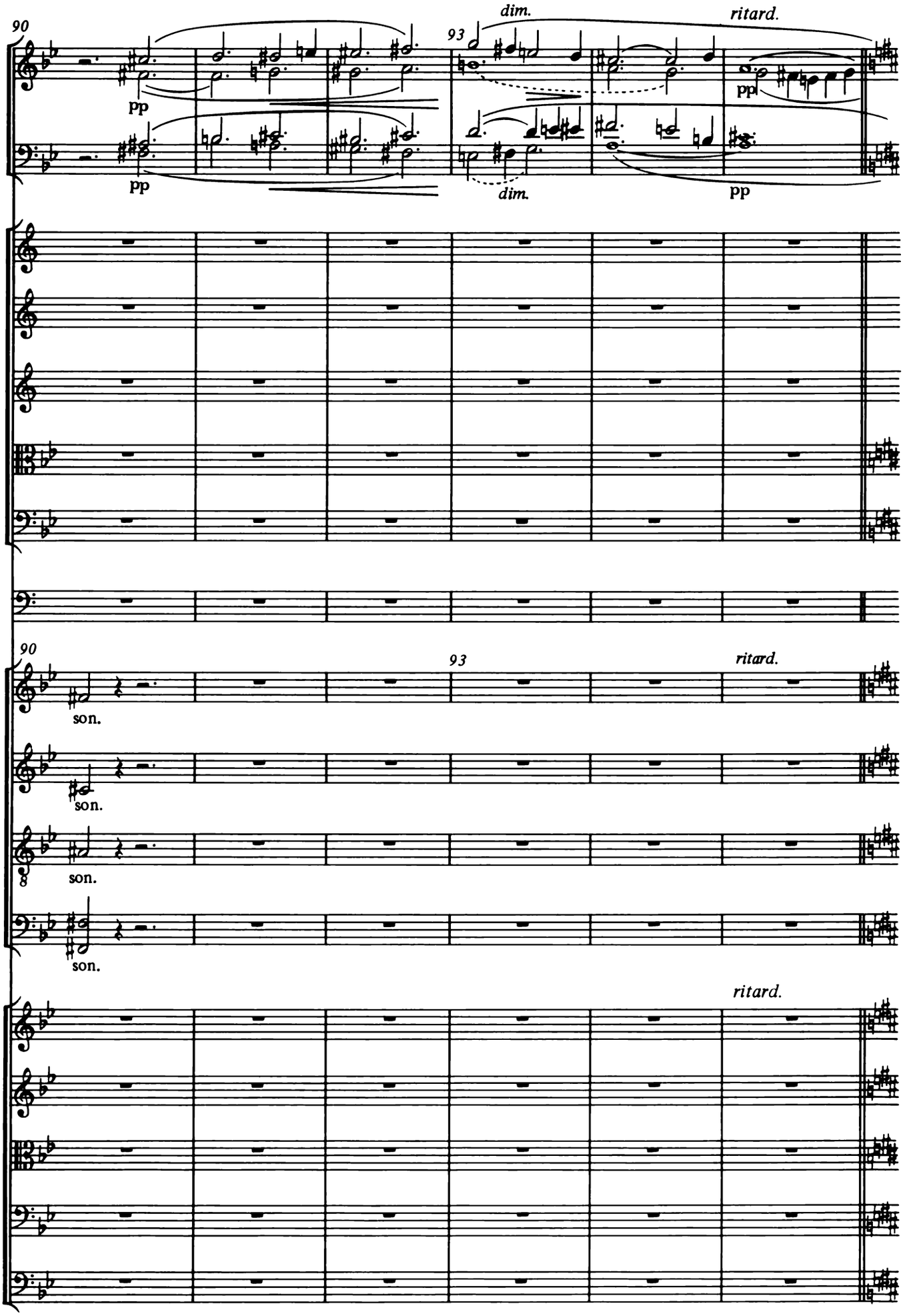
90
pp
pp
93
dim.
dim.
ritard.
pp
pp
90
son.
son.
8
son.
son.
93
ritard.
ritard.

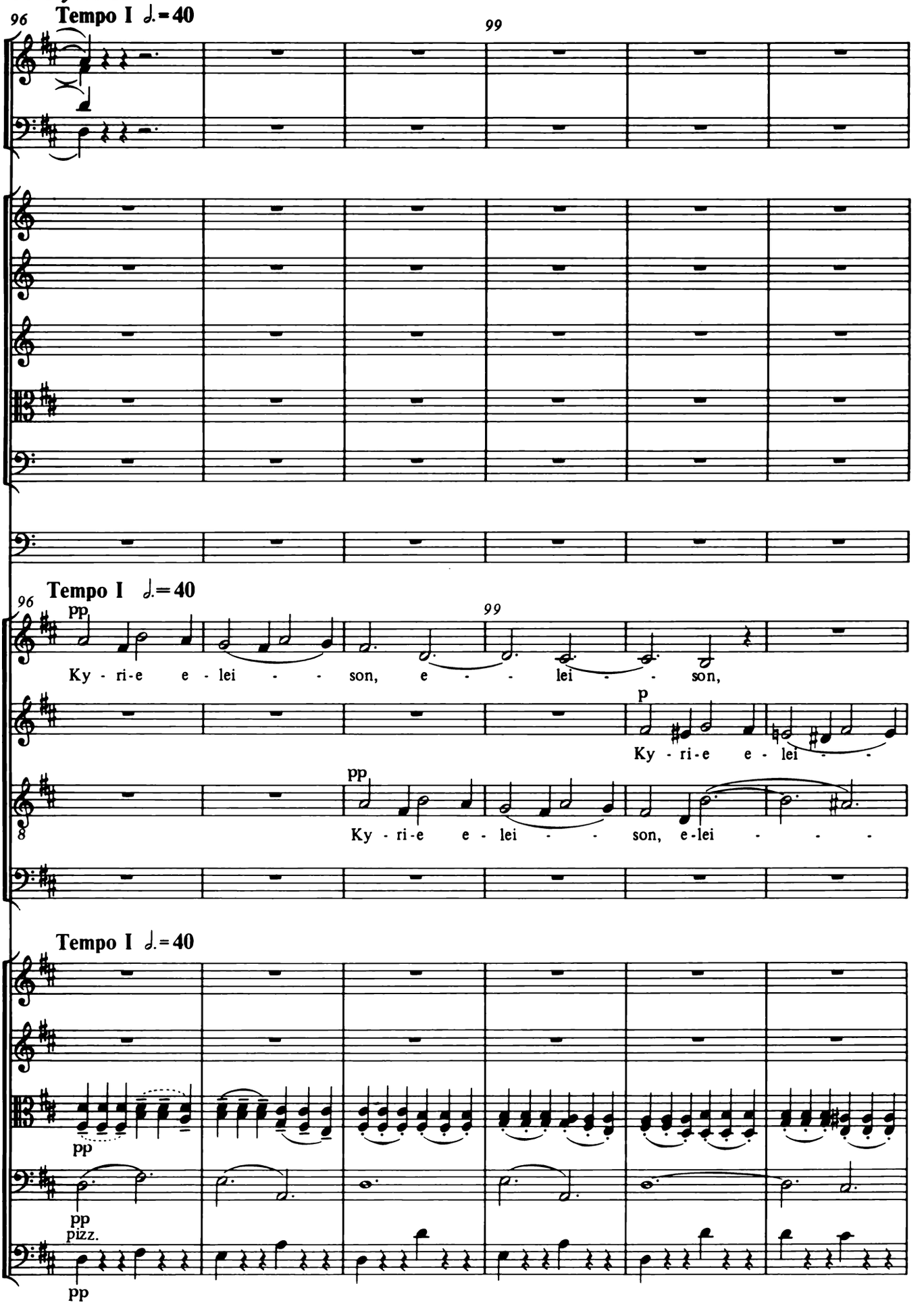
96
Tempo I ♩.=40
99
Tempo I ♩.=40
96
pp
Ky - ri-e e - lei - - son, e - - lei - - son,
99
p
Ky - ri-e e - lei - -
pp
Ky - ri-e e - lei - - son, e-lei - - -
8
Tempo I ♩.=40
pp
pp
pizz.
pp

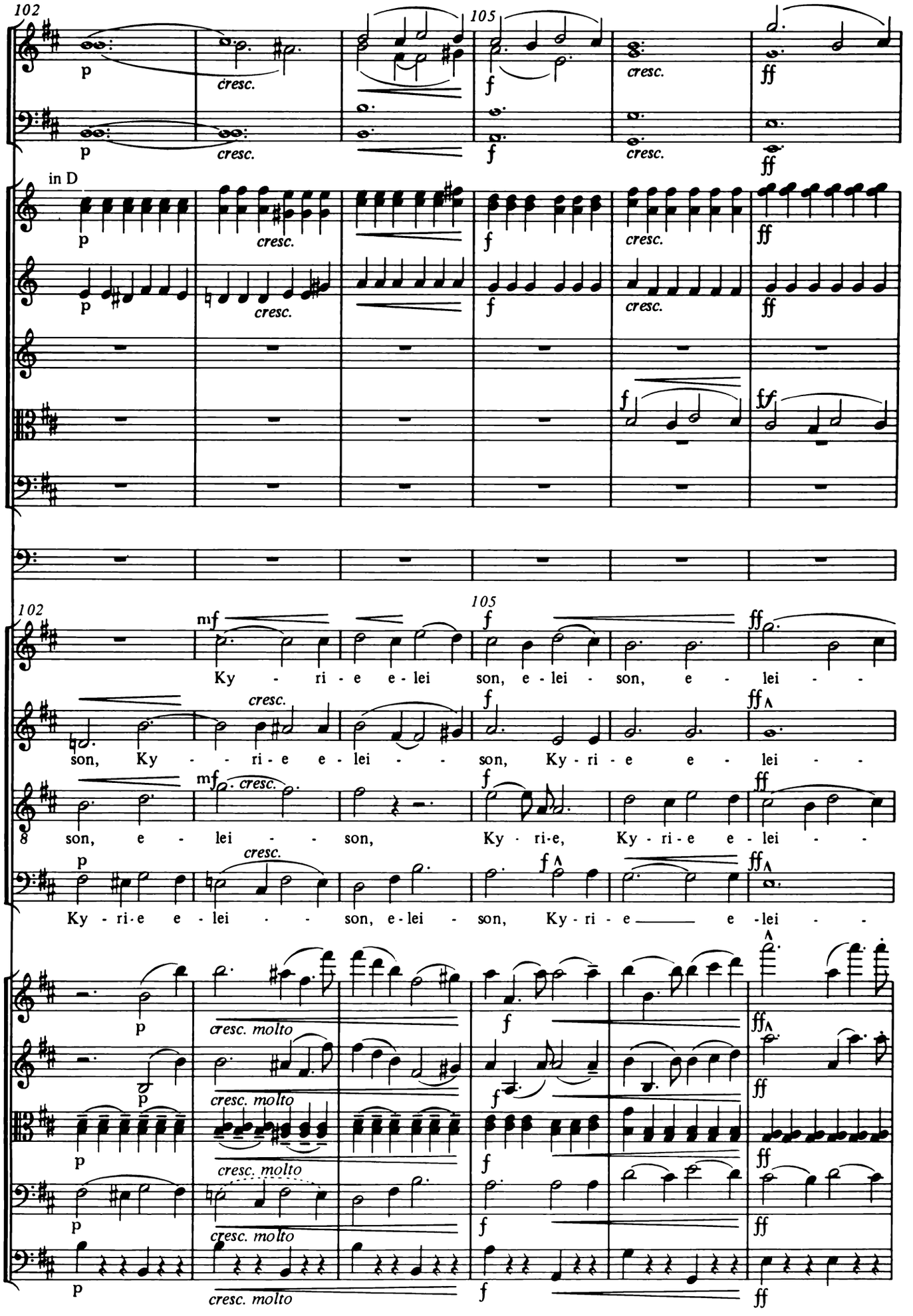
102
105
in D
mf
Ky - ri - e e - lei son, e - lei - son, e - lei - -
son, Ky - - - ri - e e - lei - - son, Ky - ri - e e - lei - -
son, e - lei - - son, Ky - ri-e, Ky - ri - e e - lei - -
Ky - ri-e e - lei - - son, e-lei - son, Ky - ri - e e - lei - -
cresc.
cresc. molto
p
f
ff

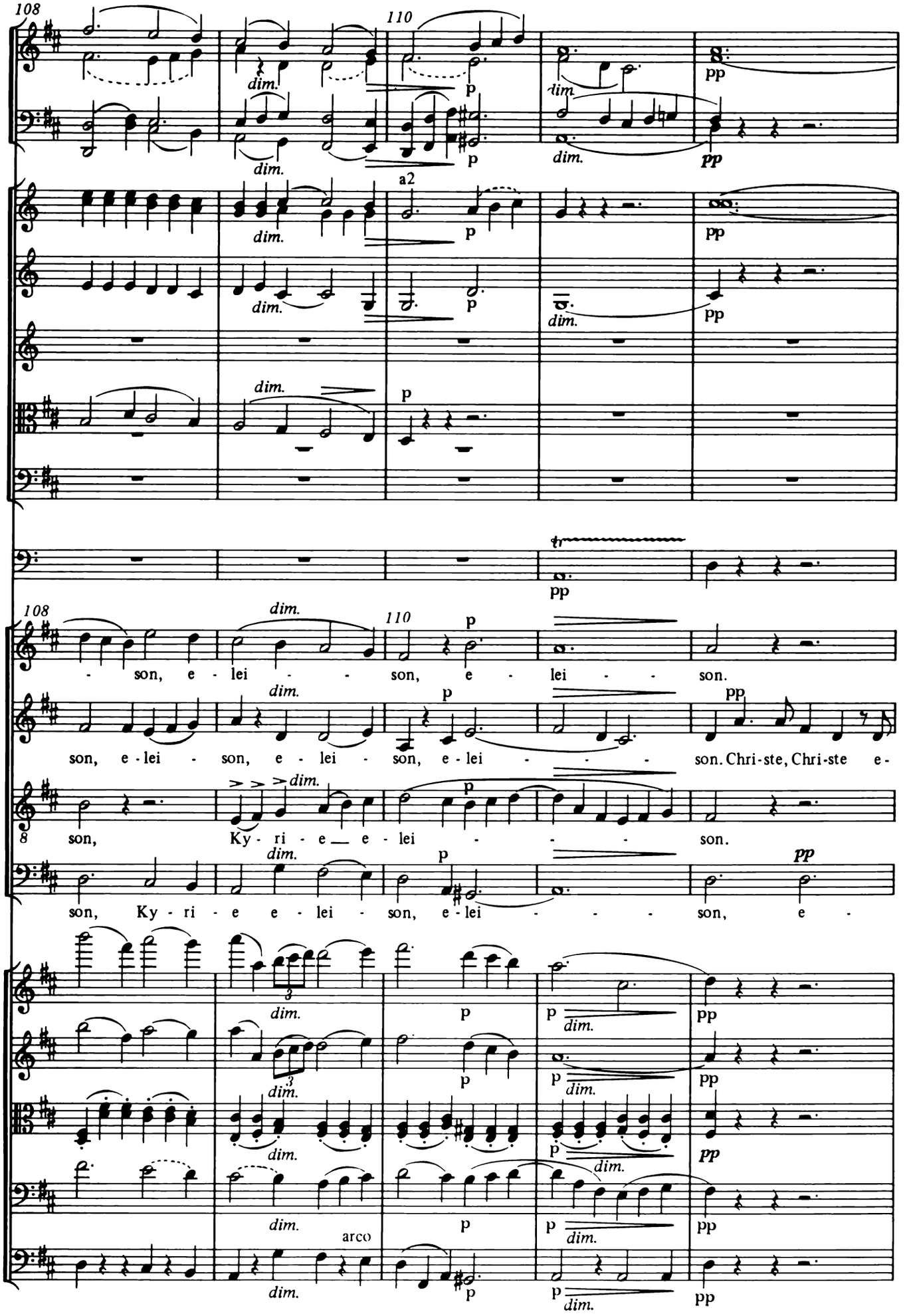
108
110
a2
dim.
p
pp
tr
108
110
- son, e - lei - - son, e - lei - - son.
son, e - lei - son, e - lei - son, e - lei - - - son. Chri - ste, Chri - ste e -
son, Ky - ri - e __ e - lei - - - son.
son, Ky - ri - e e - lei - son, e - lei - - - son, e -
arco

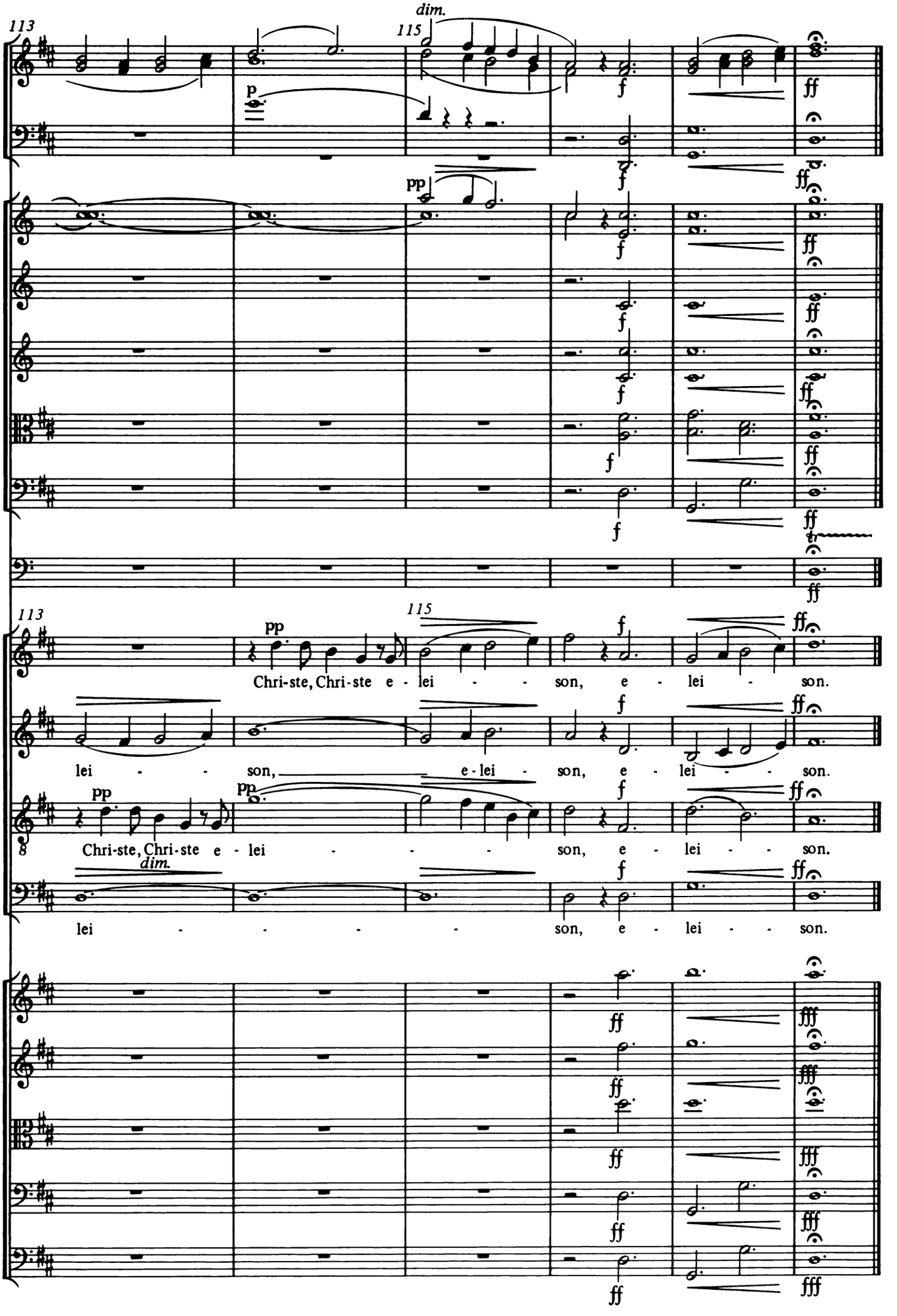
113
dim.
115
p
pp
f
ff
113
115
pp
Chri-ste, Chri-ste e - lei - - - son, e - lei - son.
lei - - son, - e - lei - son, e - lei - - son.
pp
pp
Chri-ste, Chri-ste e - lei - - - son, e - lei - - son.
dim.
lei - - - - son, e - lei - - son.
fff

4. *Gloria in excelsis Deo*

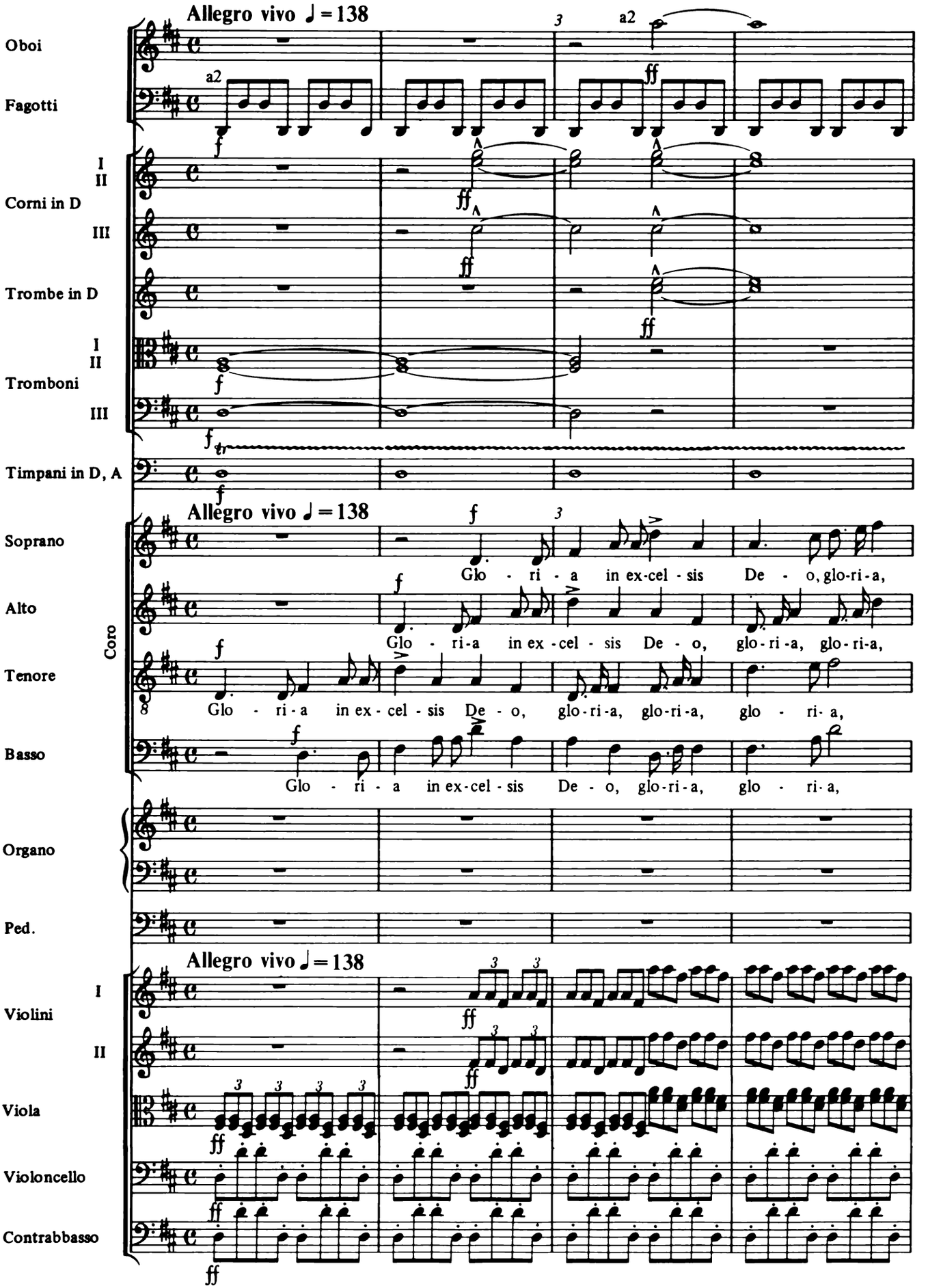

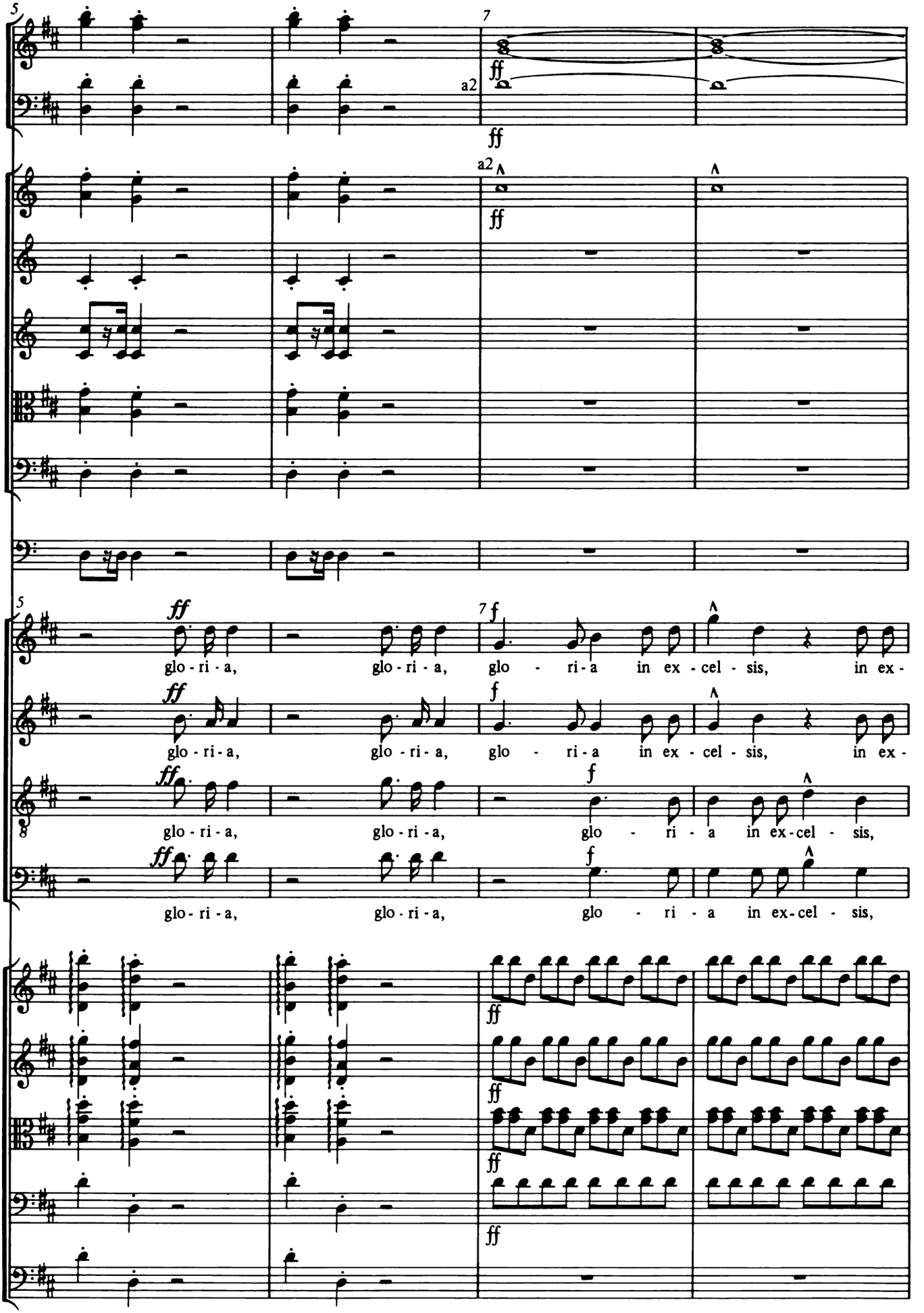
5
7
a2
ff
a2
ff
5
ff
glo - ri - a,
glo - ri - a,
7
f
glo - ri - a in ex - cel - sis,
in ex -
ff
glo - ri - a,
glo - ri - a,
f
glo - ri - a in ex - cel - sis,
in ex -
8
ff
glo - ri - a,
glo - ri - a,
f
glo - ri - a in ex - cel - sis,
ff
glo - ri - a,
glo - ri - a,
f
glo - ri - a in ex - cel - sis,
ff
ff
ff
ff

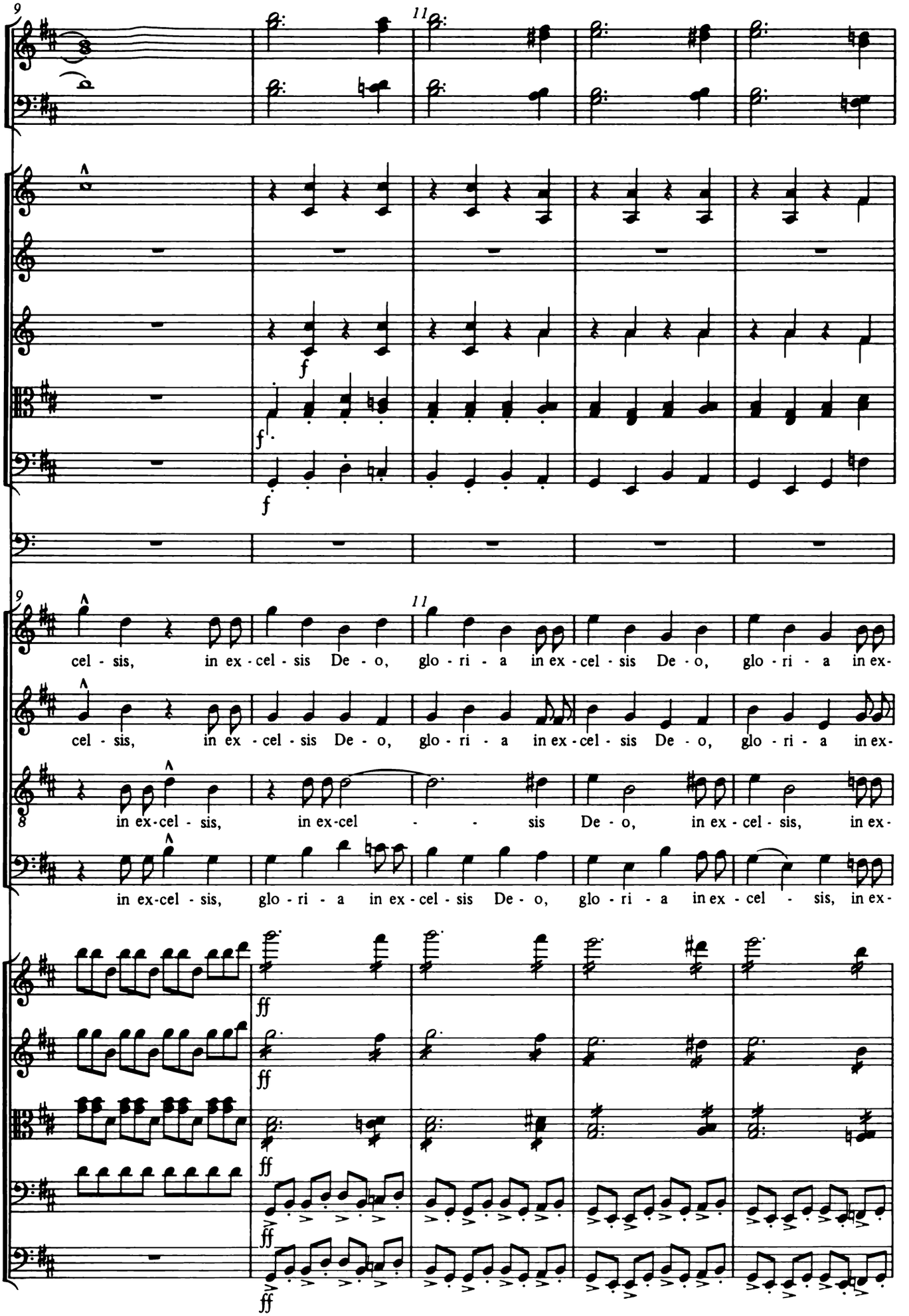
9
11
f
f
f
9
11
cel - sis, in ex - cel - sis De - o, glo - ri - a in ex - cel - sis De - o, glo - ri - a in ex-
cel - sis, in ex - cel - sis De - o, glo - ri - a in ex - cel - sis De - o, glo - ri - a in ex-
8
in ex-cel - sis, in ex-cel - - - sis De - o, in ex - cel - sis, in ex-
in ex-cel - sis, glo - ri - a in ex - cel - sis De - o, glo - ri - a in ex - cel - sis, in ex-
ff
ff
ff
ff
ff

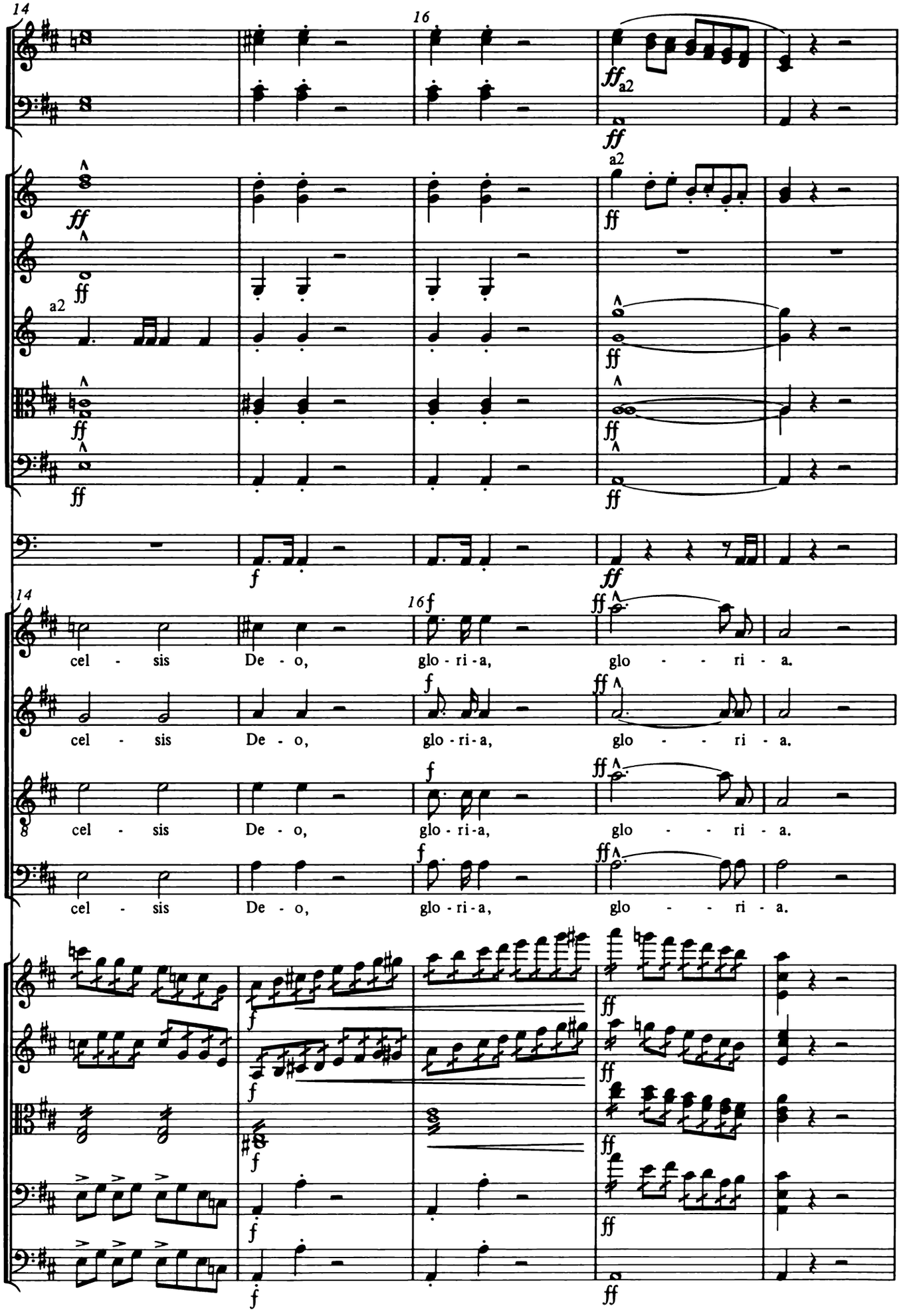
14
16
a2
cel - sis De - o, glo - ri - a, glo - - ri - a.
cel - sis De - o, glo - ri - a, glo - - ri - a.
cel - sis De - o, glo - ri - a, glo - - ri - a.
cel - sis De - o, glo - ri - a, glo - - ri - a.

5. *Et in terra pax*

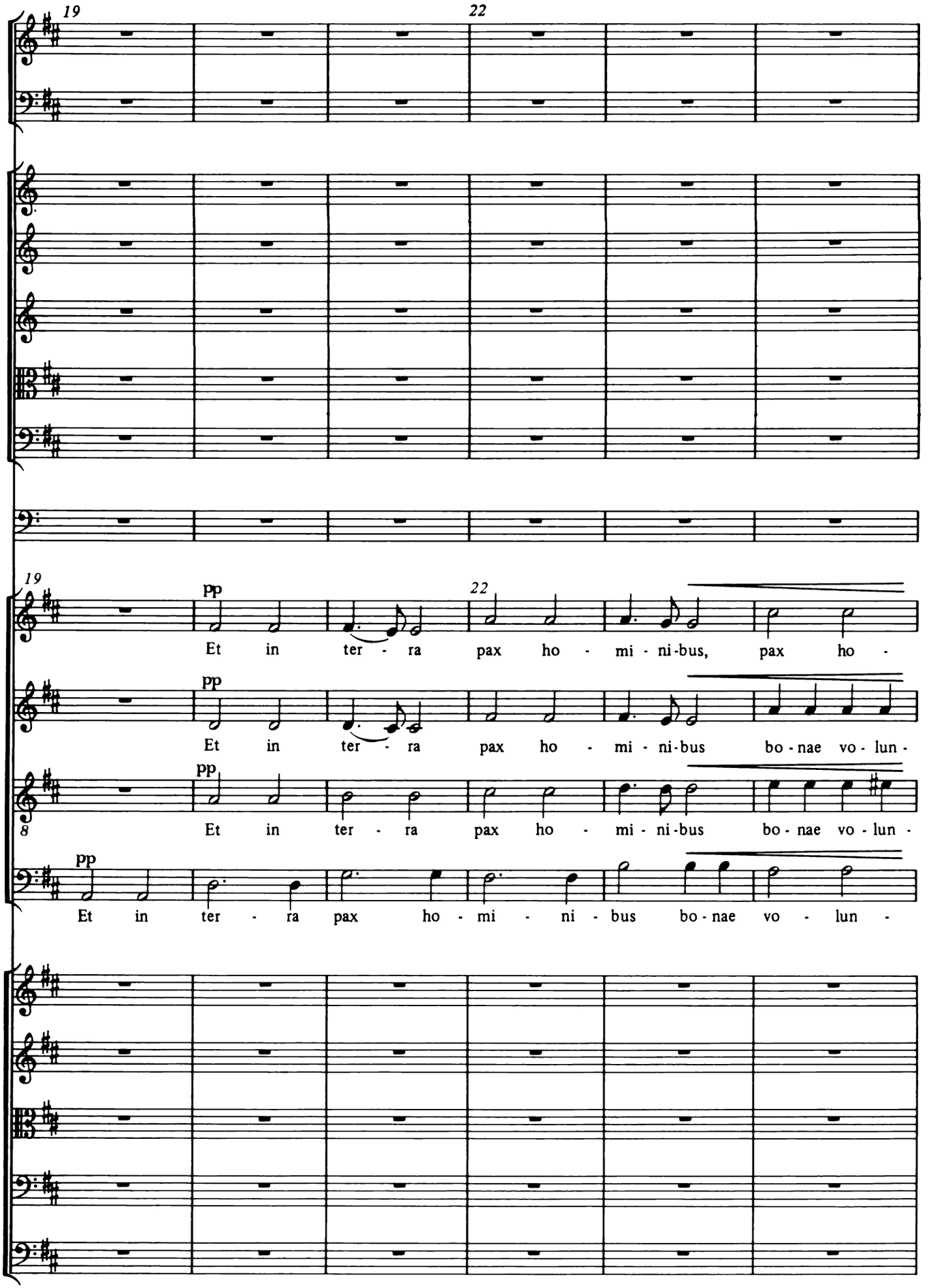

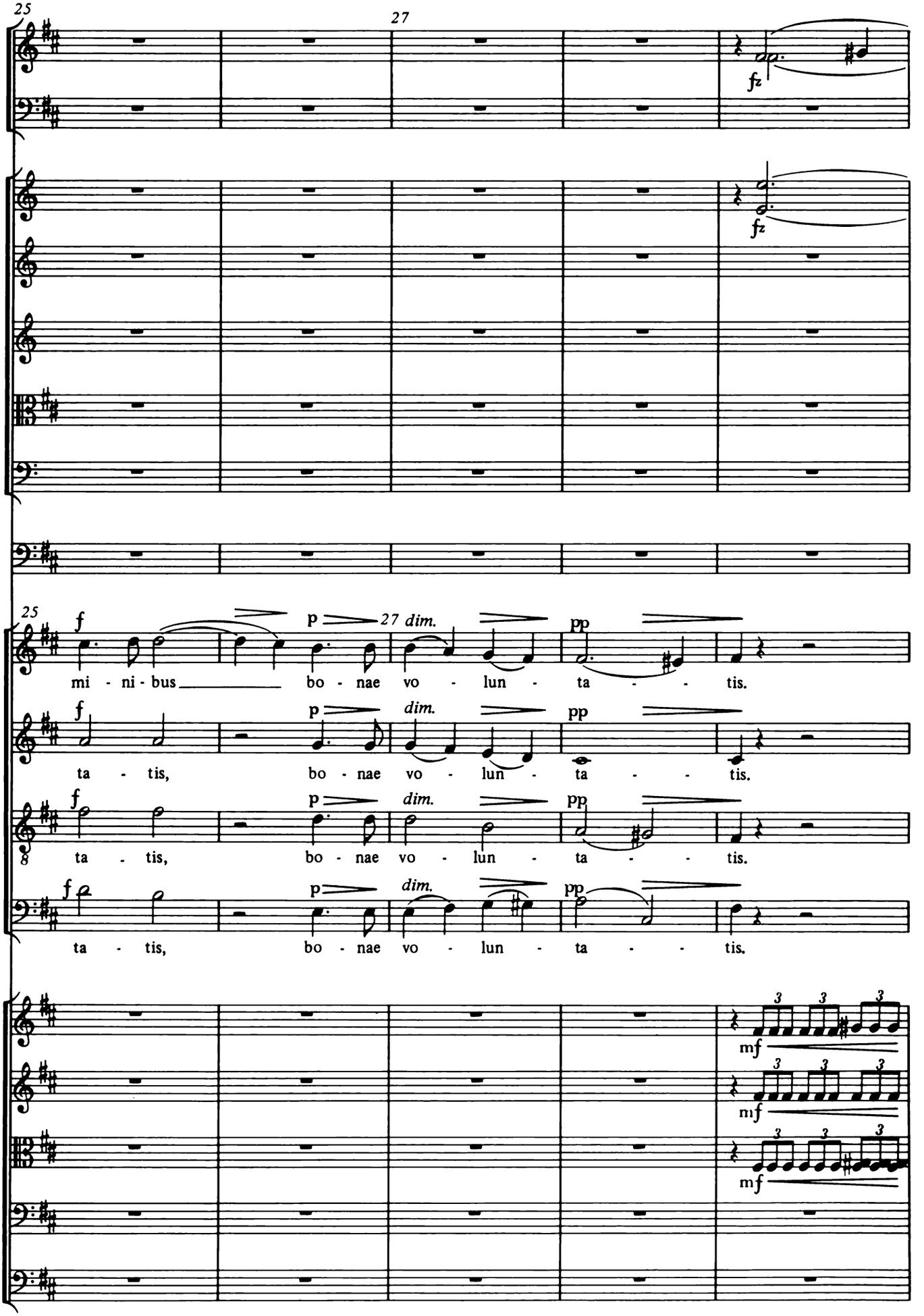
25
27
fz
fz
25
f
p
27 dim.
pp
mi - ni - bus bo - nae vo - lun - ta - - tis.
f
p
dim.
pp
ta - tis, bo - nae vo - lun - ta - - tis.
f
p
dim.
pp
8
ta - tis, bo - nae vo - lun - ta - - tis.
f
p
dim.
pp
ta - tis, bo - nae vo - lun - ta - - tis.
3
3
3
mf
3
3
3
mf
3
3
3
mf

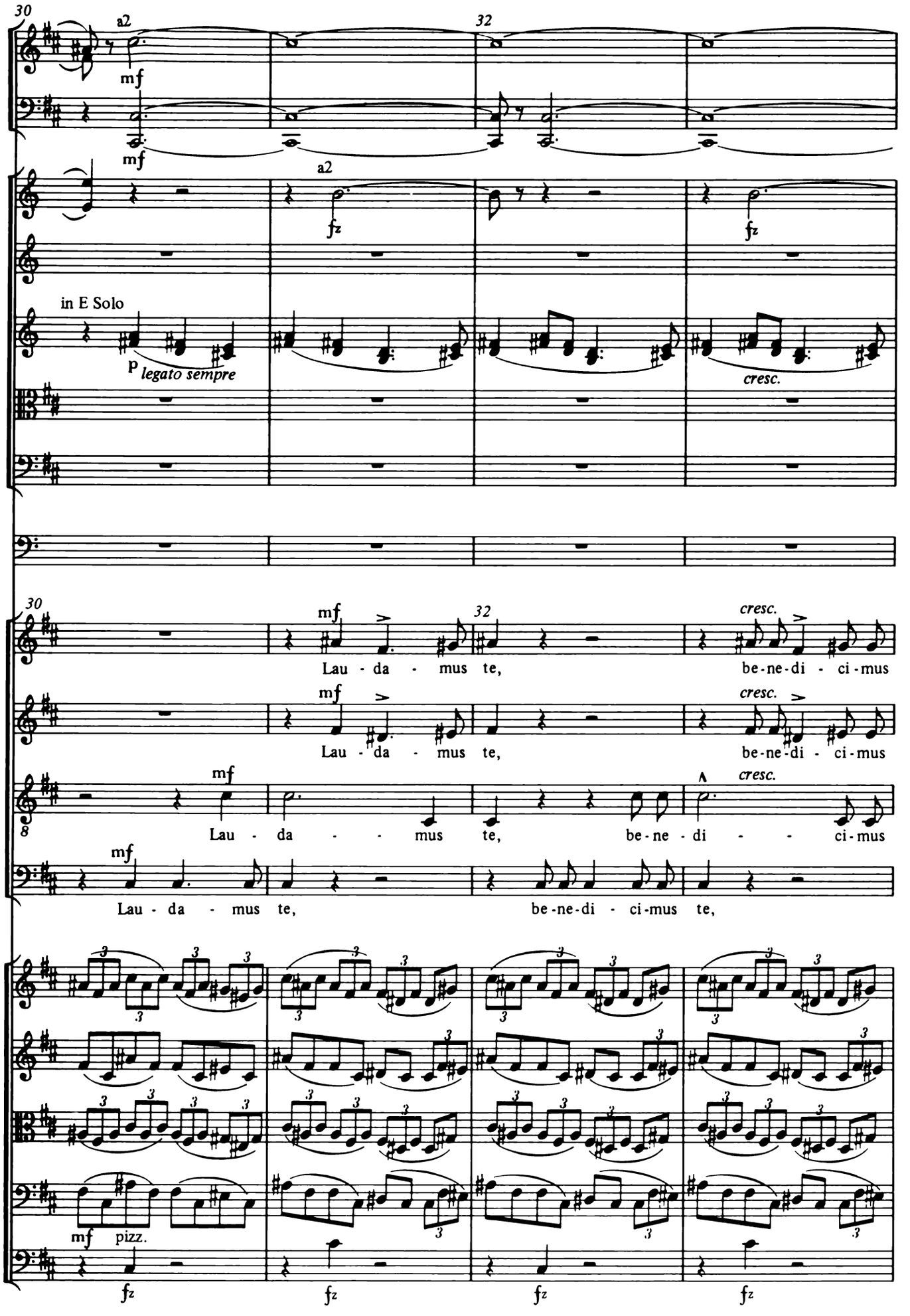
30
a2
mf
32
mf
a2
fz
fz
in E Solo
p legato sempre
cresc.
30
mf
Lau - da - mus te,
32
cresc.
be-ne-di - ci-mus
mf
Lau - da - mus te,
cresc.
be-ne-di - ci-mus
mf
Lau - da - - mus te,
cresc.
be-ne - di - - ci-mus
mf
Lau - da - mus te,
be-ne-di - ci-mus te,
mf pizz.
fz
fz
fz
fz

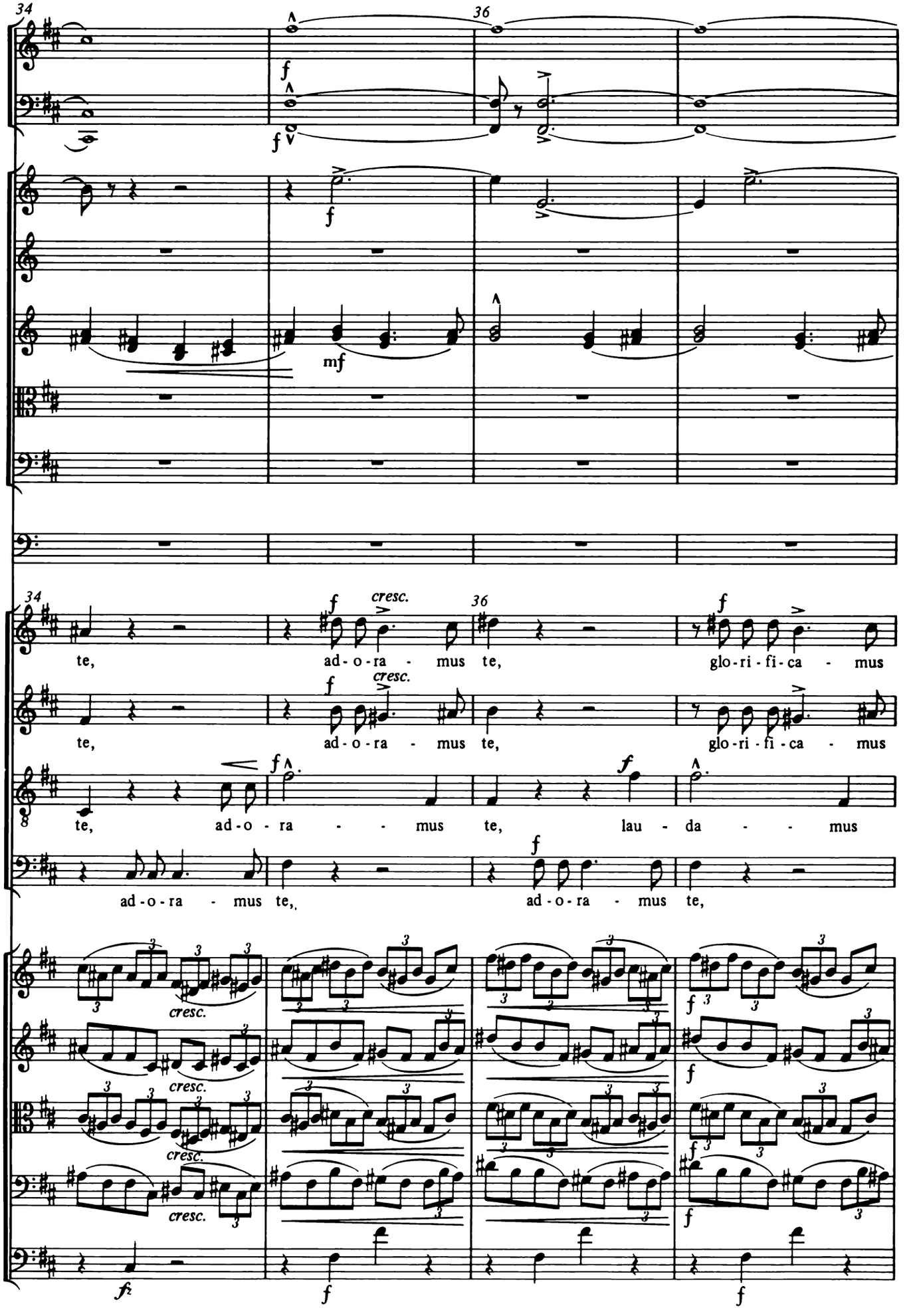
34
36
f
mf
34
36
cresc.
te, ad-o-ra - mus te, glo-ri-fi-ca - mus
te, ad-o-ra - mus te, glo-ri-fi-ca - mus
te, ad-o - ra - - mus te, lau - da - - mus
ad-o-ra - mus te,
ad-o-ra - mus te,
cresc.
fz

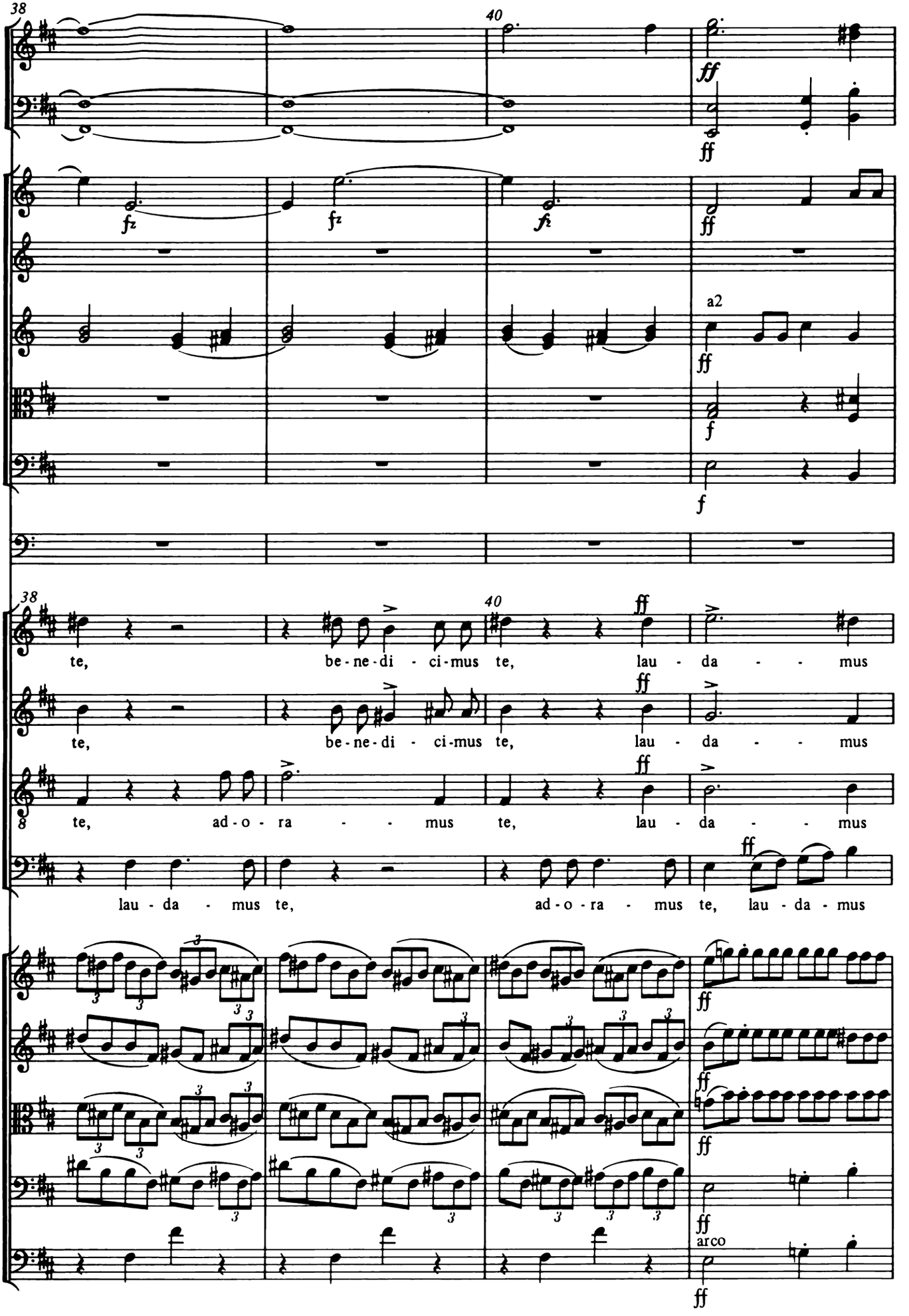
38
40
ff
fz
a2
f
te, be-ne-di-ci-mus te, lau-da-mus
te, be-ne-di-ci-mus te, lau-da-mus
te, ad-o-ra-mus te, lau-da-mus
lau-da-mus te, ad-o-ra-mus te, lau-da-mus
arco

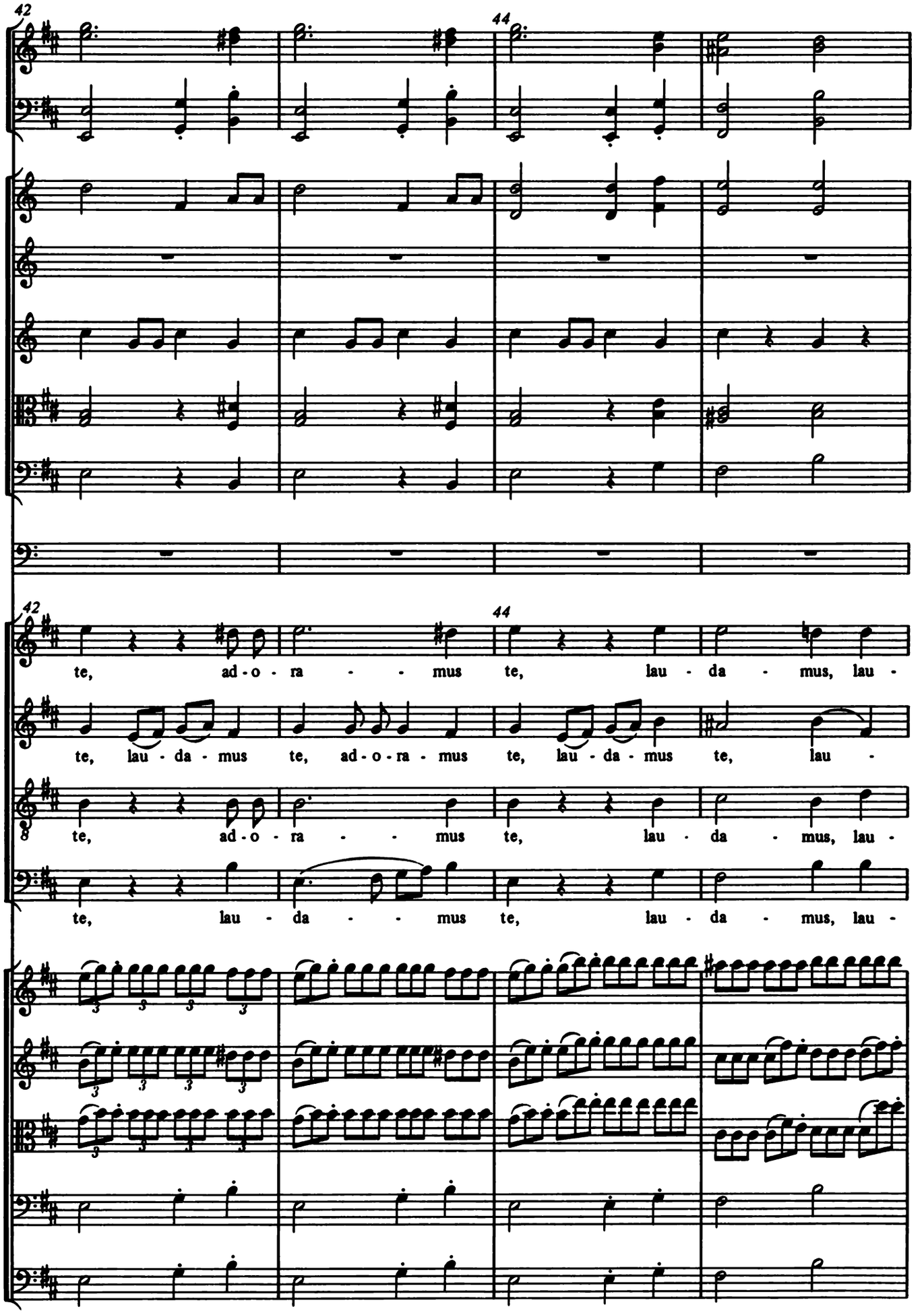
42
44
42
44
te, ad - o - ra - - - mus te, lau - da - mus, lau -
te, lau - da - mus te, ad - o - ra - mus te, lau - da - mus te, lau -
te, ad - o - ra - - - mus te, lau - da - mus, lau -
te, lau - da - - - mus te, lau - da - mus, lau -

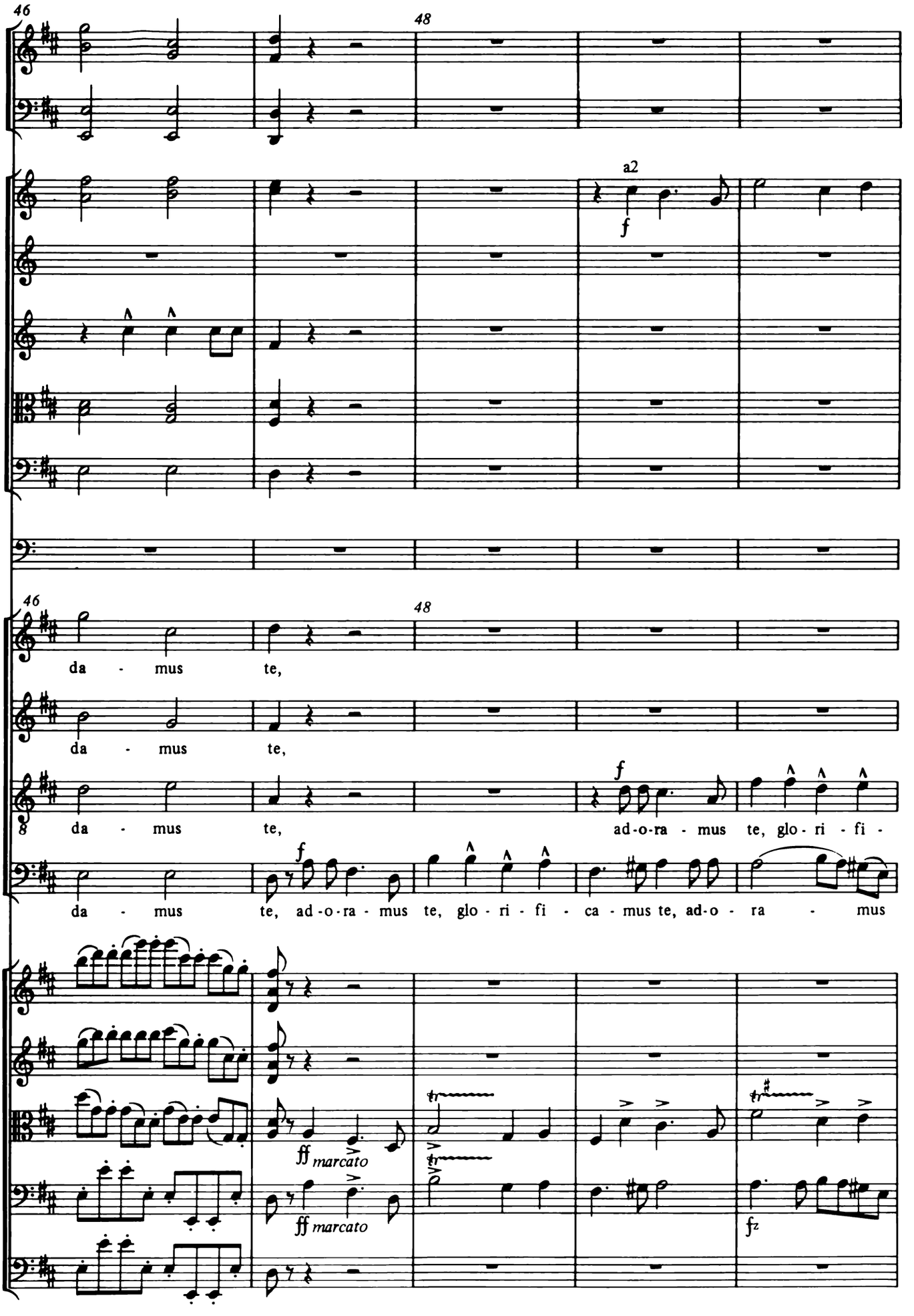
46
48
a2
f
46
48
da - mus te,
da - mus te,
da - mus te,
ad-o-ra - mus te, glo - ri - fi -
da - mus te, ad-o-ra - mus te, glo - ri - fi - ca - mus te, ad-o - ra - mus
ff marcato
ff marcato
fz

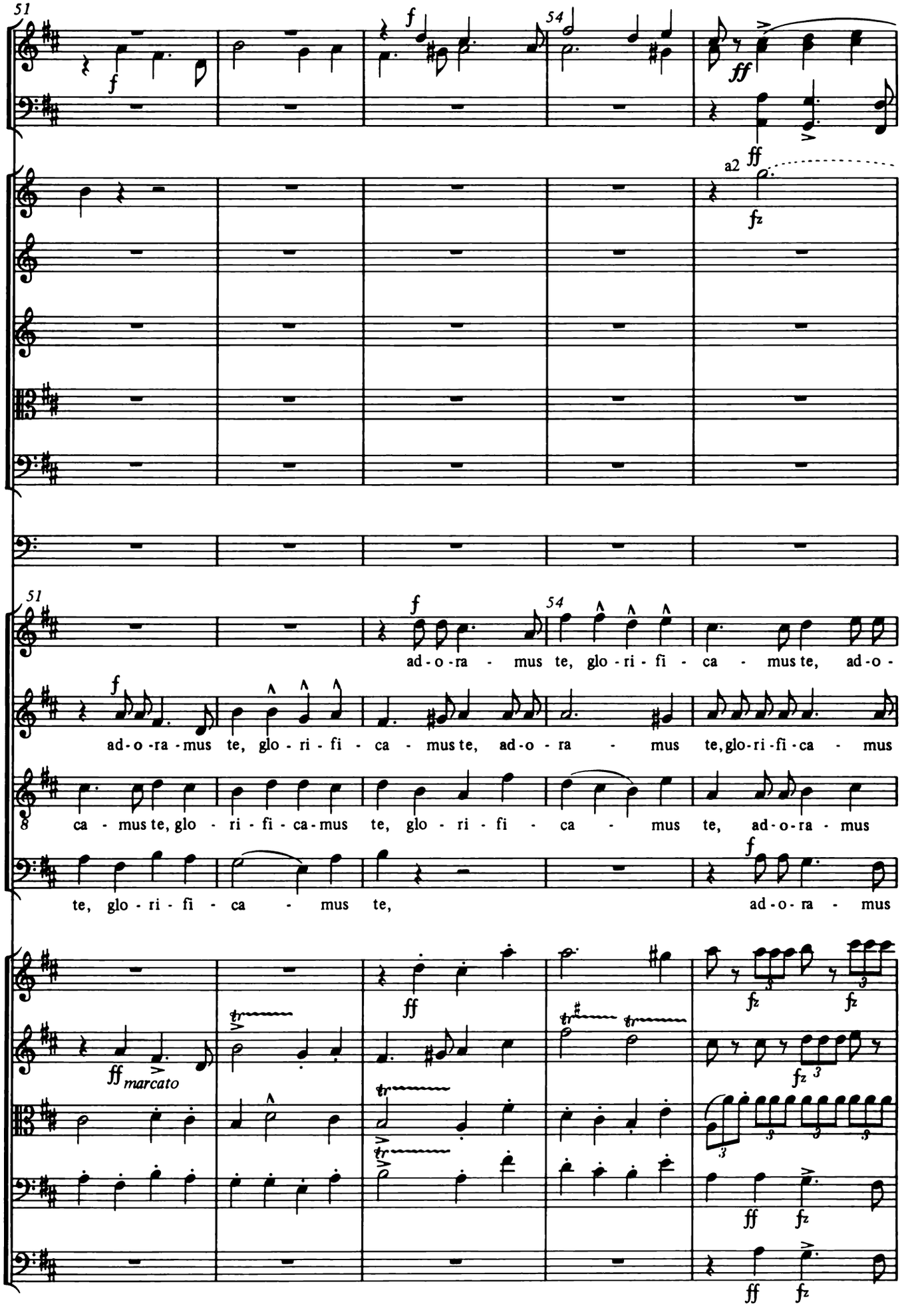
51
54
a2
ad-o-ra-mus te, glo-ri-fi-ca-mus te, ad-o-
ad-o-ra-mus te, glo-ri-fi-ca-mus te, ad-o-ra-mus te, glo-ri-fi-ca-mus
ca-mus te, glo-ri-fi-ca-mus te, glo-ri-fi-ca-mus te, ad-o-ra-mus
te, glo-ri-fi-ca-mus te, ad-o-ra-mus
marcato

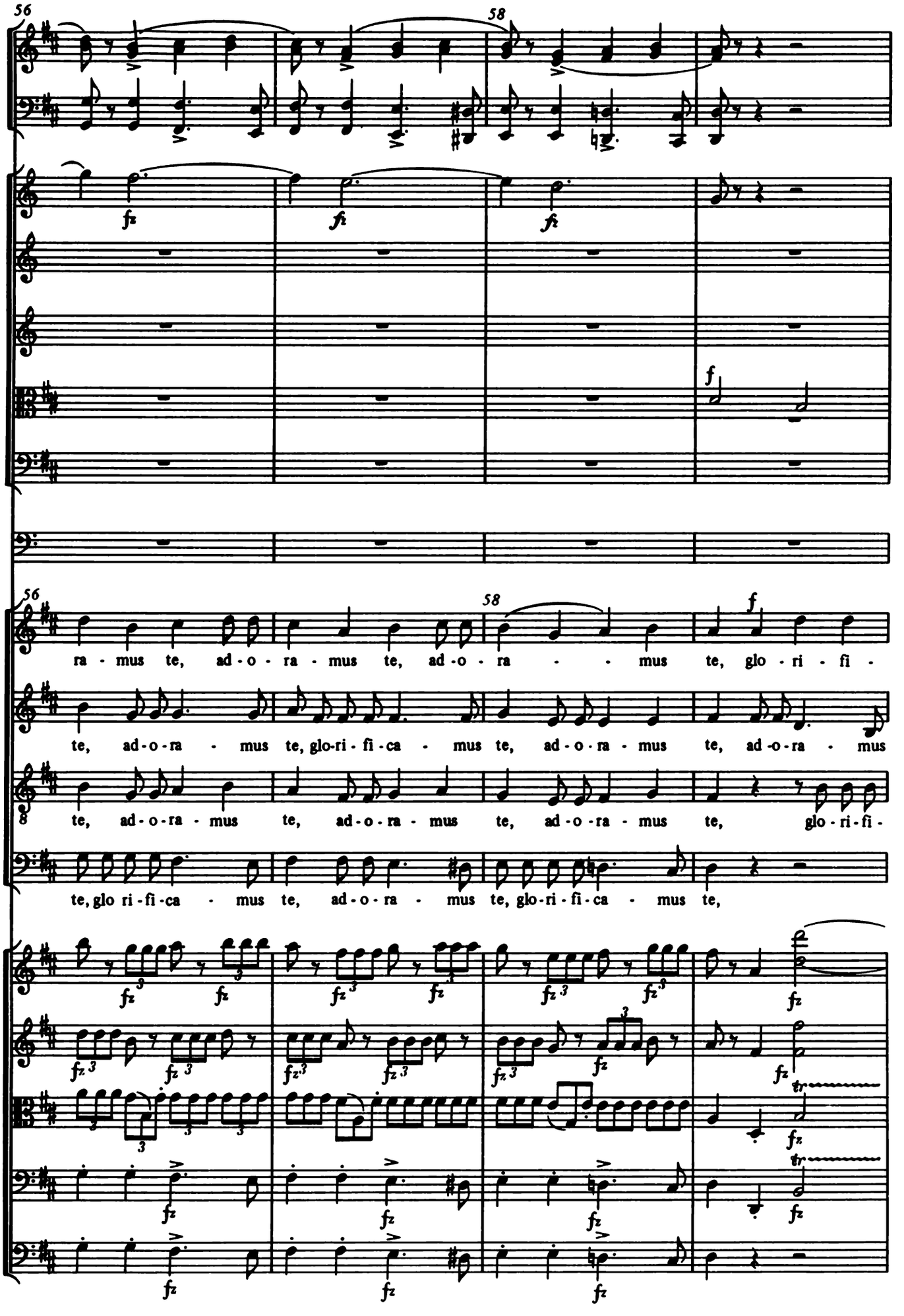
56
58
fz
fz
fz
f
56
58
f
ra - mus te, ad - o - ra - mus te, ad - o - ra - - mus te, glo - ri - fi -
te, ad - o - ra - mus te, glo-ri - fi - ca - mus te, ad - o - ra - mus te, ad - o - ra - mus
8
te, ad - o - ra - mus te, ad - o - ra - mus te, ad - o - ra - mus te, glo - ri - fi -
te, glo ri - fi - ca - mus te, ad - o - ra - mus te, glo-ri - fi - ca - mus te,
fz
tr
tr

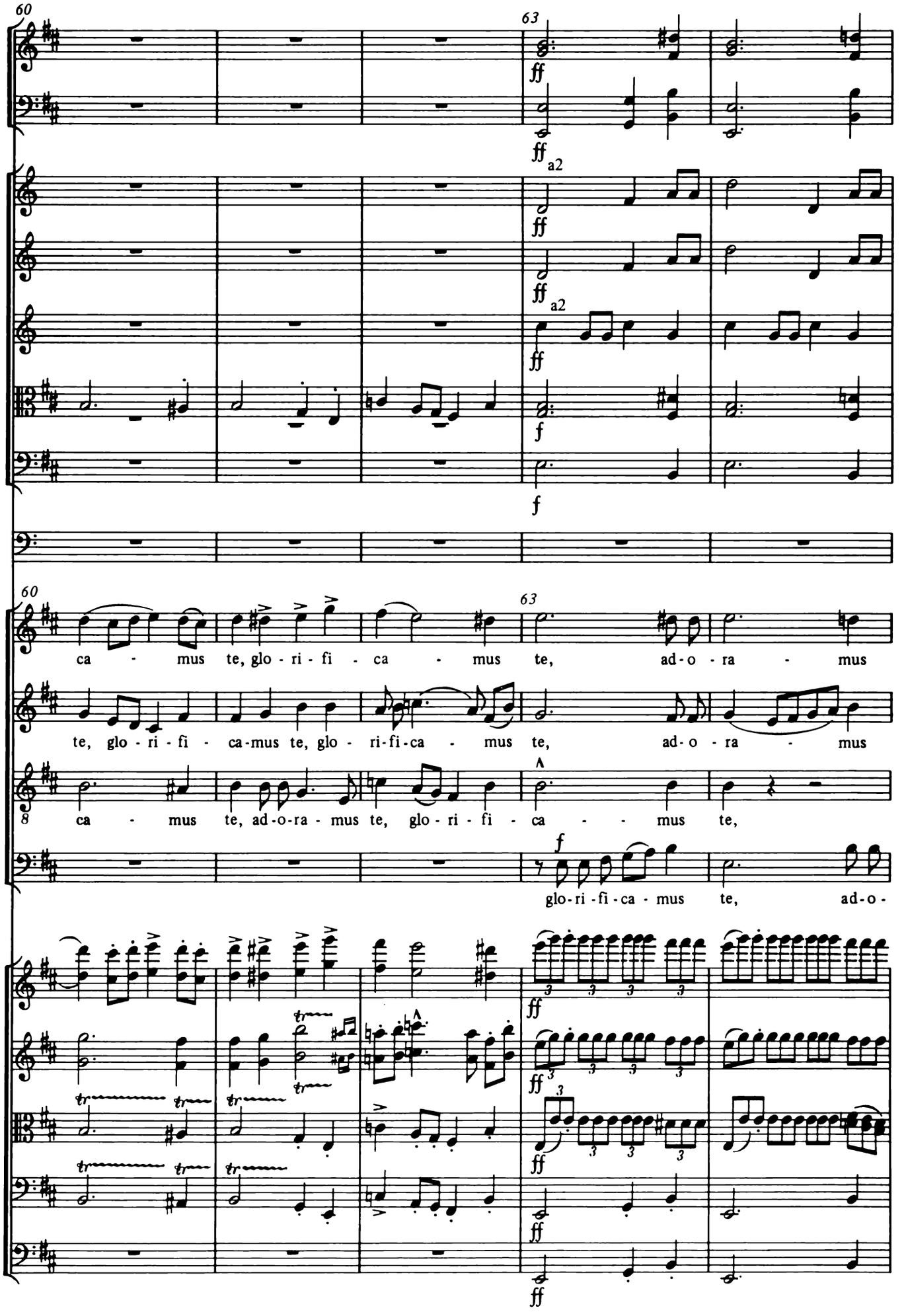
60
63
ff
ff a2
f
60
63
ca - mus te, glo - ri - fi - ca - mus te, ad-o - ra - mus
te, glo - ri - fi - ca-mus te, glo - ri-fi-ca - mus te, ad-o - ra - mus
8 ca - mus te, ad-o-ra - mus te, glo - ri - fi - ca - - mus te,
glo-ri - fi-ca - mus te, ad-o -

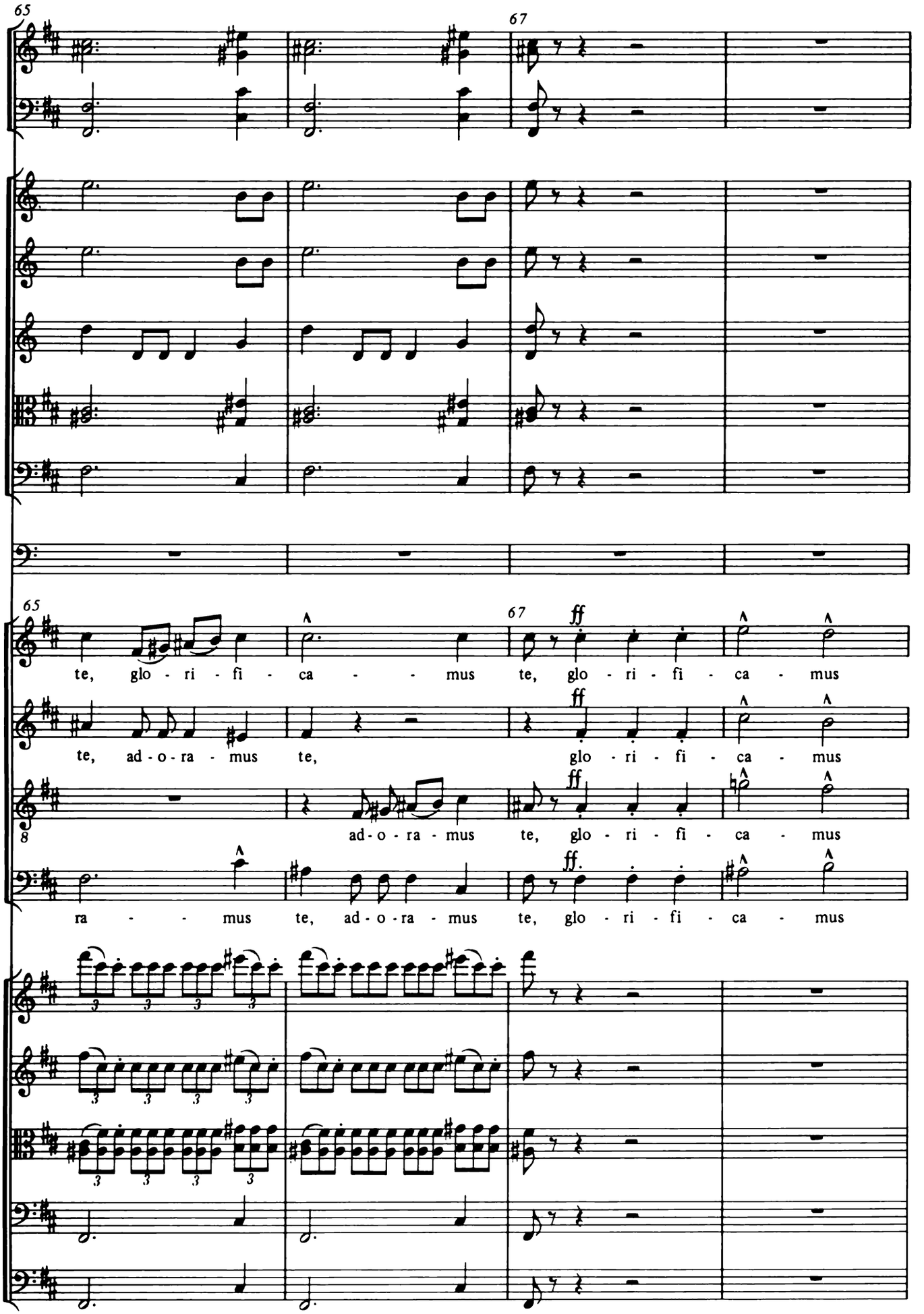
65
67
65
67
ff
te, glo - ri - fi - ca - - - mus te, glo - ri - fi - ca - mus
te, ad - o - ra - mus te, glo - ri - fi - ca - mus
8
ad - o - ra - mus te, glo - ri - fi - ca - mus
ra - - - mus te, ad - o - ra - mus te, glo - ri - fi - ca - mus

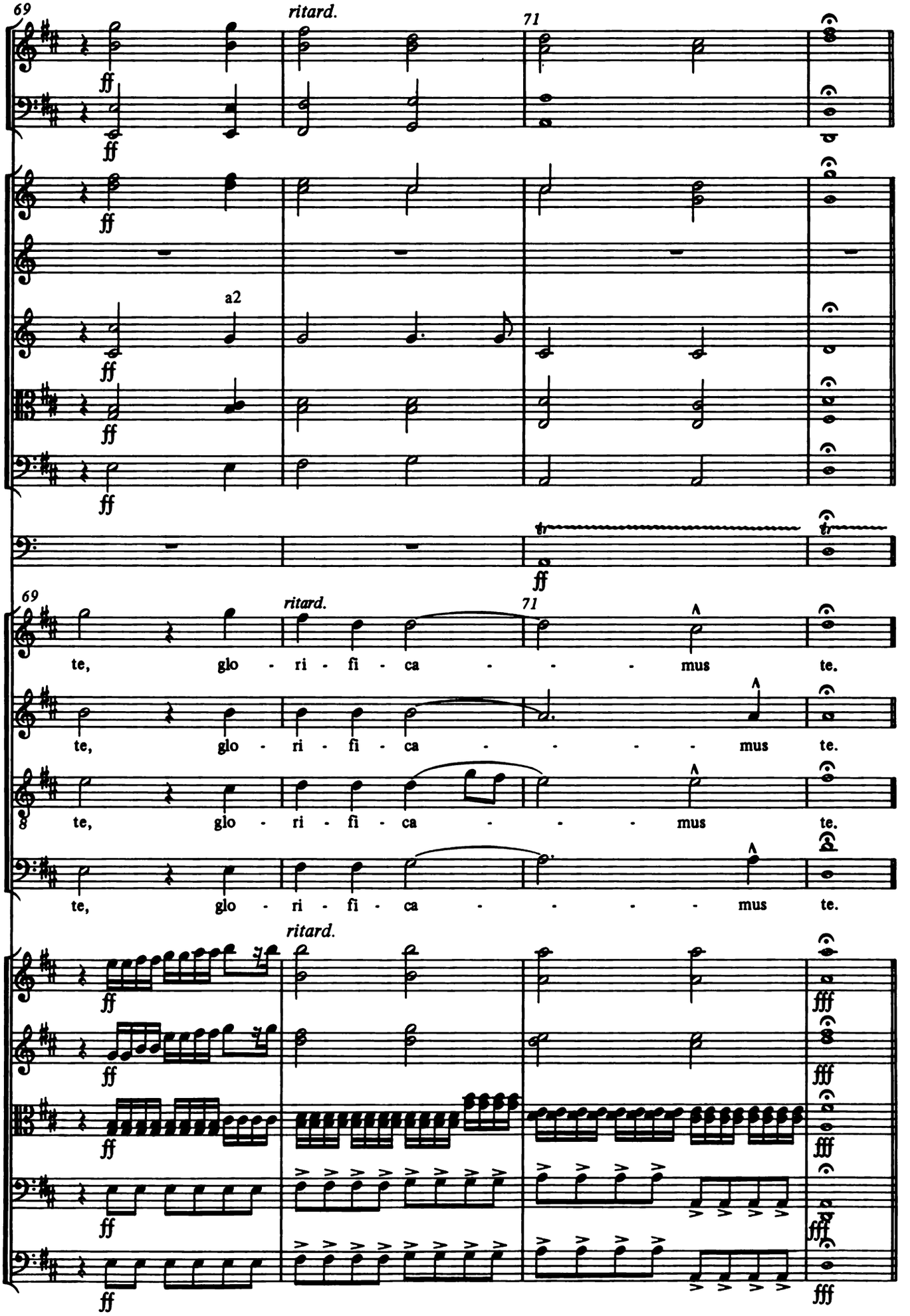
69
ritard.
71
a2
ff
tr
te, glo - ri - fi - ca - - - mus te.

6. *Gratias agimus tibi*

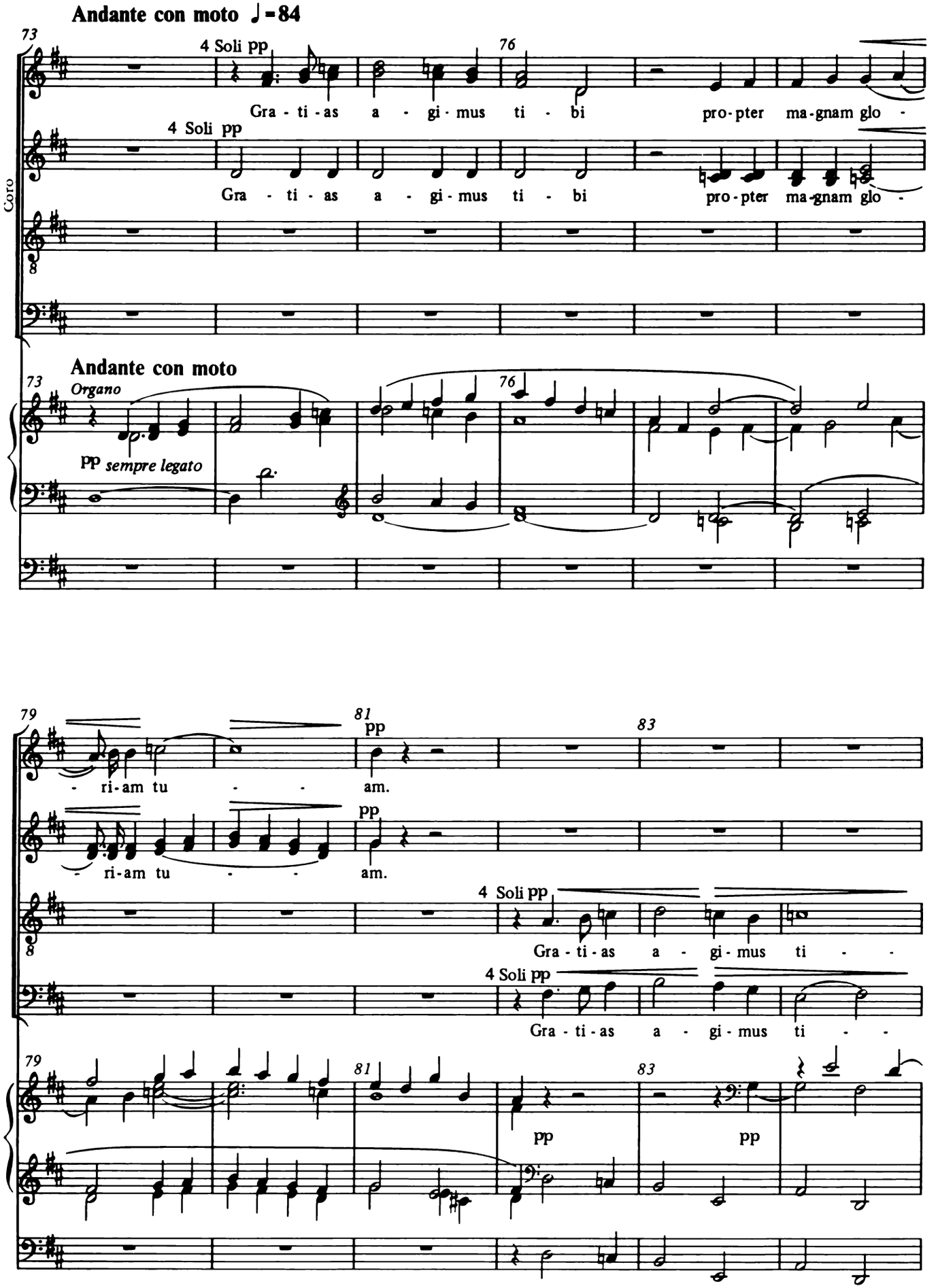

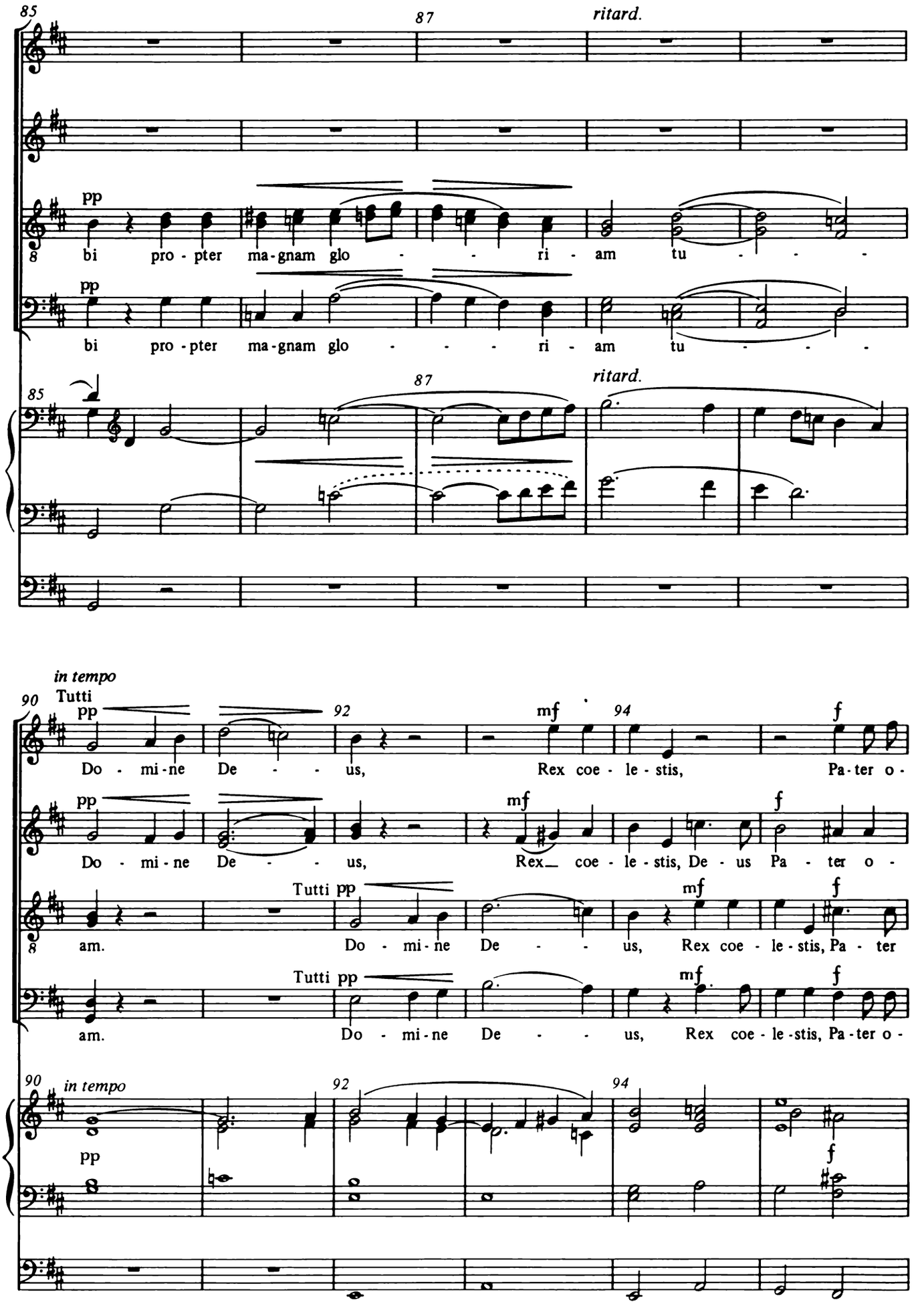
85
87
ritard.
pp
bi pro - pter ma - gnam glo - - - ri - am tu - - -
bi pro - pter ma - gnam glo - - - ri - am tu - - -
85
87
ritard.
in tempo
Tutti
90
pp
92
mf
94
f
Do - mi - ne De - - us, Rex coe - le - stis, Pa - ter o -
Do - mi - ne De - - us, Rex coe - le - stis, De - us Pa - ter o -
Tutti pp
mf
f
am. Do - mi - ne De - - us, Rex coe - le - stis, Pa - ter
am. Do - mi - ne De - - us, Rex coe - le - stis, Pa - ter o -
90
in tempo
92
94
pp
f

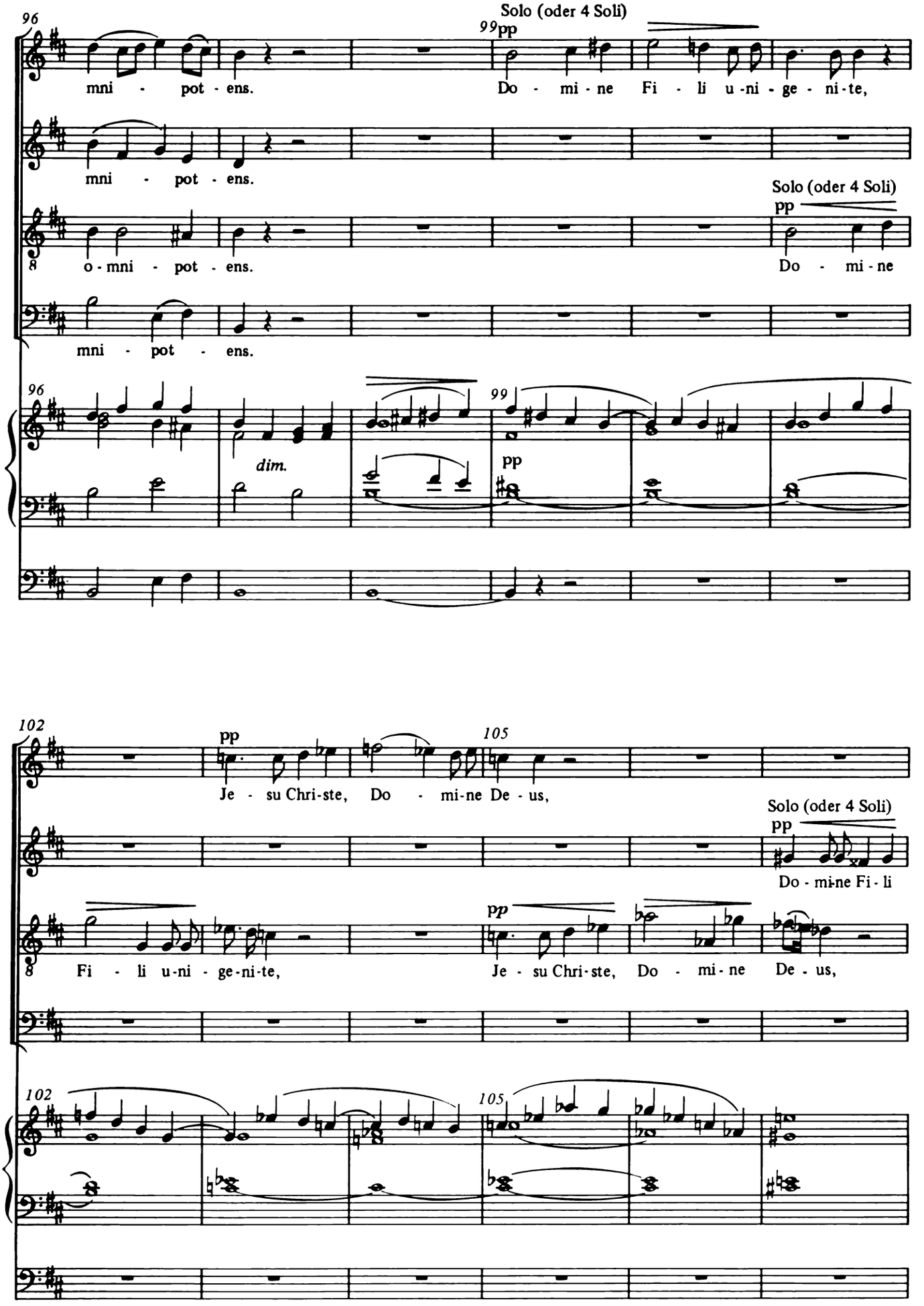
96
mni - pot - ens.
99
pp
Do - mi - ne Fi - li u - ni - ge - ni - te,
Solo (oder 4 Soli)
mni - pot - ens.
8
o - mni - pot - ens.
pp
Do - mi - ne
mni - pot - ens.
96
dim.
99
pp
102
pp
Je - su Chri - ste, Do - mi - ne De - us,
105
Solo (oder 4 Soli)
pp
Do - mi - ne Fi - li
8
Fi - li u - ni - ge - ni - te,
pp
Je - su Chri - ste, Do - mi - ne De - us,
102
105

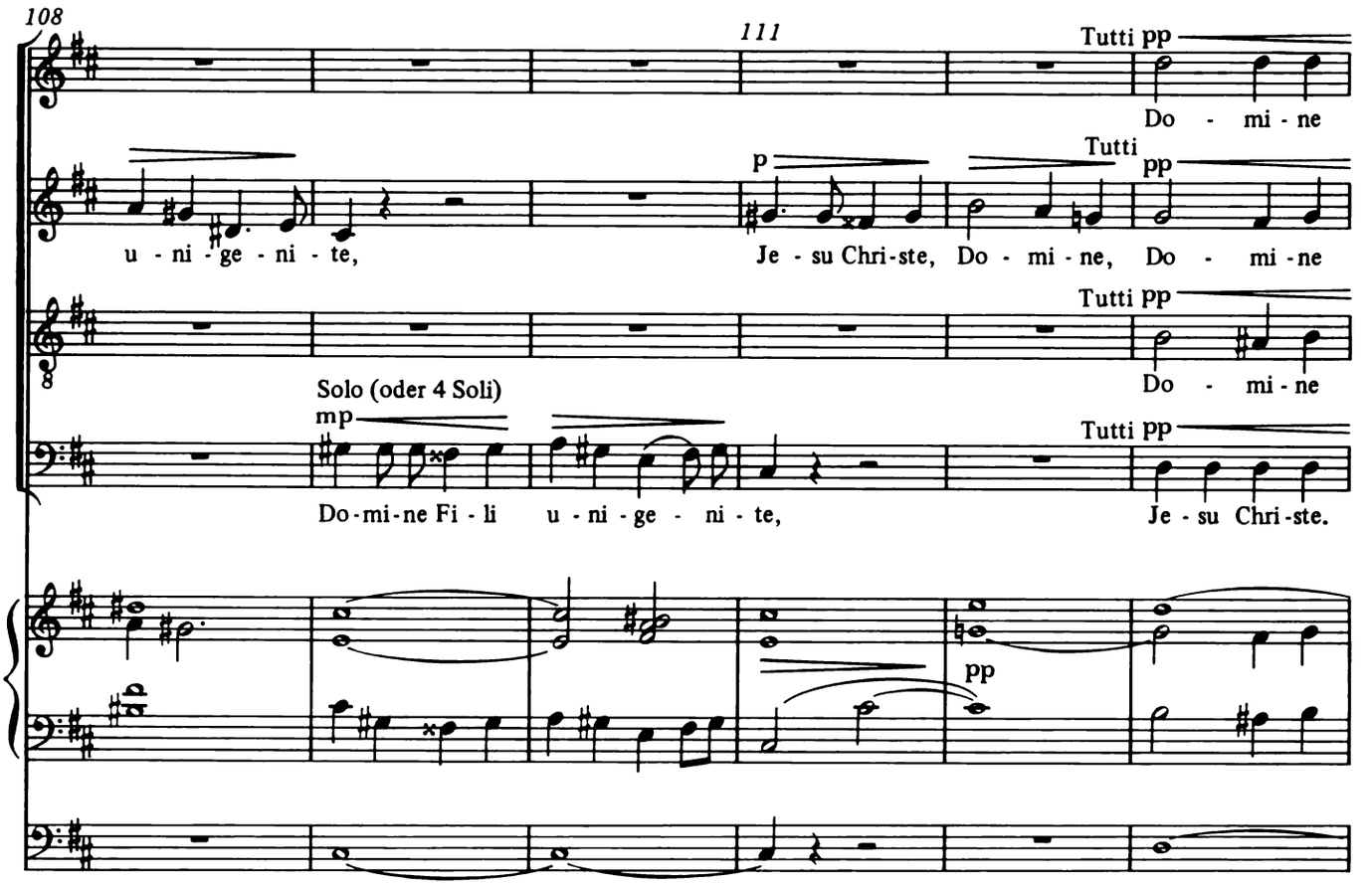
108
111
Tutti pp
Do - mi - ne
p
Tutti
pp
u - ni - ge - ni - te,
Je - su Chri-ste, Do - mi - ne, Do - mi - ne
Tutti pp
Do - mi - ne
Solo (oder 4 Soli)
mp
Tutti pp
Do-mi-ne Fi - li u - ni - ge - ni - te,
Je - su Chri-ste.
pp

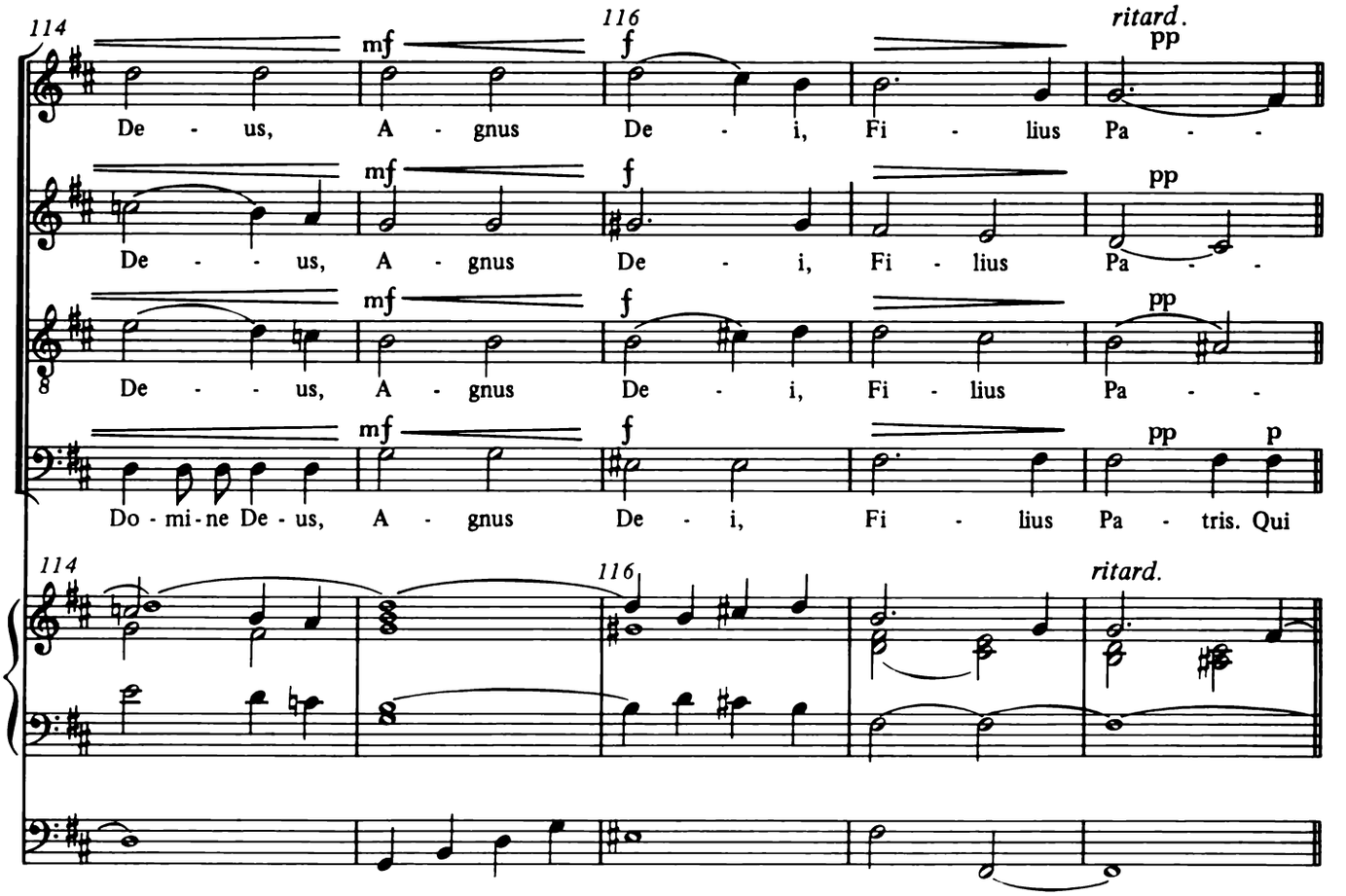
114
116
ritard.
mf
f
pp
De - us, A - gnus De - i, Fi - lius Pa - -
mf
f
pp
De - - us, A - gnus De - i, Fi - lius Pa - -
mf
f
pp
De - - us, A - gnus De - i, Fi - lius Pa - -
mf
f
pp
p
Do - mi - ne De - us, A - gnus De - i, Fi - lius Pa - tris. Qui
114
116
ritard.

7. *Qui tollis peccata mundi*

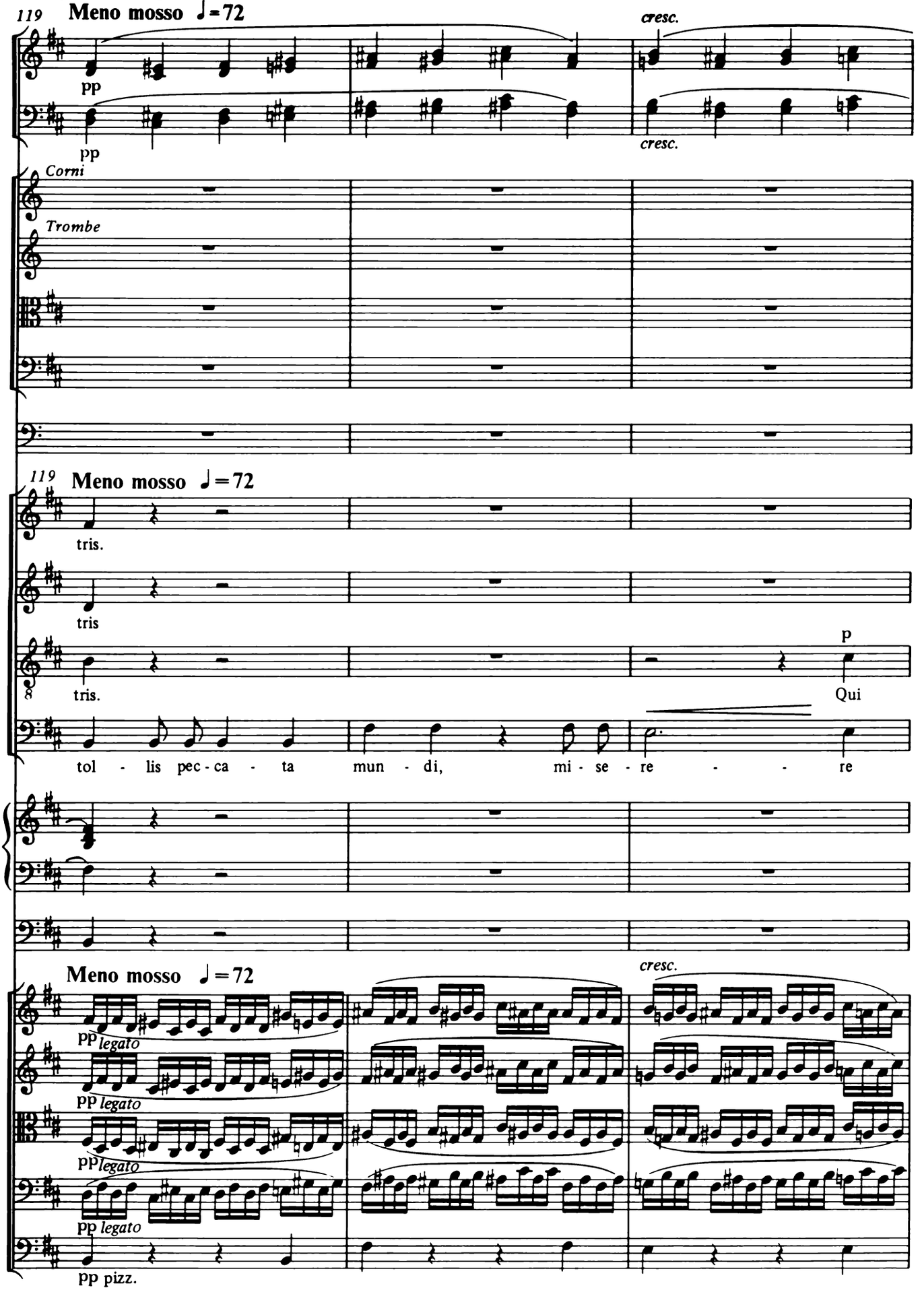

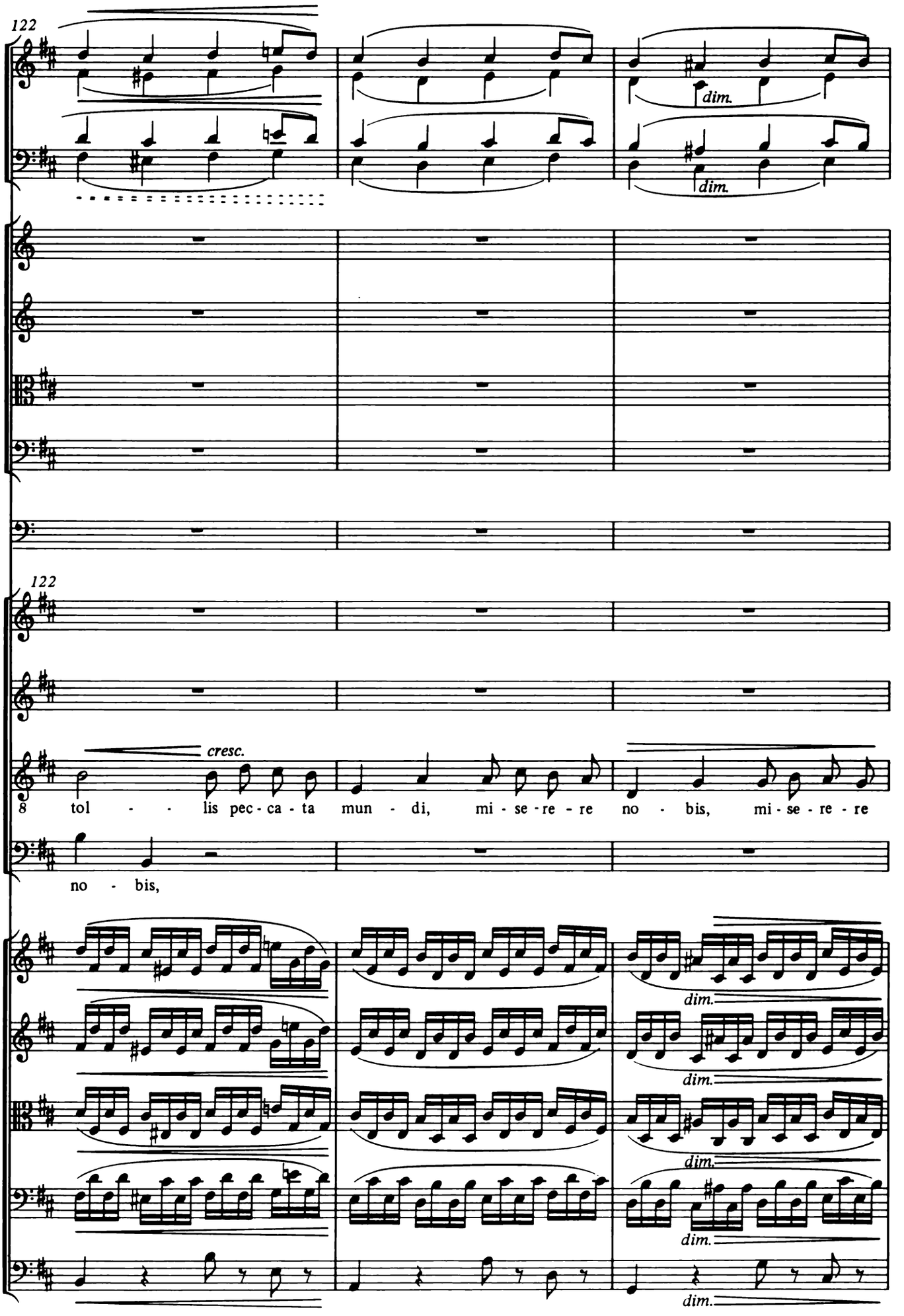
122
dim.
dim.
122
cresc.
8 tol - - lis pec - ca - ta mun - di, mi - se - re - re no - bis, mi - se - re - re
no - bis,
dim.
dim.
dim.
dim.
dim.

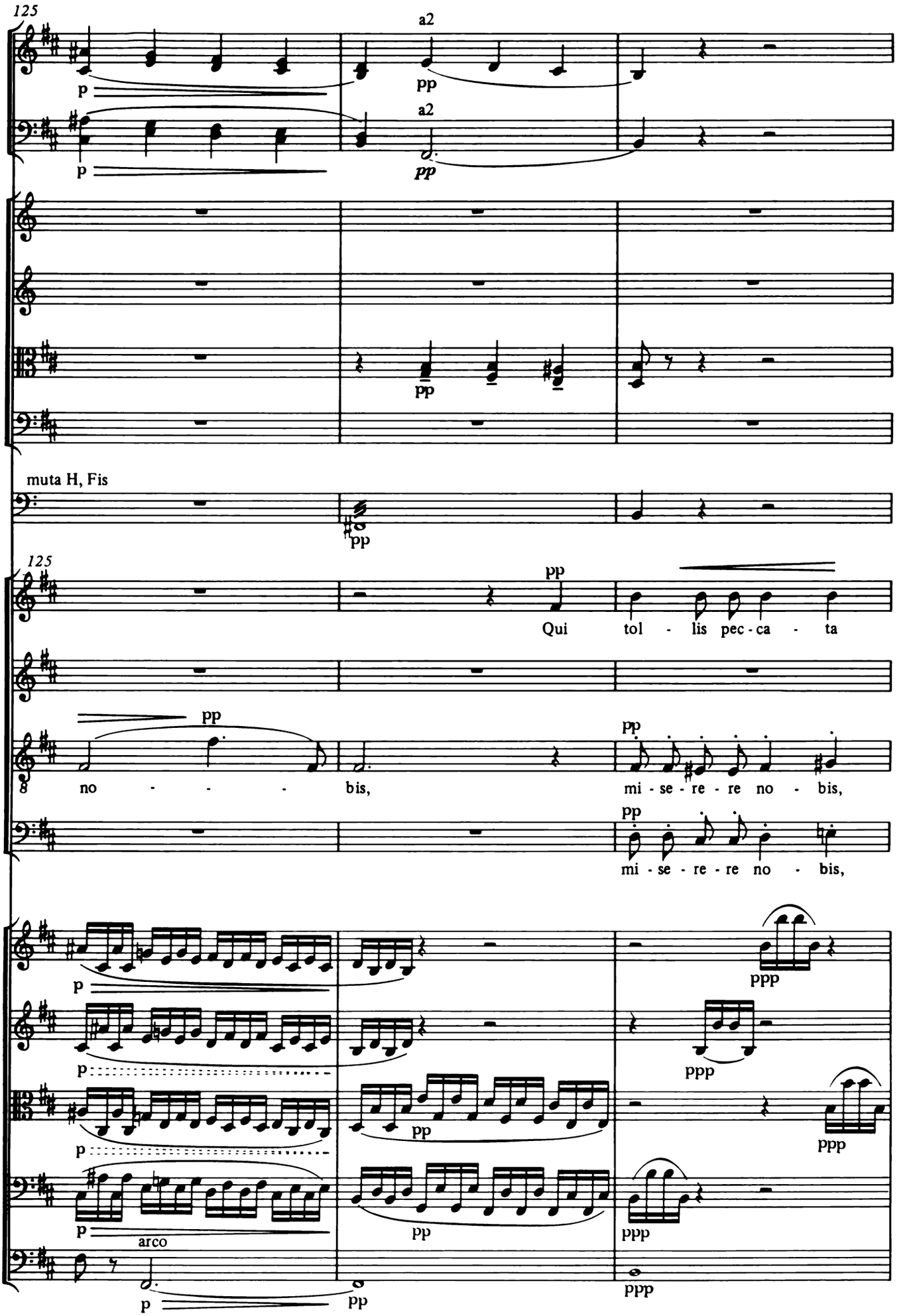
125
a2
p
pp
a2
p
pp
pp
muta H, Fis
pp
125
pp
Qui tol - lis pec - ca - ta
pp
8 no - - - - bis,
pp
mi - se - re - re no - bis,
pp
mi - se - re - re no - bis,
p
ppp
p
ppp
p
pp
ppp
p
arco
pp
ppp
p
pp
ppp

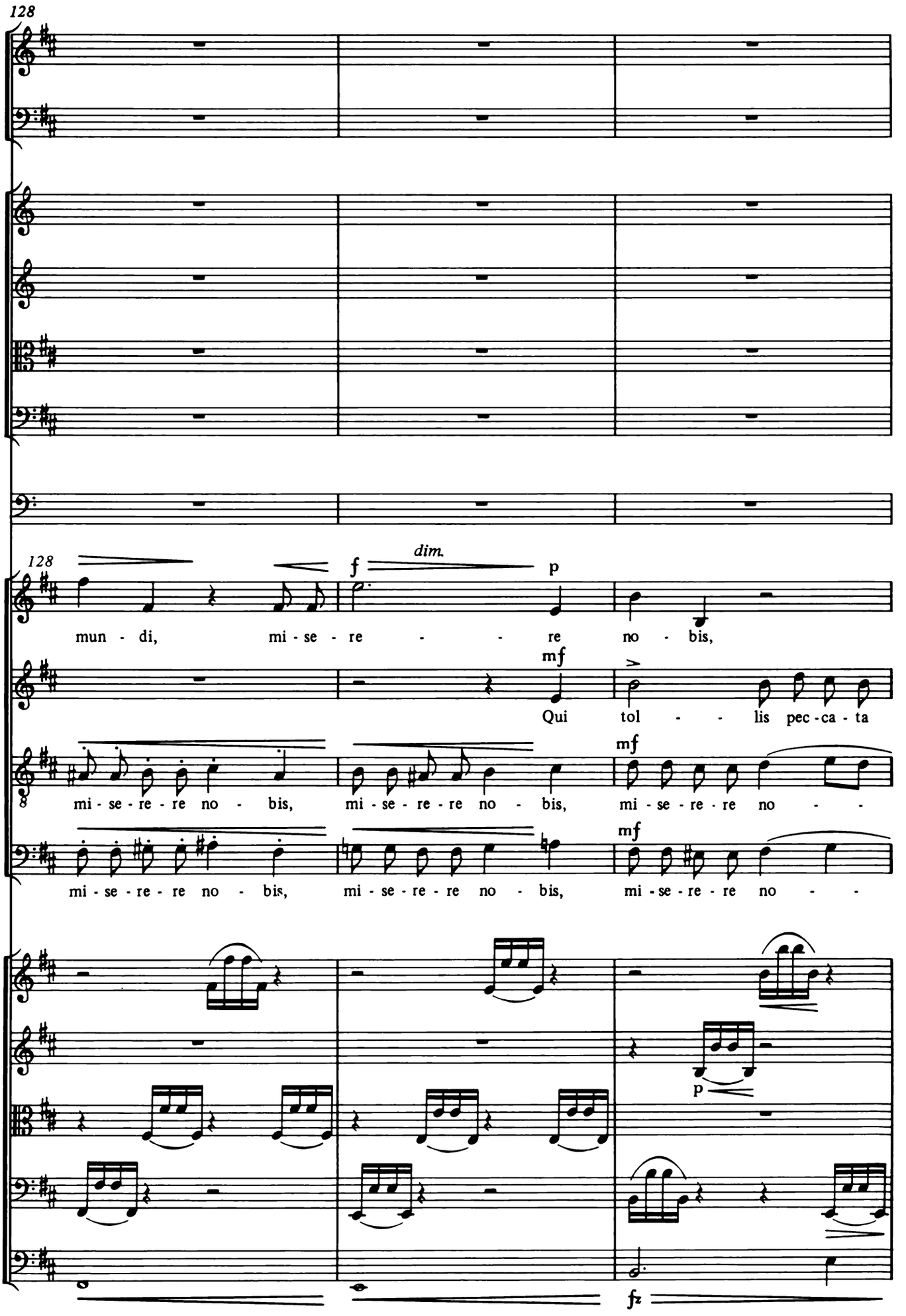
128
128
f
dim.
p
mun - di, mi - se - re - re no - bis,
mf
Qui tol - - lis pec - ca - ta
mf
mi - se - re - re no - bis, mi - se - re - re no - bis, mi - se - re - re no - -
mf
mi - se - re - re no - bis, mi - se - re - re no - bis, mi - se - re - re no - -
p
fz

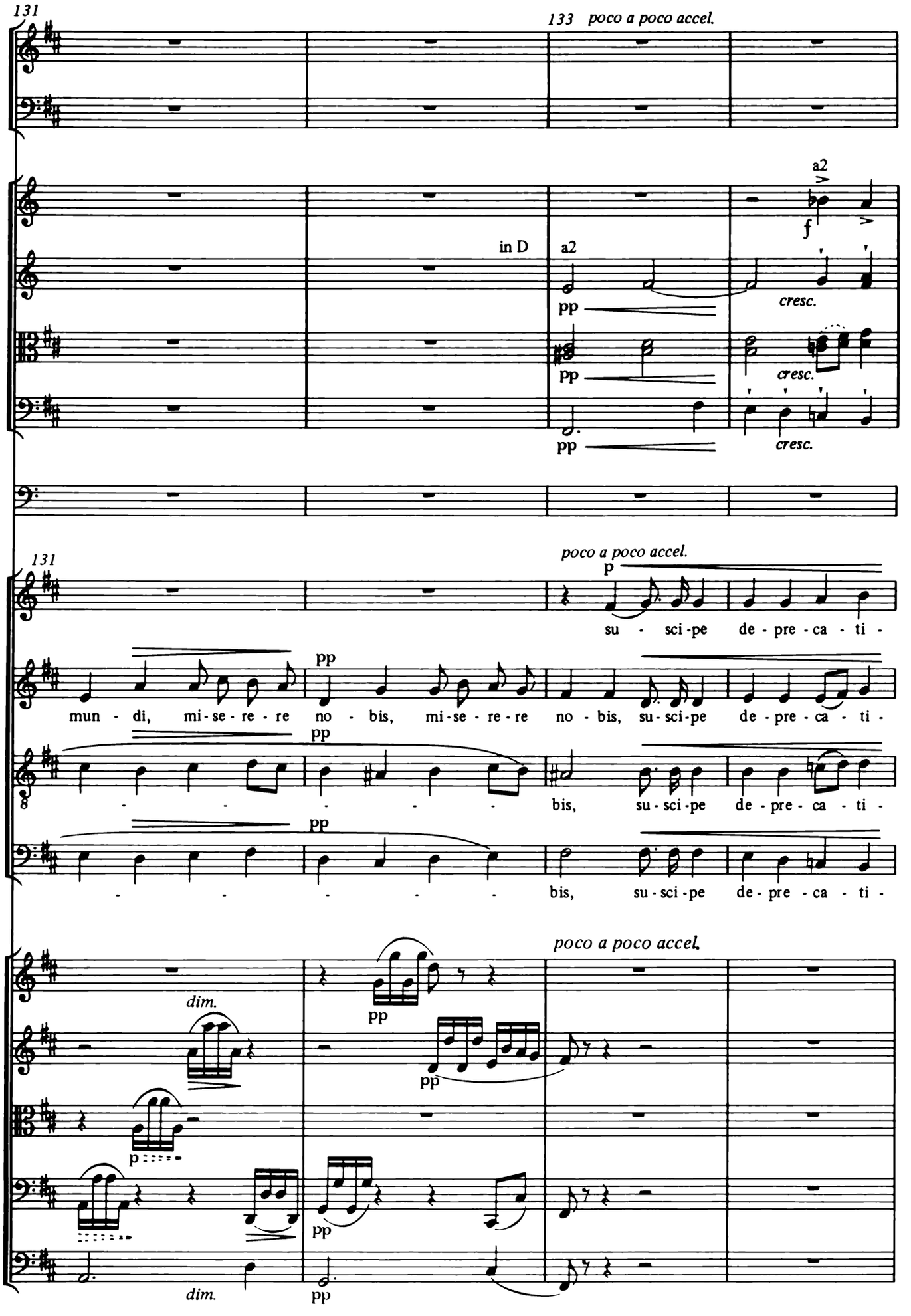
131
133 poco a poco accel.
a2
f
in D
a2
pp
cresc.
pp
cresc.
pp
cresc.
131
poco a poco accel.
p
su - sci-pe de-pre-ca-ti-
pp
mun - di, mi-se-re-re no - bis, mi-se-re-re no - bis, su-sci-pe de-pre-ca - ti-
pp
bis, su-sci-pe de-pre-ca-ti-
pp
bis, su-sci-pe de-pre-ca-ti-
poco a poco accel.
dim.
pp
pp
p
pp
dim.
pp

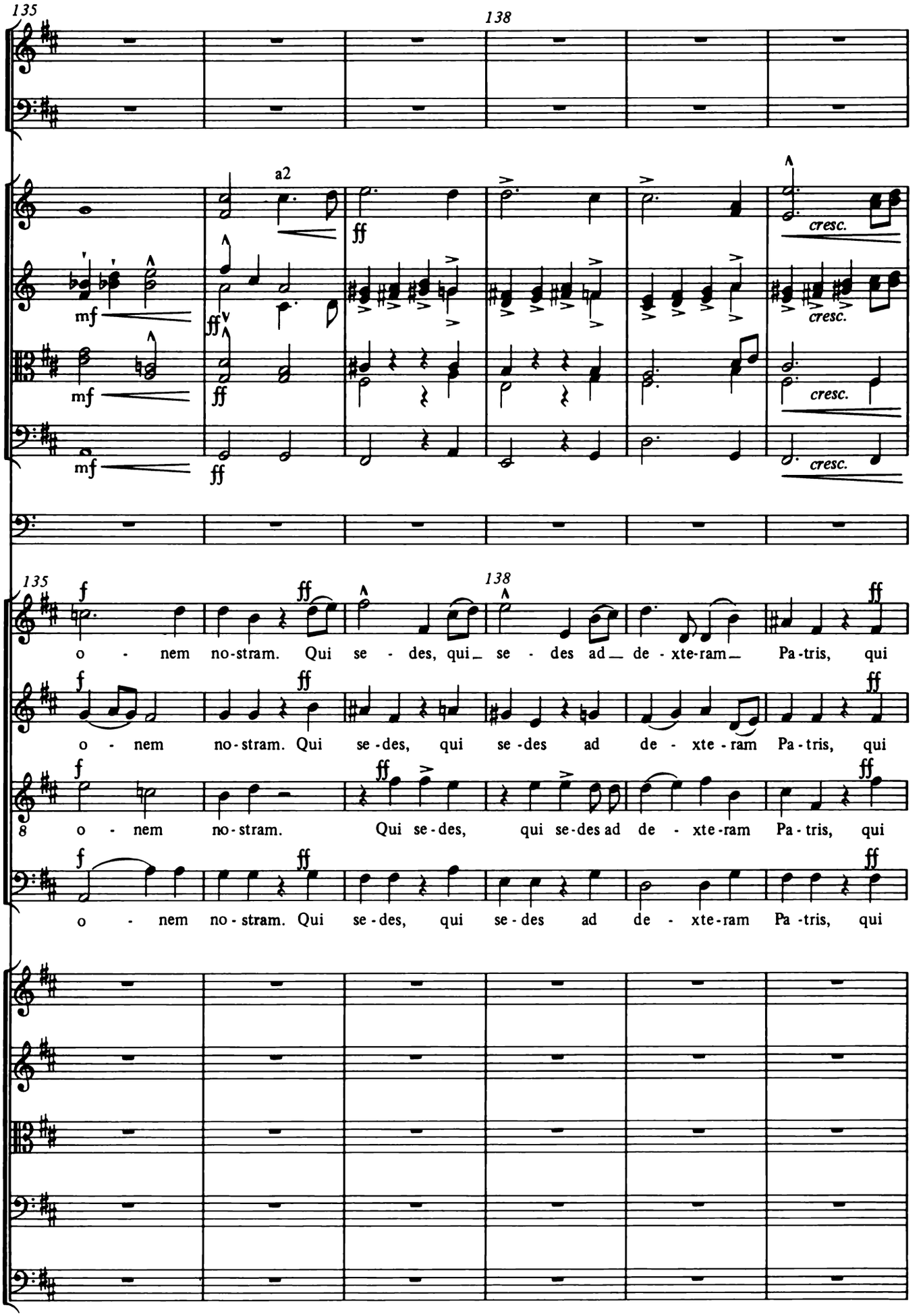
135
138
a2
mf
ff
cresc.
135
138
f
ff
o - nem no-stram. Qui se - des, qui se - des ad de - xte-ram Pa-tris, qui
o - nem no-stram. Qui se-des, qui se-des ad de - xte - ram Pa - tris, qui
o - nem no-stram. Qui se-des, qui se-des ad de - xte-ram Pa-tris, qui

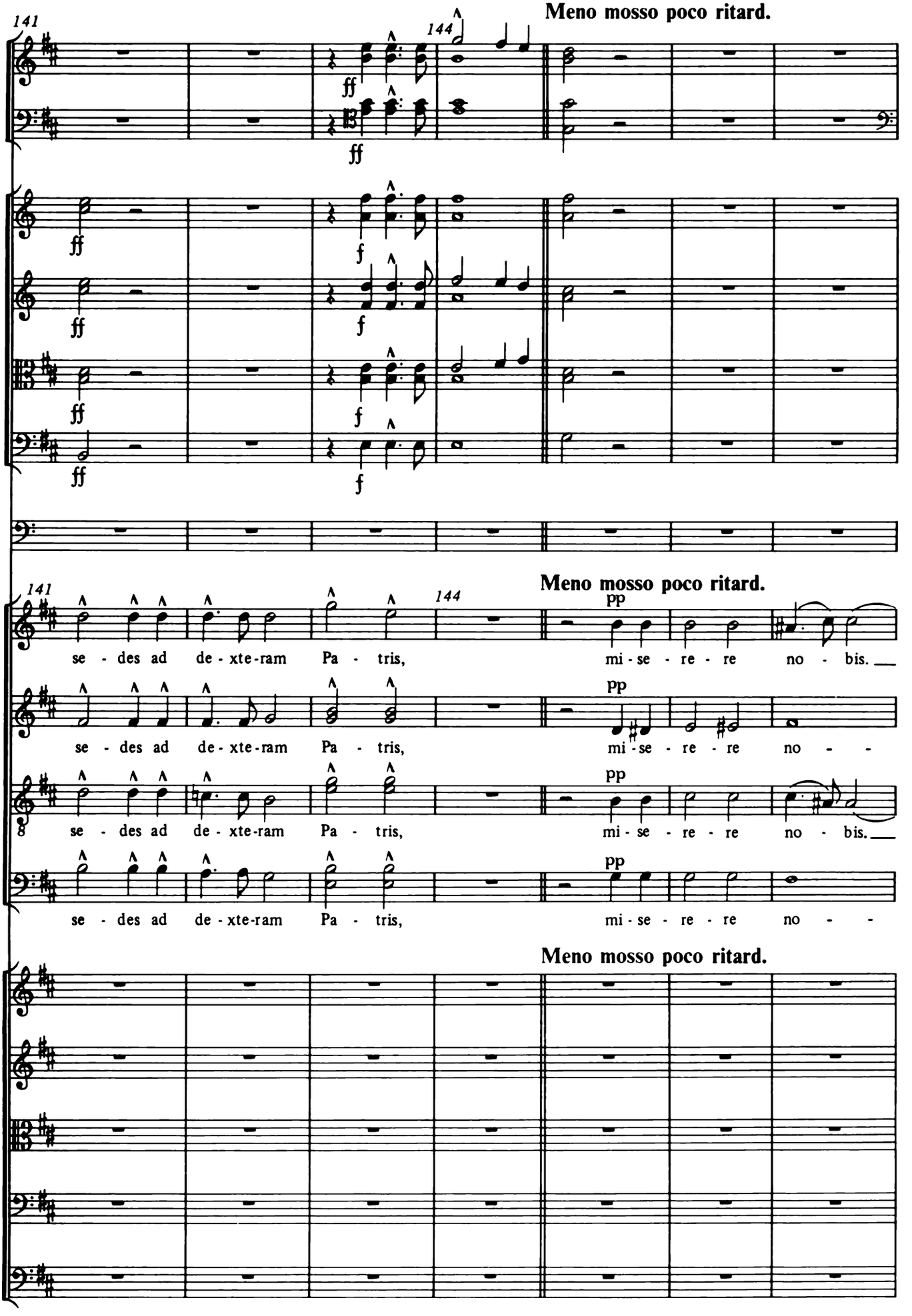
141
144
Meno mosso poco ritard.
ff
f
141
144
Meno mosso poco ritard.
pp
se - des ad de - xte-ram Pa - tris, mi - se - re - re no - bis.
se - des ad de - xte-ram Pa - tris, mi - se - re - re no - -
se - des ad de - xte-ram Pa - tris, mi - se - re - re no - bis.
se - des ad de - xte-ram Pa - tris, mi - se - re - re no - -
Meno mosso poco ritard.

8. *Quoniam tu solus Sanctus*

Tempo I
Allegro vivo ♩ = 138

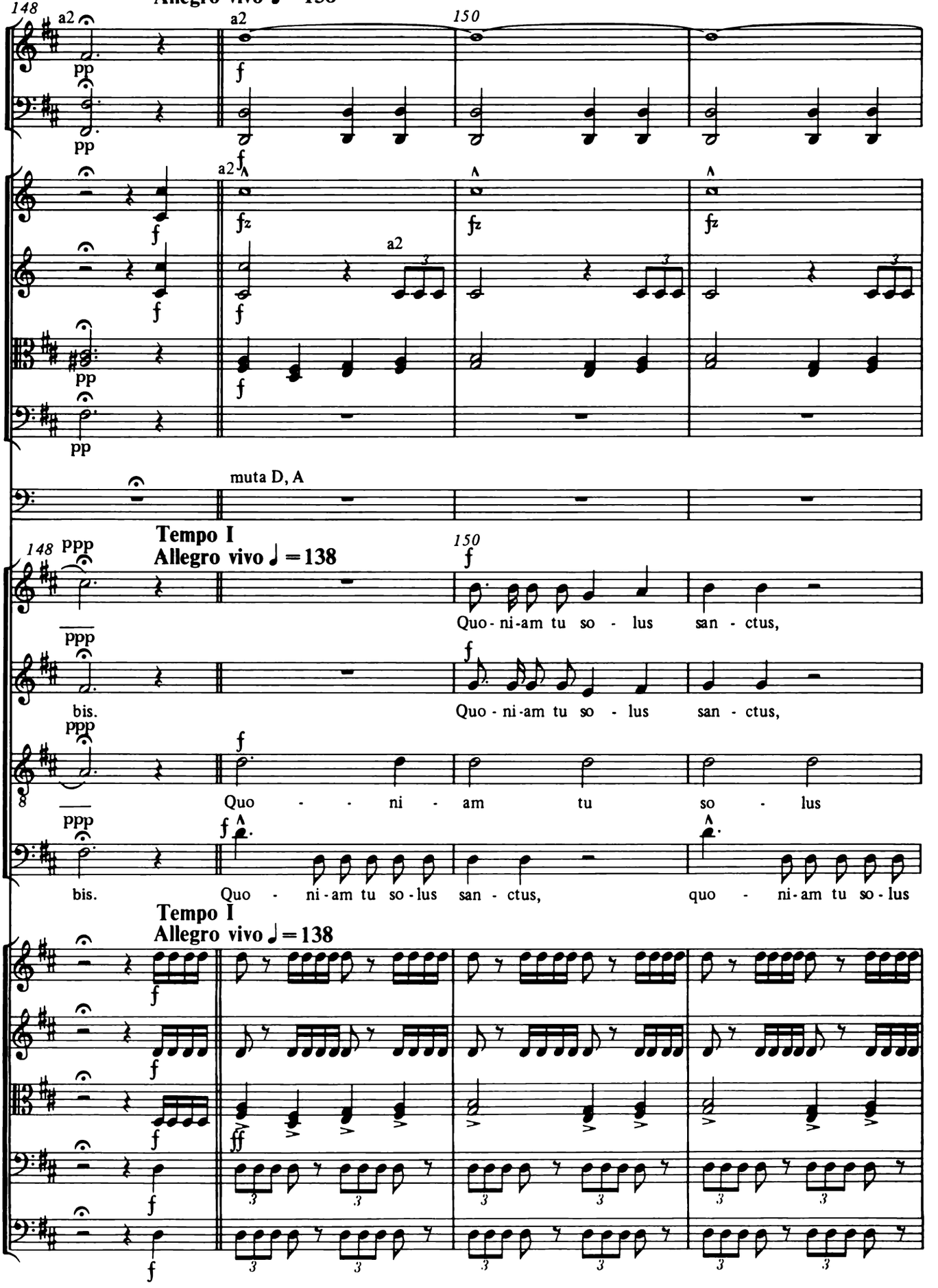

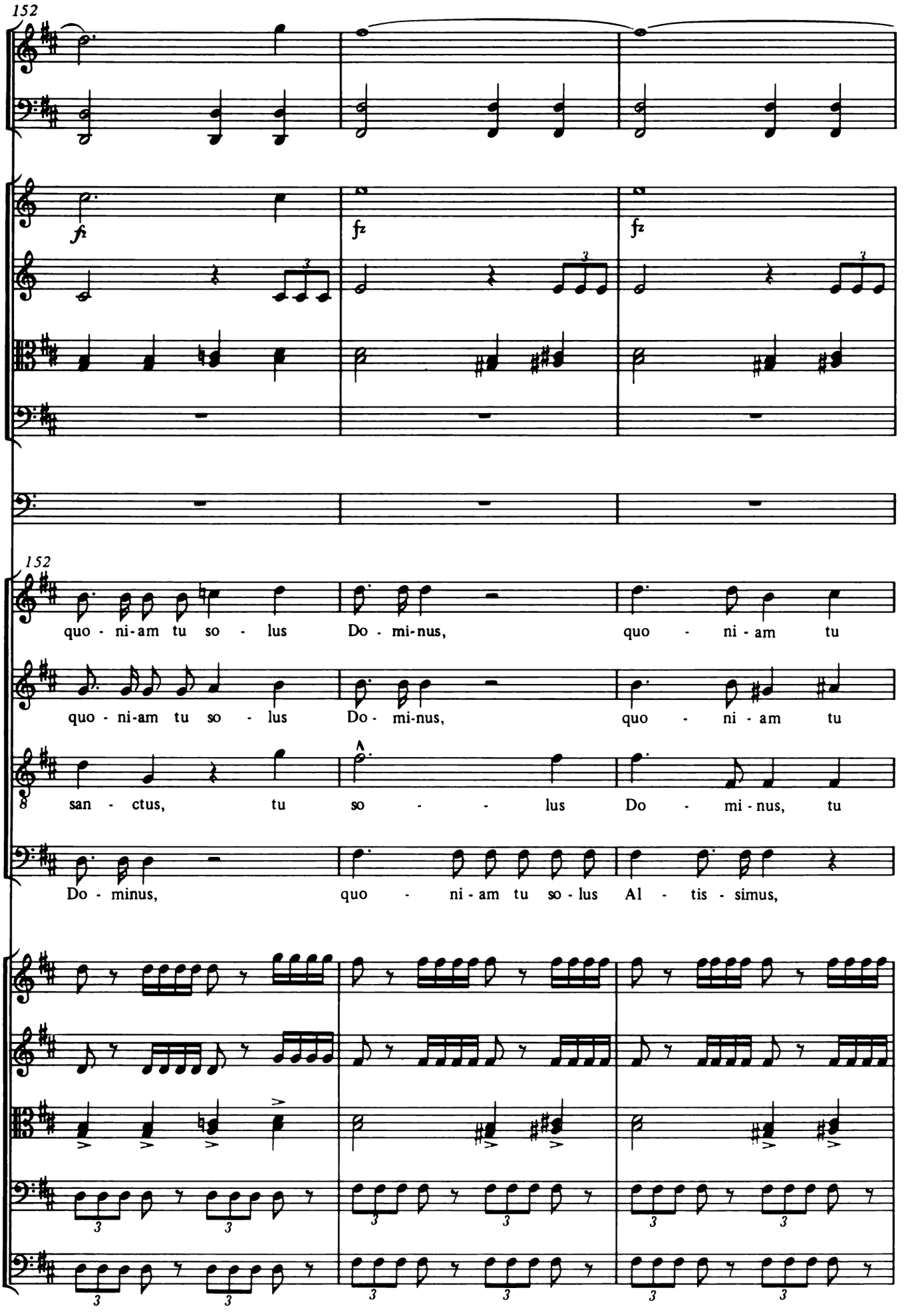
152
fz
fz
fz
152
quo - ni-am tu so - lus Do - mi-nus, quo - ni - am tu
quo - ni-am tu so - lus Do - mi-nus, quo - ni - am tu
san - ctus, tu so - - lus Do - mi - nus, tu
Do - minus, quo - ni - am tu so - lus Al - tis - simus,

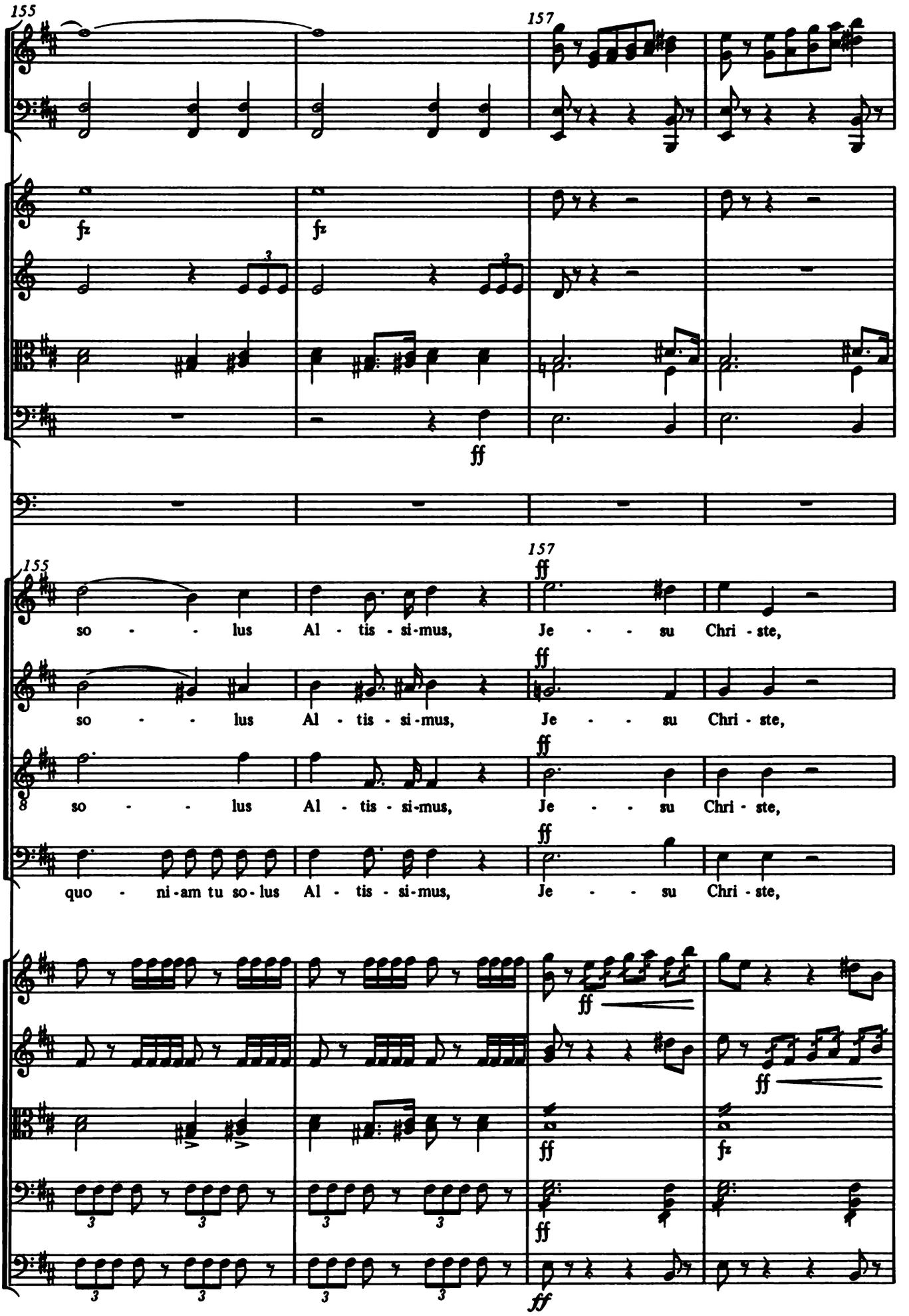
155
157
fz
fz
ff
155
157
ff
so - - - lus Al - tis - si - mus, Je - - - su Chri - ste,
so - - - lus Al - tis - si - mus, Je - - - su Chri - ste,
so - - - lus Al - tis - si - mus, Je - - - su Chri - ste,
quo - ni - am tu so - lus Al - tis - si - mus, Je - - - su Chri - ste,
ff
ff
ff
fz
ff
ff

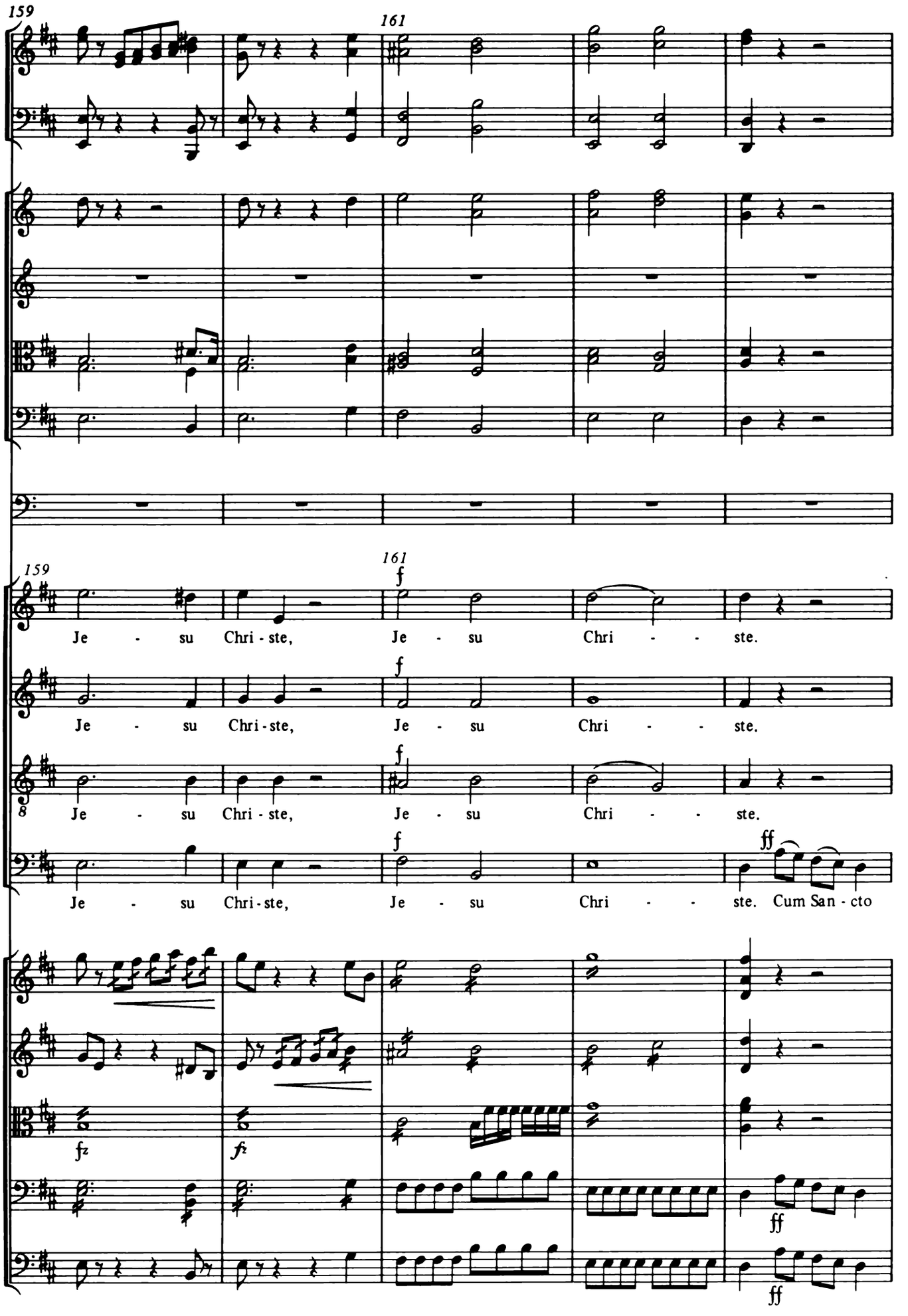
159
161
159
161
f
Je - su Chri - ste, Je - su Chri - - ste.
f
Je - su Chri - ste, Je - su Chri - - ste.
f
8
Je - su Chri - ste, Je - su Chri - - ste.
f
ff
Je - su Chri - ste, Je - su Chri - - ste. Cum San - cto
fz
fz
ff
ff

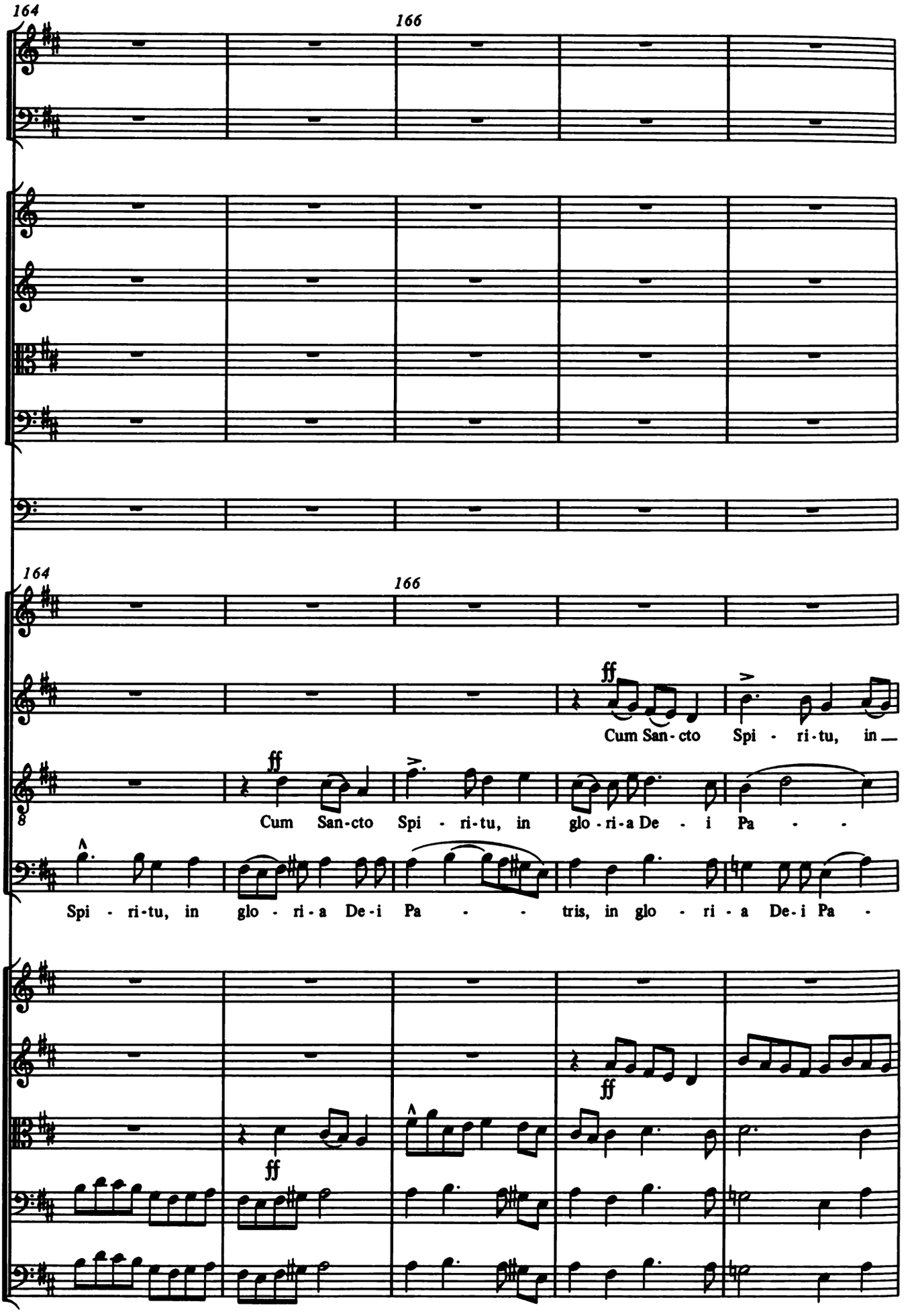
164
166
164
166
ff
Cum San-cto Spi - ri-tu, in
ff
Cum San-cto Spi - ri-tu, in glo - ri-a De - i Pa - -
Spi - ri-tu, in glo - ri - a De-i Pa - - tris, in glo - ri - a De-i Pa -
ff
ff

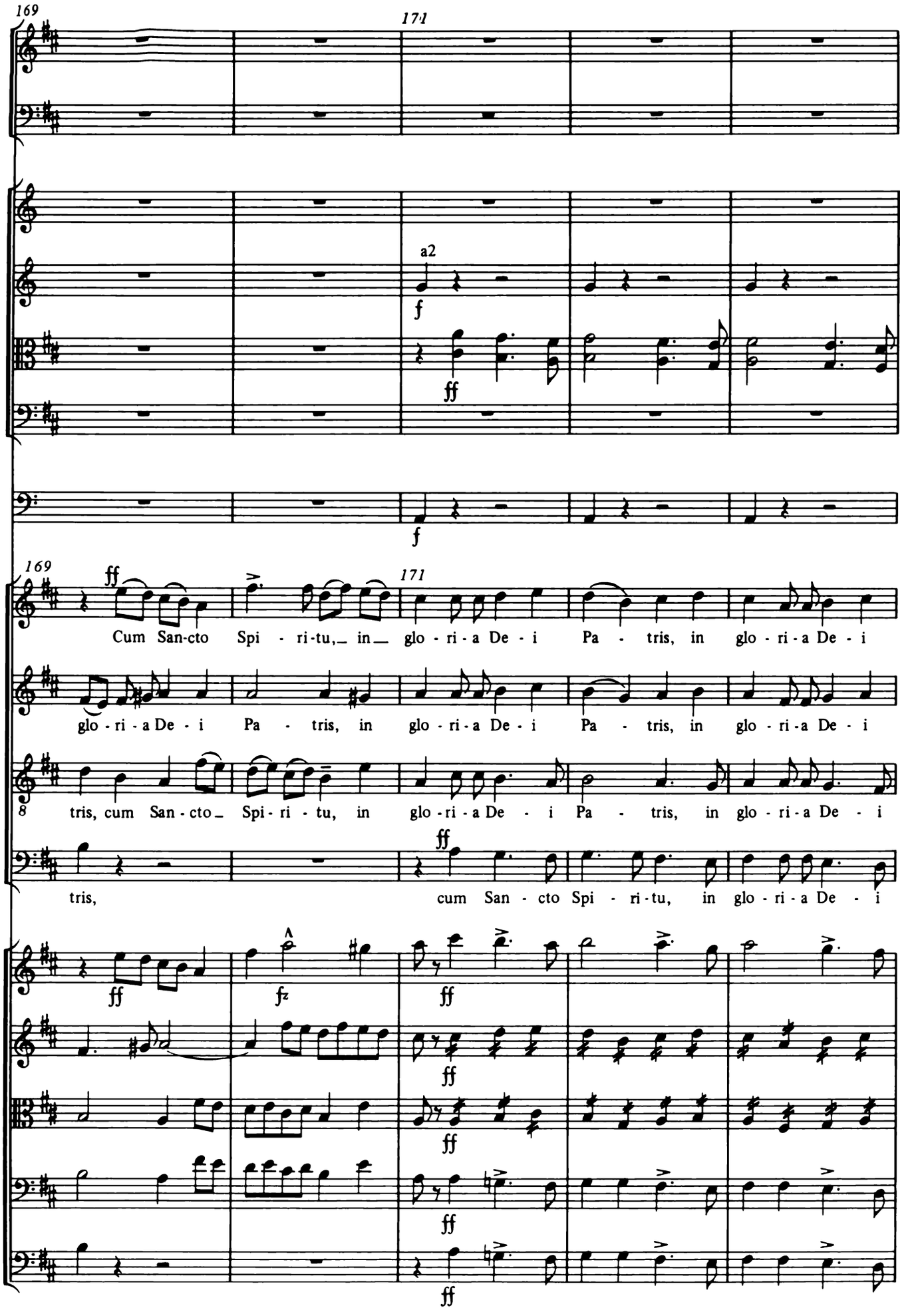
169
171
a2
f
ff
f
169
171
ff
Cum San-cto Spi - ri-tu,_ in_ glo - ri - a De - i Pa - tris, in glo - ri - a De - i
glo - ri - a De - i Pa - tris, in glo - ri - a De - i Pa - tris, in glo - ri - a De - i
8
tris, cum San - cto_ Spi - ri - tu, in glo - ri - a De - i Pa - tris, in glo - ri - a De - i
ff
tris, cum San - cto Spi - ri - tu, in glo - ri - a De - i
ff
fz
ff
ff
ff
ff
ff

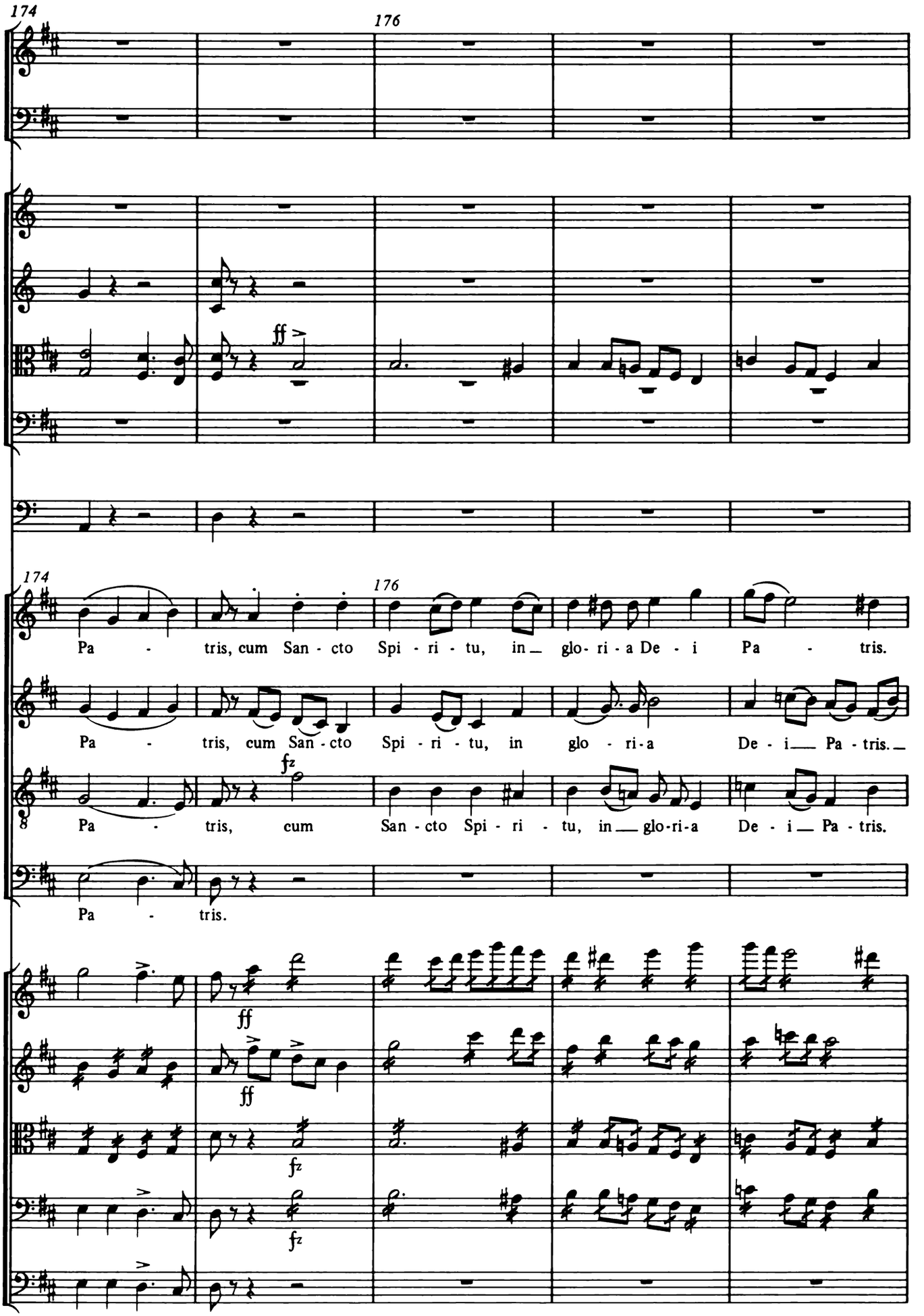
174
176
ff
174
176
Pa - tris, cum San - cto Spi - ri - tu, in glo- ri - a De - i Pa - tris.
Pa - tris, cum San - cto Spi - ri - tu, in glo - ri - a De - i Pa - tris.
fz
8
Pa - tris, cum San - cto Spi - ri - tu, in glo-ri-a De - i Pa - tris.
Pa - tris.
ff
ff
fz
fz

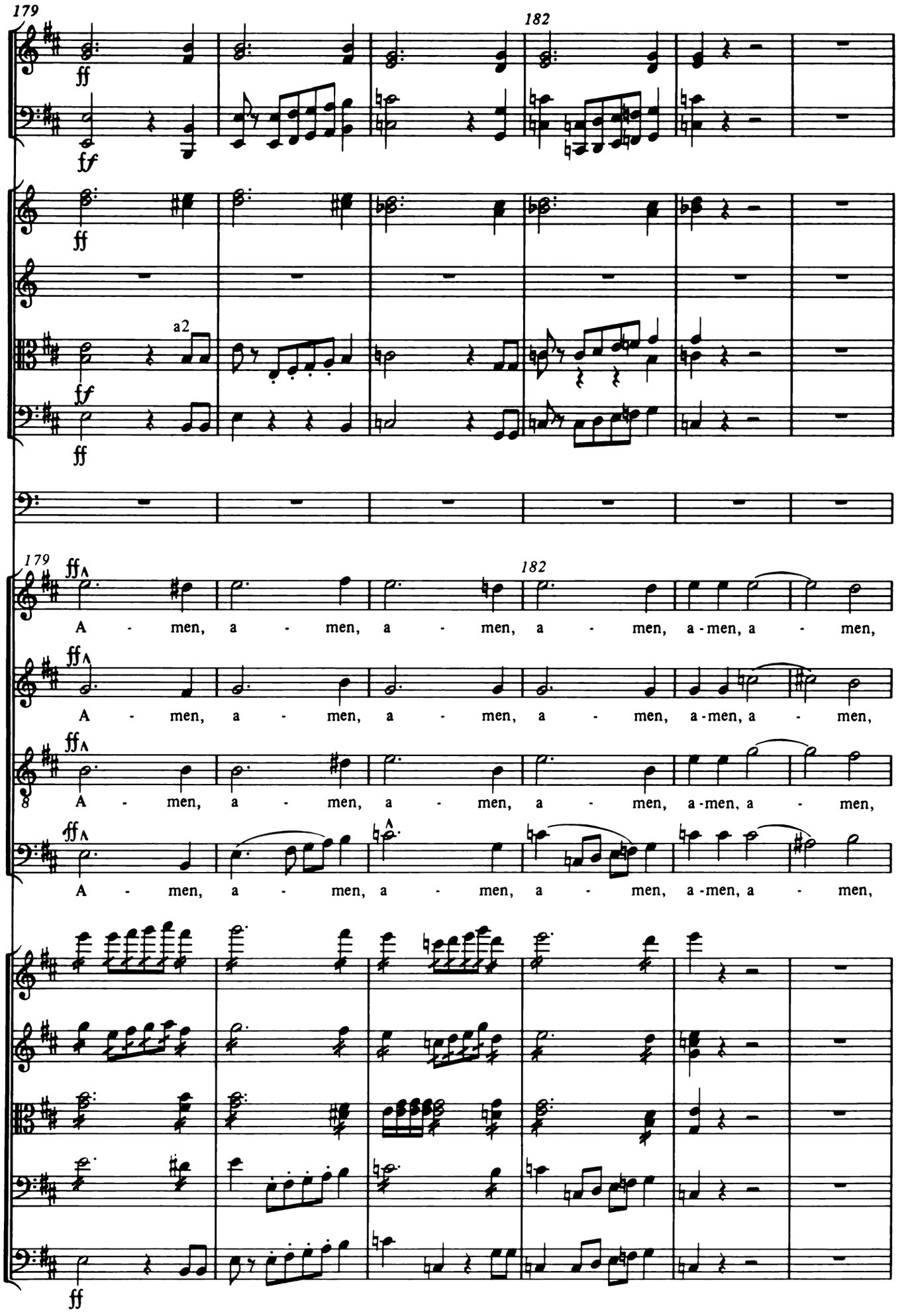
179
182
ff
ff
ff
a2
ff
ff
179
182
ff
A - men, a - men, a - men, a - men, a - men, a - men,
ff
A - men, a - men, a - men, a - men, a - men, a - men,
ff
8 A - men, a - men, a - men, a - men, a - men, a - men,
ff
A - men, a - men, a - men, a - men, a - men, a - men,
ff

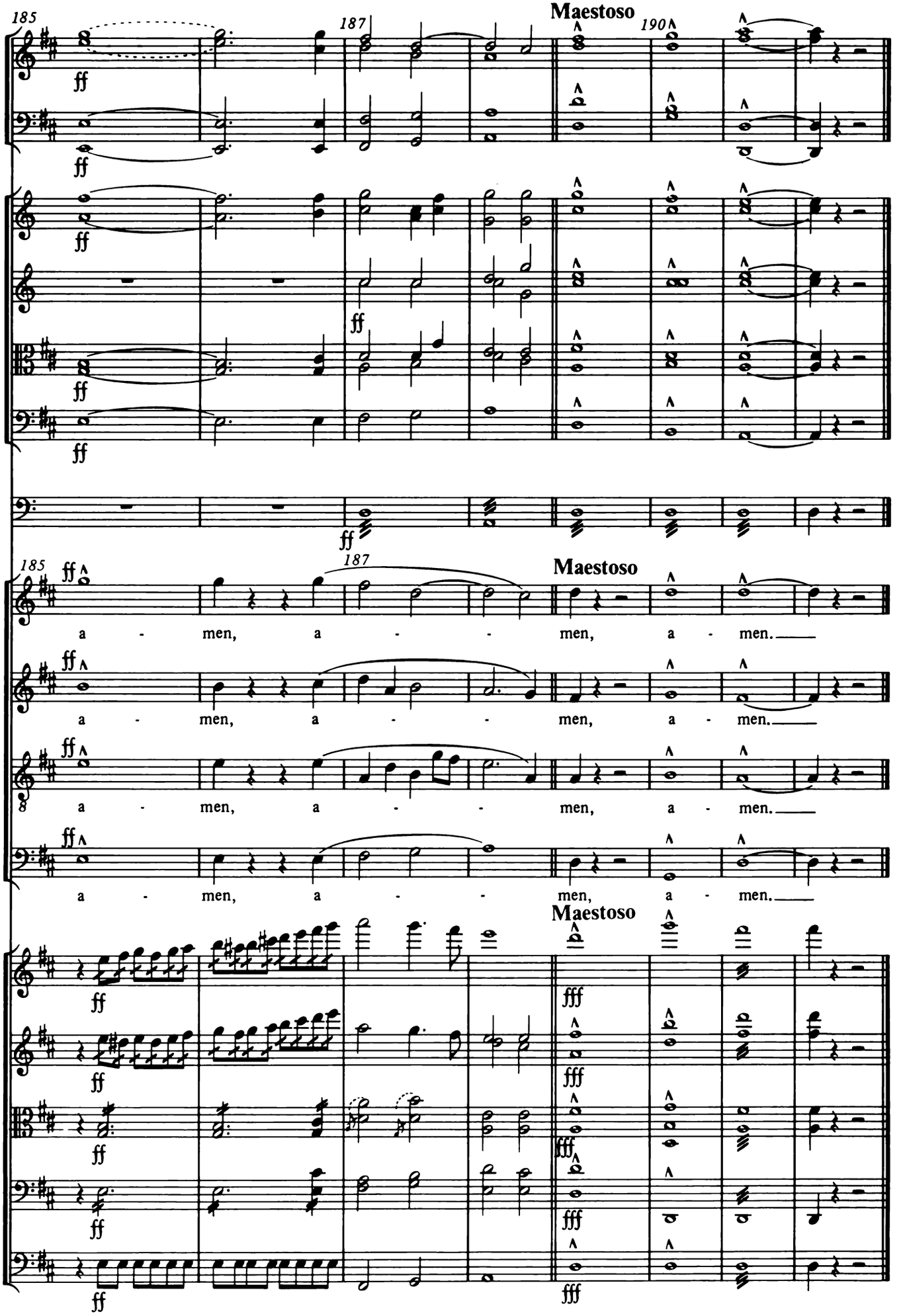
185
187
Maestoso
190
ff
185
187
Maestoso
a - men, a - men, a - men.
Maestoso
fff

9. *Credo in unum Deum*

Allegro moderato ♩ = 132

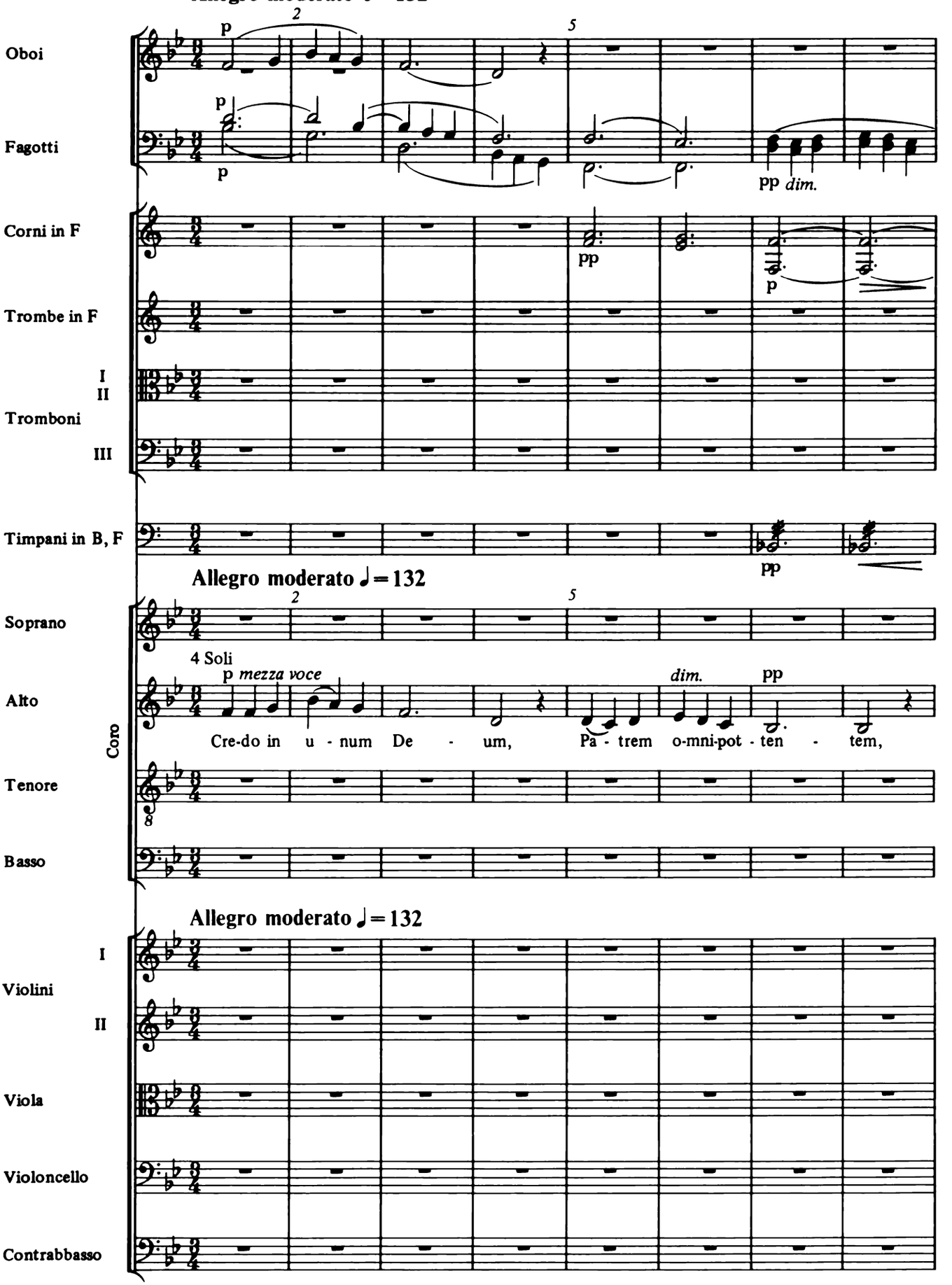

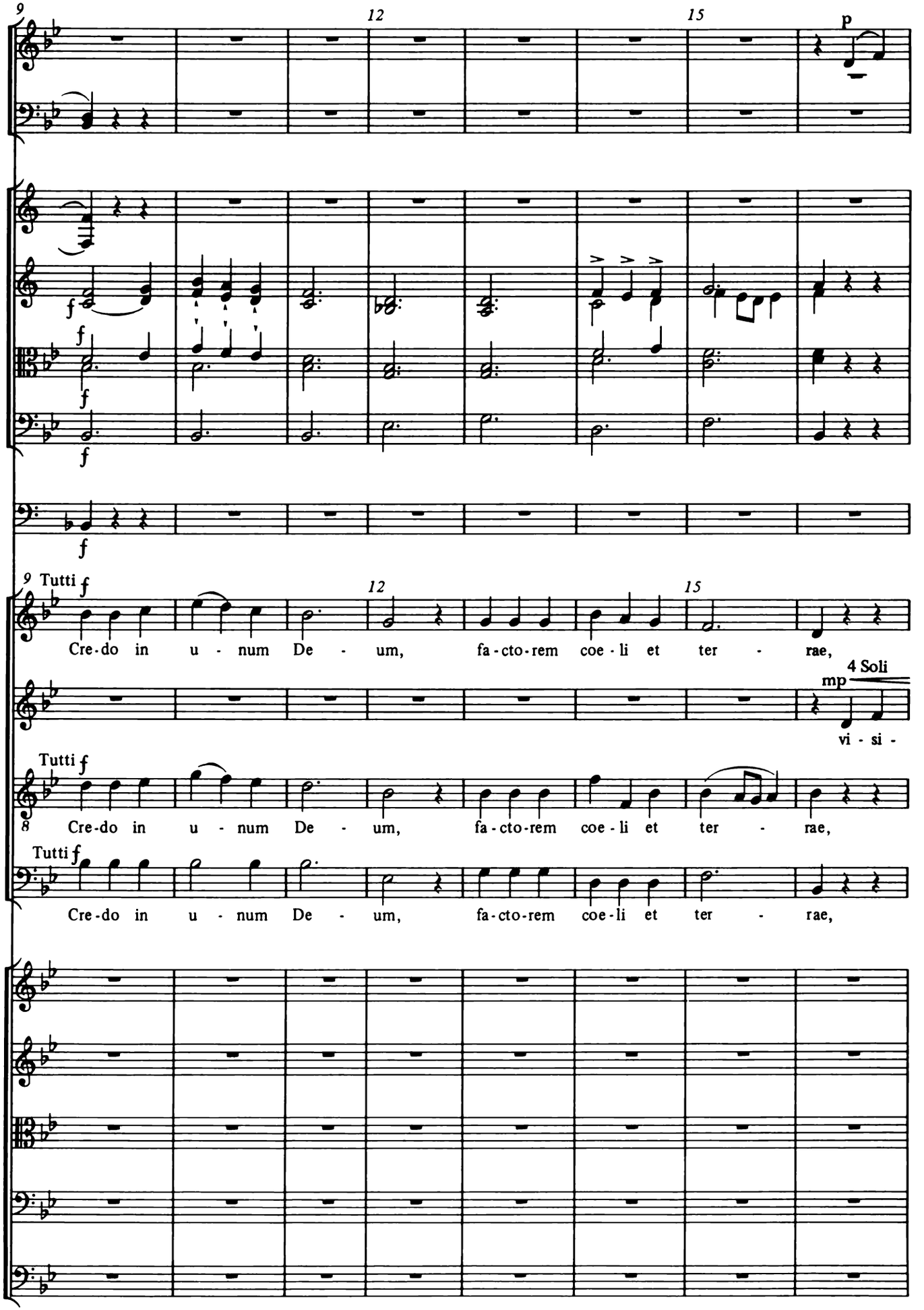
9
12
15
p
f
Tutti f
Cre-do in u - num De - um, fa-cto-rem coe-li et ter - rae,
4 Soli
mp
vi - si -
8

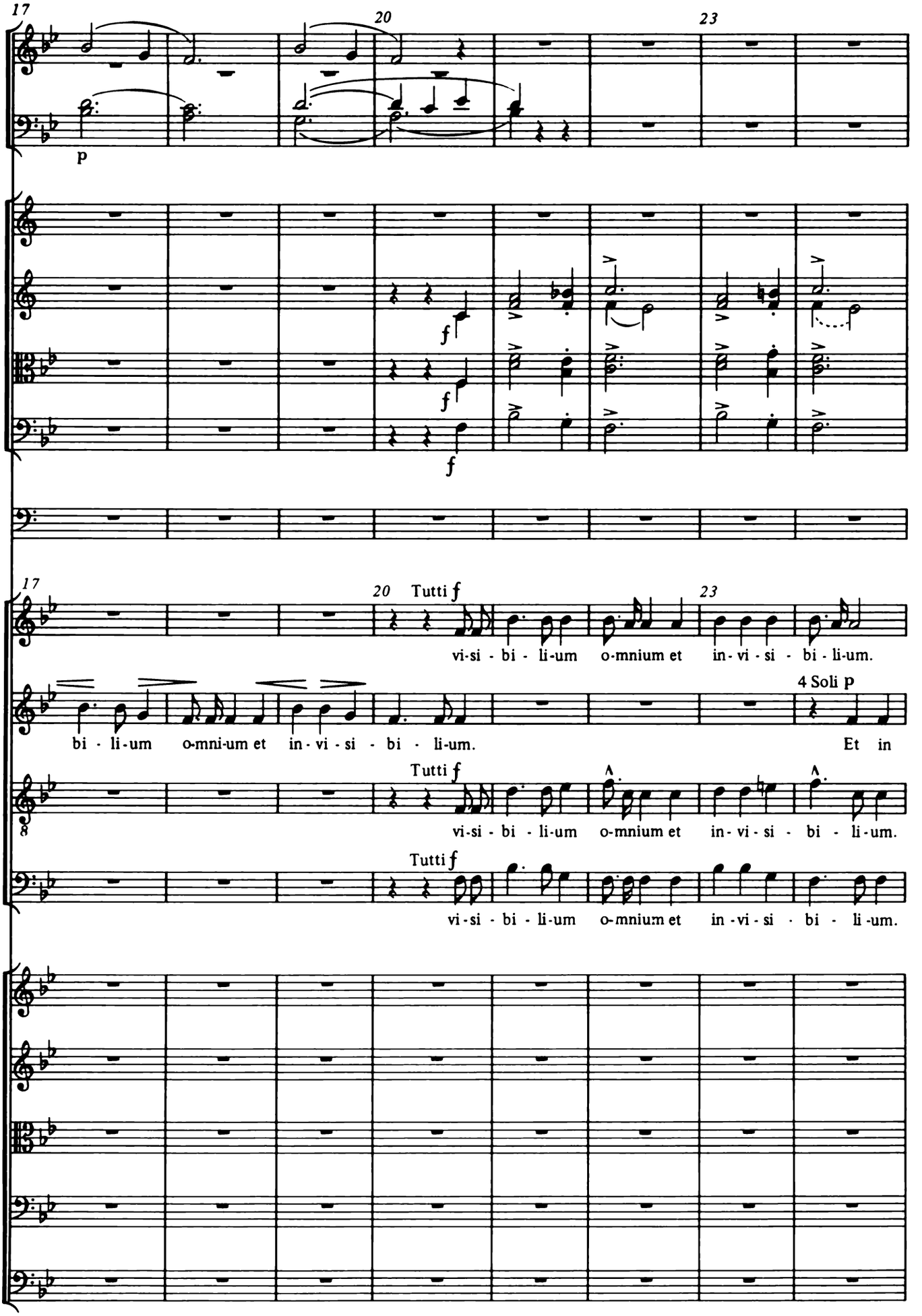
17
20
23
p
f
f
f
17
20 Tutti f
23
vi-si - bi - li-um o-mnium et in-vi-si - bi - li-um.
4 Soli p
bi - li-um o-mni-um et in-vi-si - bi - li-um.
Et in
Tutti f
vi-si - bi - li-um o-mnium et in-vi-si - bi - li-um.
Tutti f
vi-si - bi - li-um o-mnium et in-vi-si - bi - li-um.

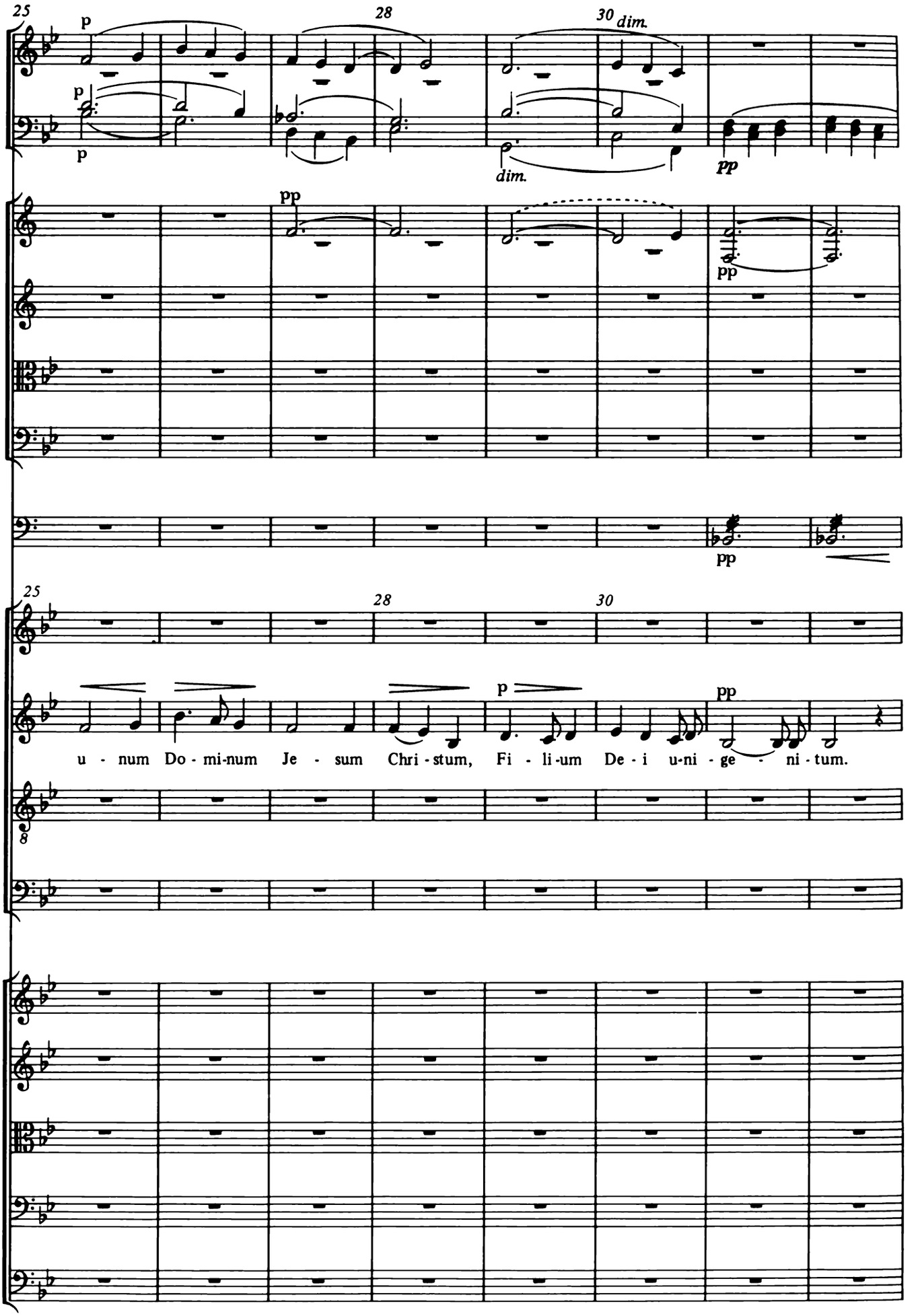
25
28
30
dim.
p
p
p
dim.
pp
pp
pp
pp
25
28
30
p
pp
u - num Do - mi-num Je - sum Chri - stum, Fi - li-um De - i u-ni - ge - ni - tum.
8

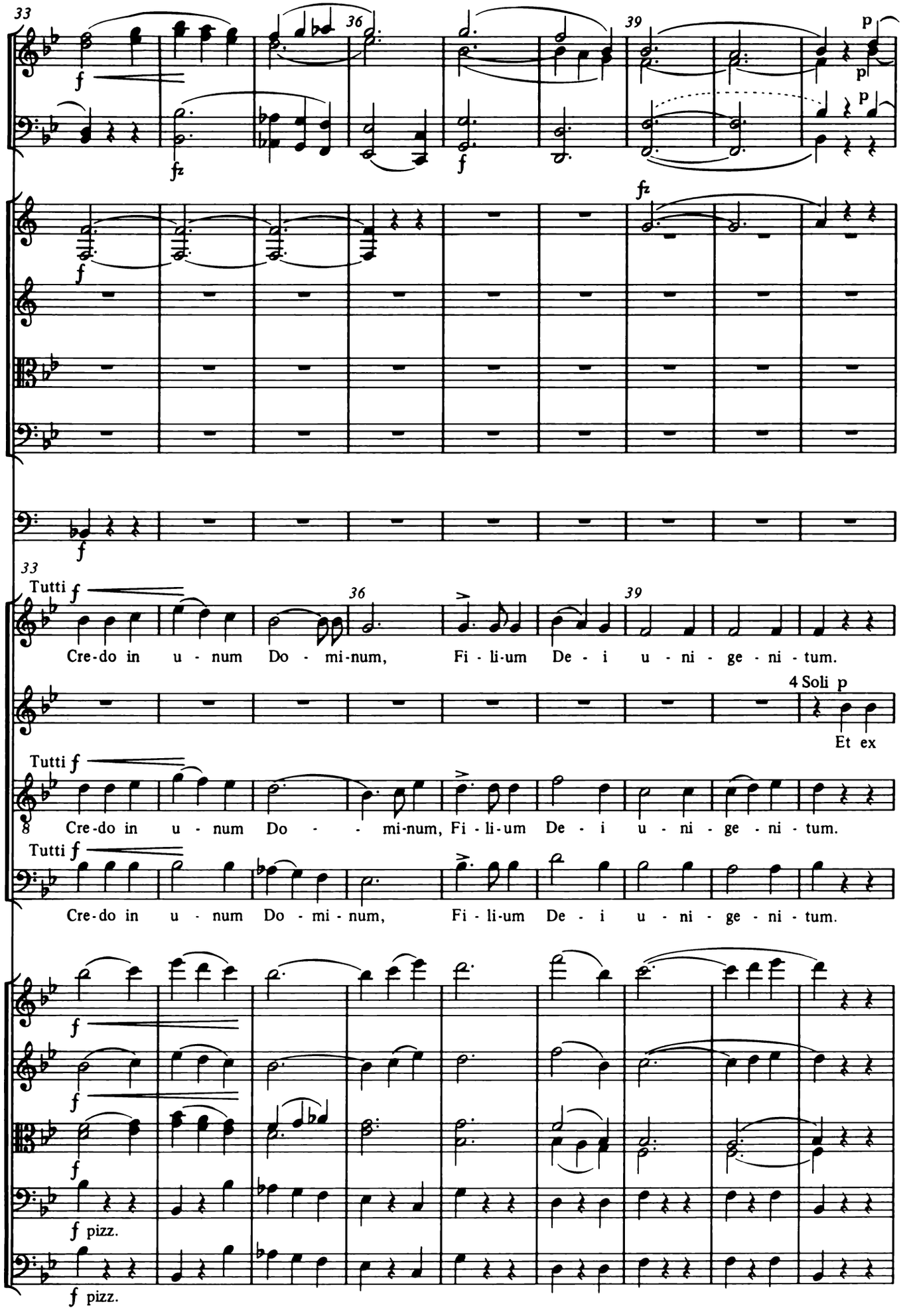
33
36
39
f
fz
p
33
Tutti f
Cre-do in u - num Do - mi-num, Fi - li-um De - i u - ni - ge - ni - tum.
4 Soli p
Et ex
Tutti f
8 Cre-do in u - num Do - - mi-num, Fi - li-um De - i u - ni - ge - ni - tum.
Tutti f
Cre-do in u - num Do - mi - num, Fi - li-um De - i u - ni - ge - ni - tum.
f pizz.

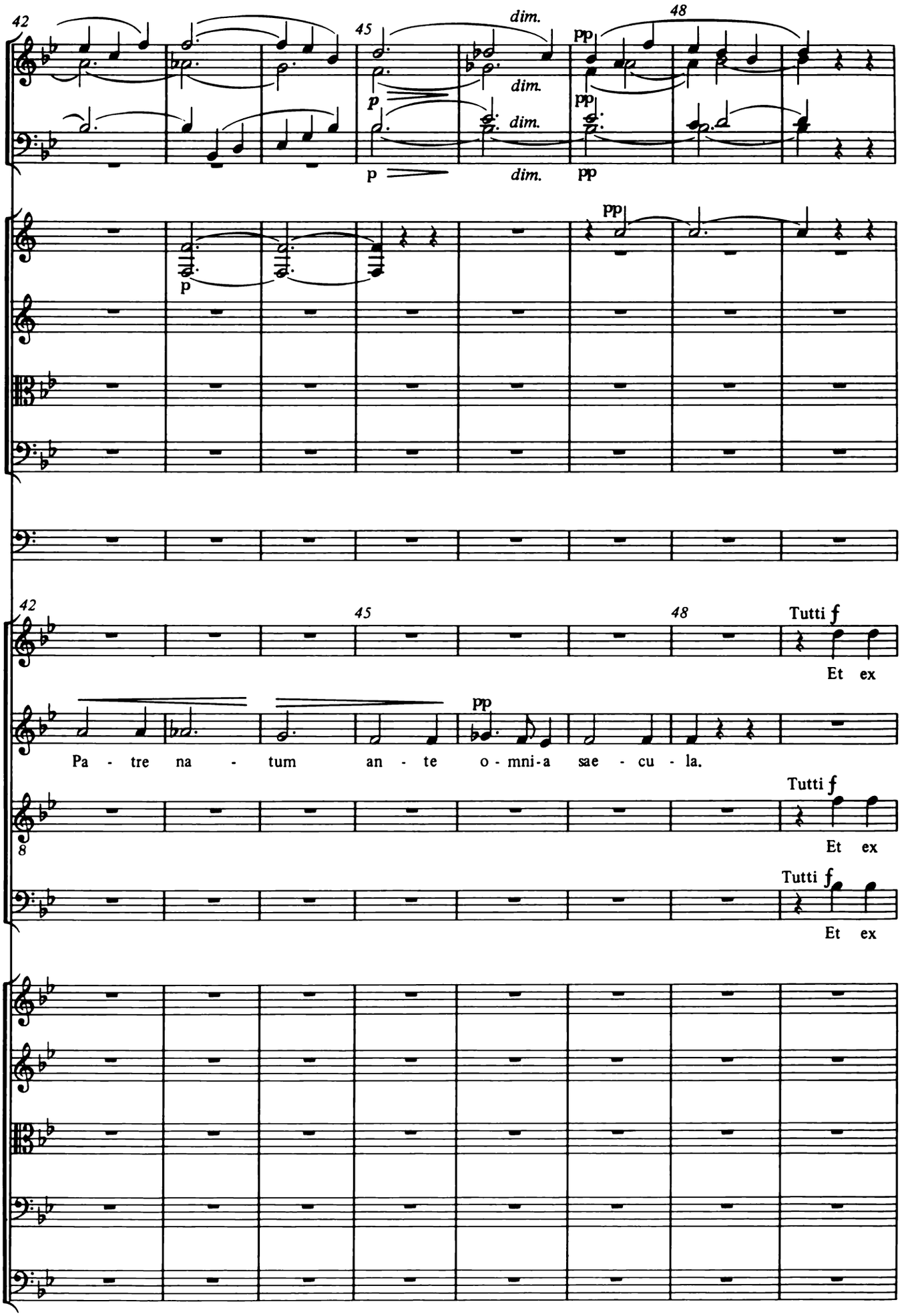
42
45
48
dim.
dim.
dim.
dim.
p
p
pp
pp
pp
pp
42
45
48
Tutti f
Et ex
Pa - tre na - tum an - te o - mni-a sae - cu - la.
pp
Tutti f
Et ex
8
Tutti f
Et ex

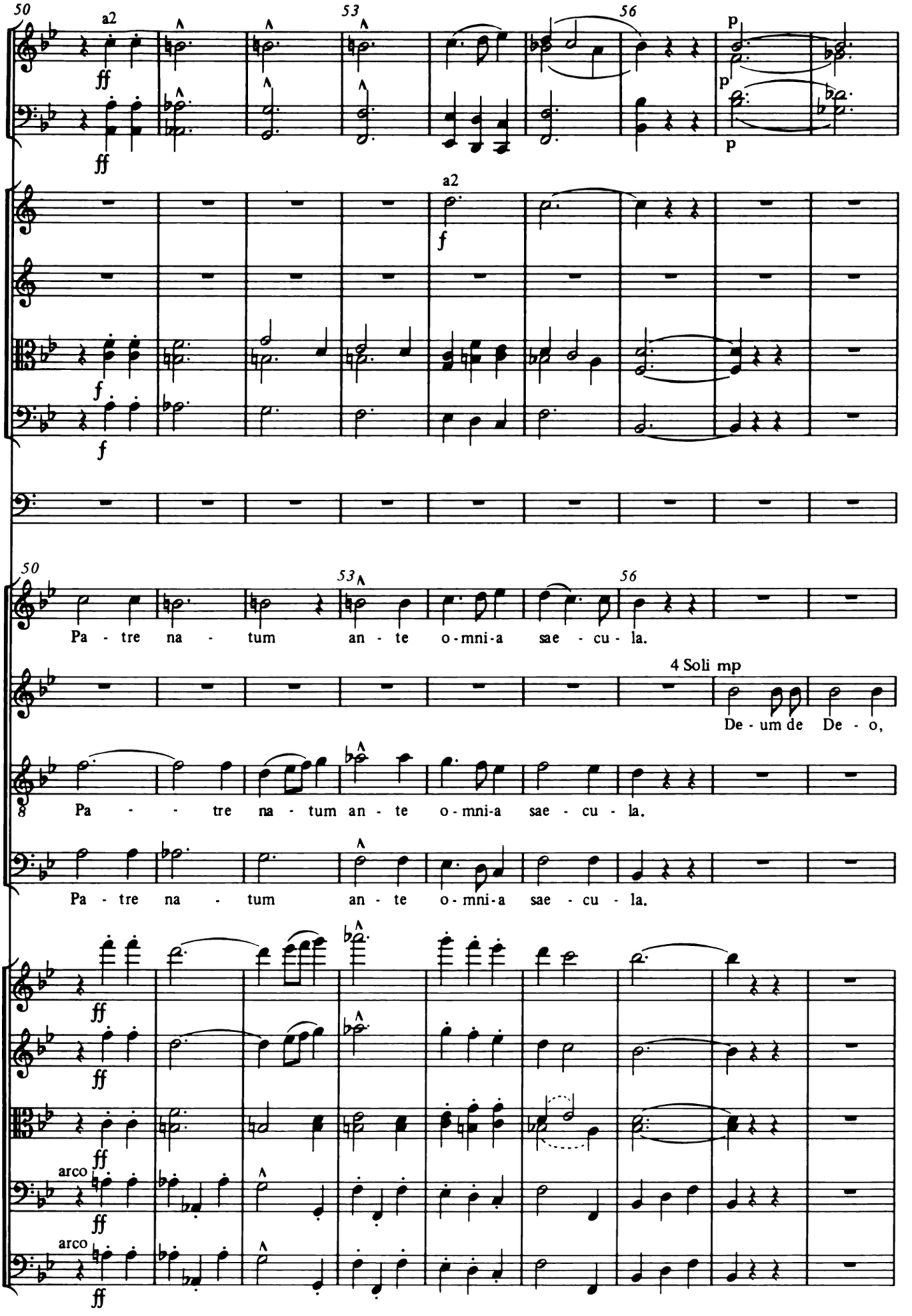
50
a2
ff
53
56
p
a2
f
Pa - tre na - tum an - te o - mni - a sae - cu - la.
4 Soli mp
De - um de De - o,
Pa - - tre na - tum an - te o - mni - a sae - cu - la.
Pa - tre na - tum an - te o - mni - a sae - cu - la.
arco

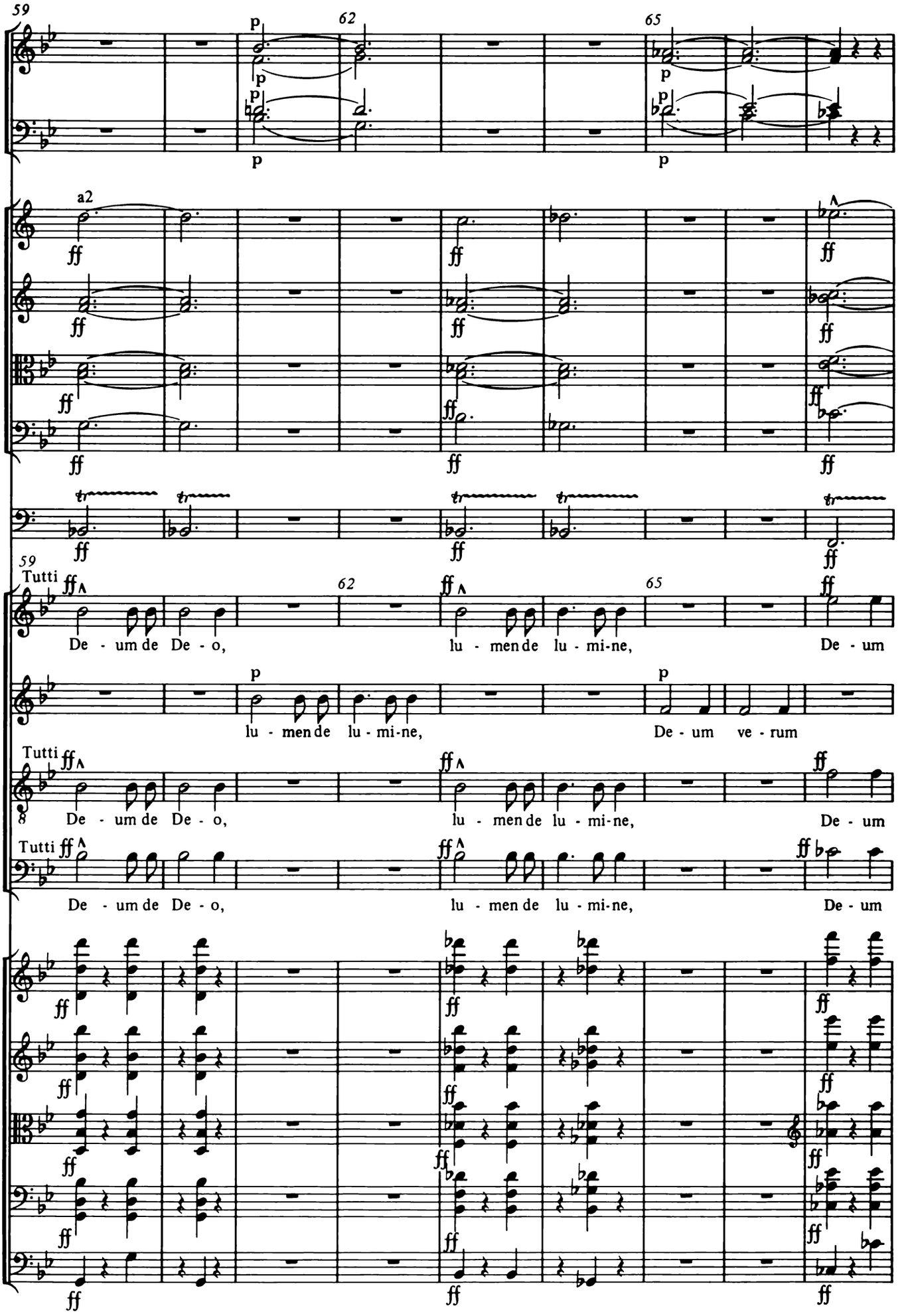
59
62
65
a2
Tutti
De - um de De - o, lu - men de lu - mi-ne, De - um
lu - men de lu - mi-ne, De - um ve - rum
De - um de De - o, lu - men de lu - mi-ne, De - um
De - um de De - o, lu - men de lu - mi-ne, De - um

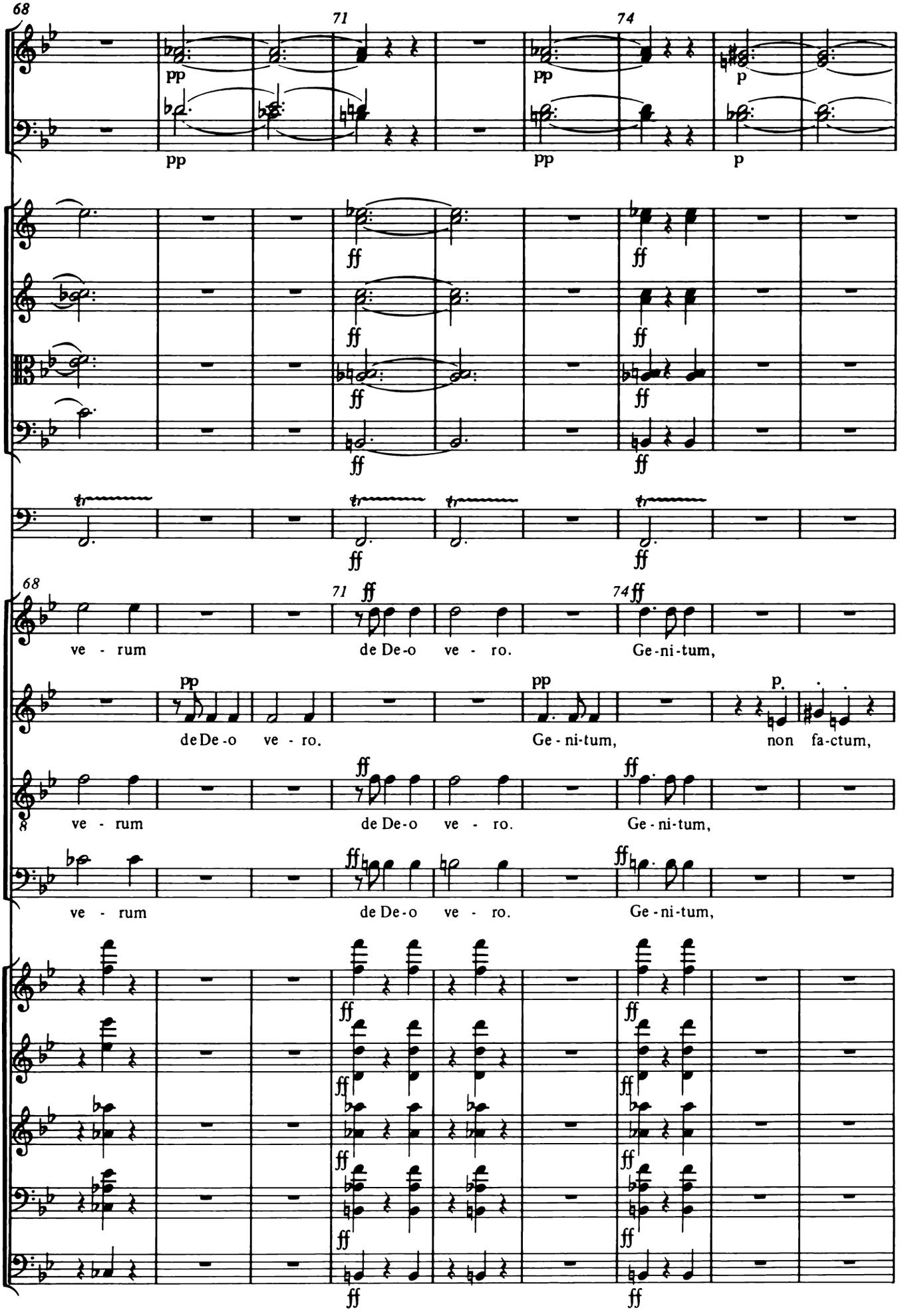
68
71
74
pp
p
ff
tr
ve - rum
de De-o ve - ro.
Ge-ni-tum,
non fa-ctum,

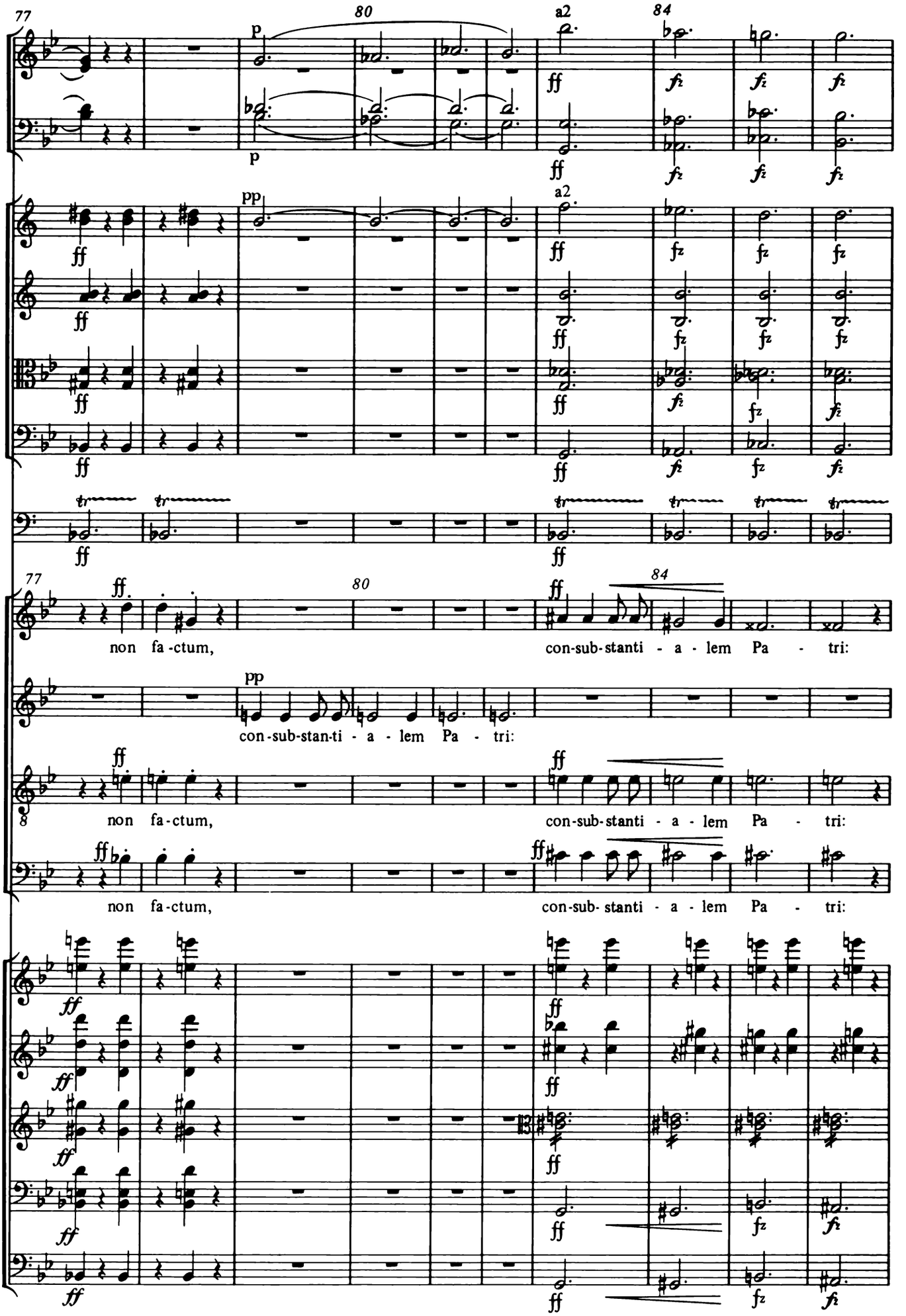
77
80
84
a2
p
pp
ff
fz
fp
tr
non fa-ctum,
con-sub-stanti - a - lem Pa - tri:
con-sub-stan-ti - a - lem Pa - tri:

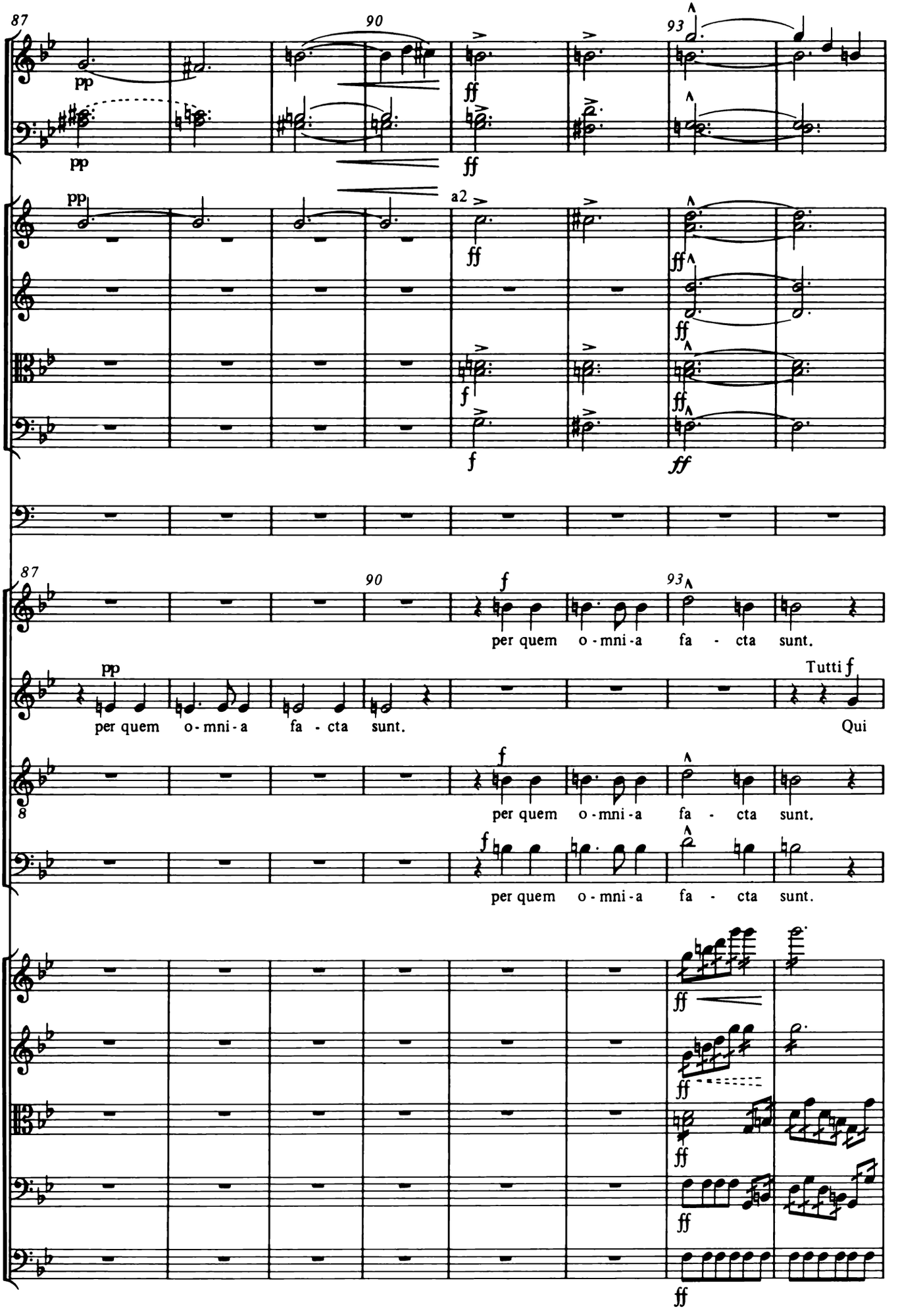
87
90
93
pp
ff
a2
f
per quem o - mni - a fa - cta sunt.
Tutti f
Qui

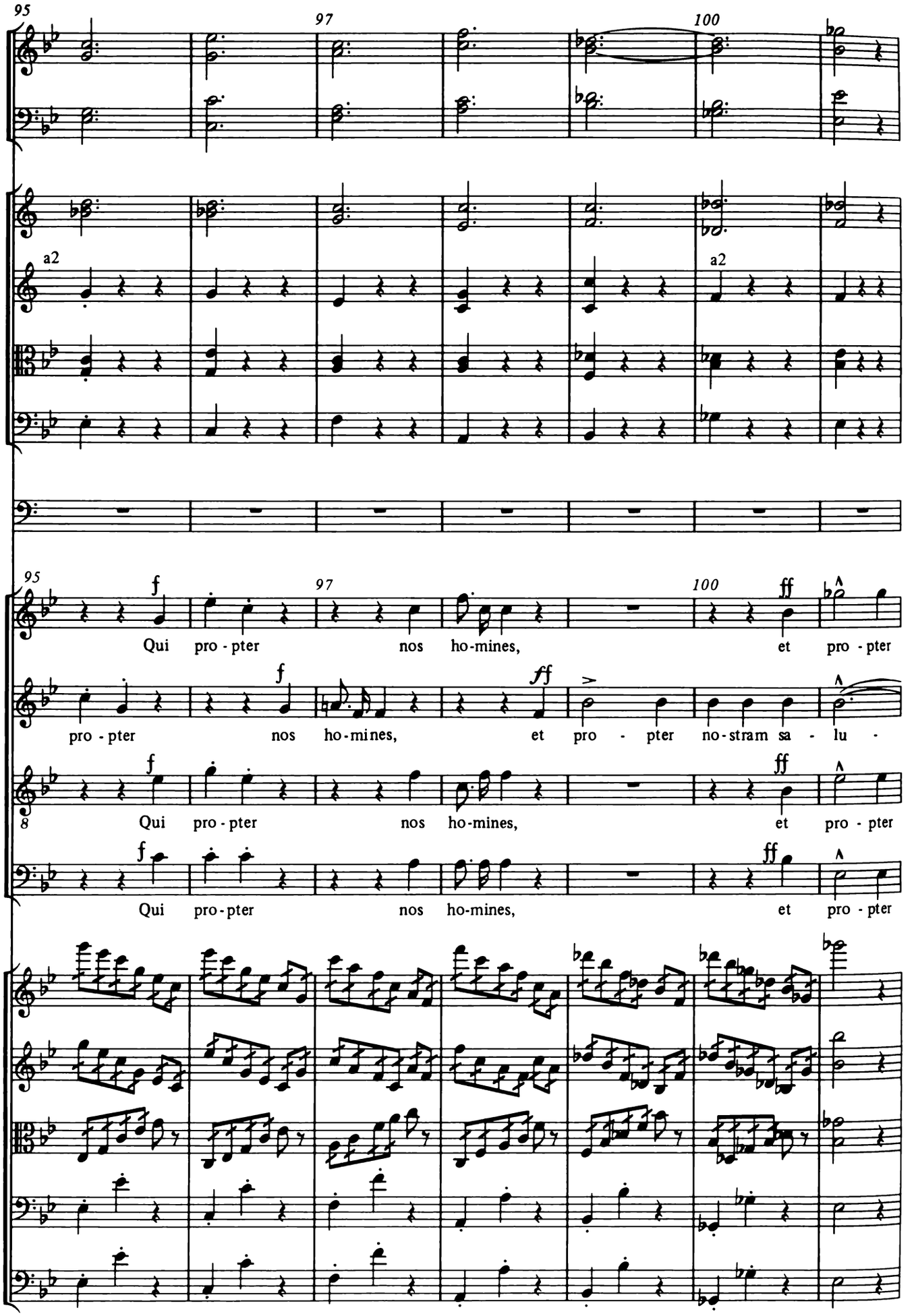
95
97
100
a2
a2
95
f
97
100
ff
Qui pro - pter nos ho-mines, et pro - pter
f
ff
pro - pter nos ho-mines, et pro - pter no-stram sa - lu -
8
f
ff
Qui pro - pter nos ho-mines, et pro - pter
f
ff
Qui pro-pter nos ho-mines, et pro - pter

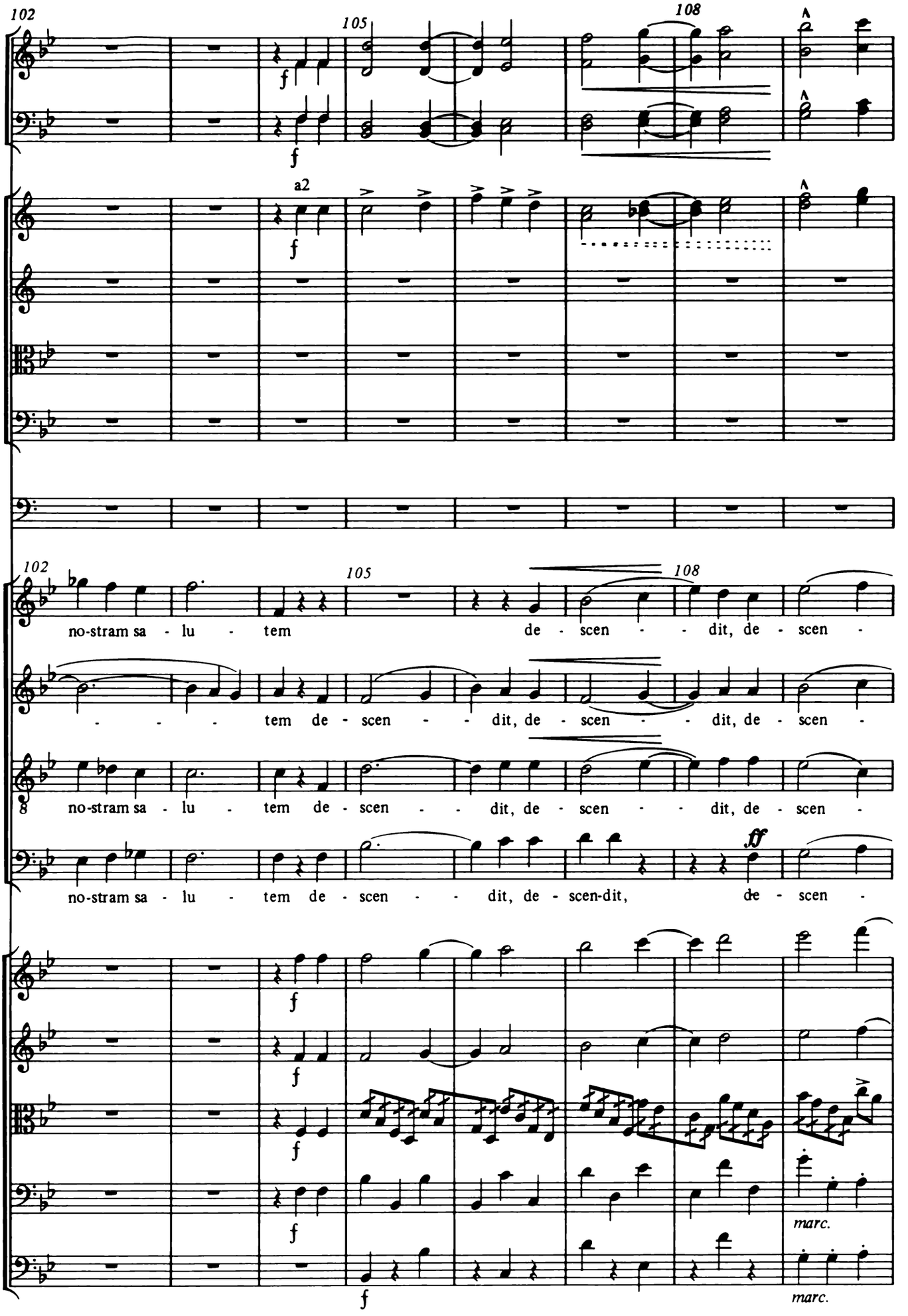
102
105
108
a2
f
102
105
108
no-stram sa - lu - tem de - scen - - dit, de - scen -
- - - - tem de - scen - - dit, de - scen - - dit, de - scen -
8 no-stram sa - lu - tem de - scen - - dit, de - scen - - dit, de - scen -
no-stram sa - lu - tem de - scen - - dit, de - scen-dit, de - scen -
ff
marc.
marc.

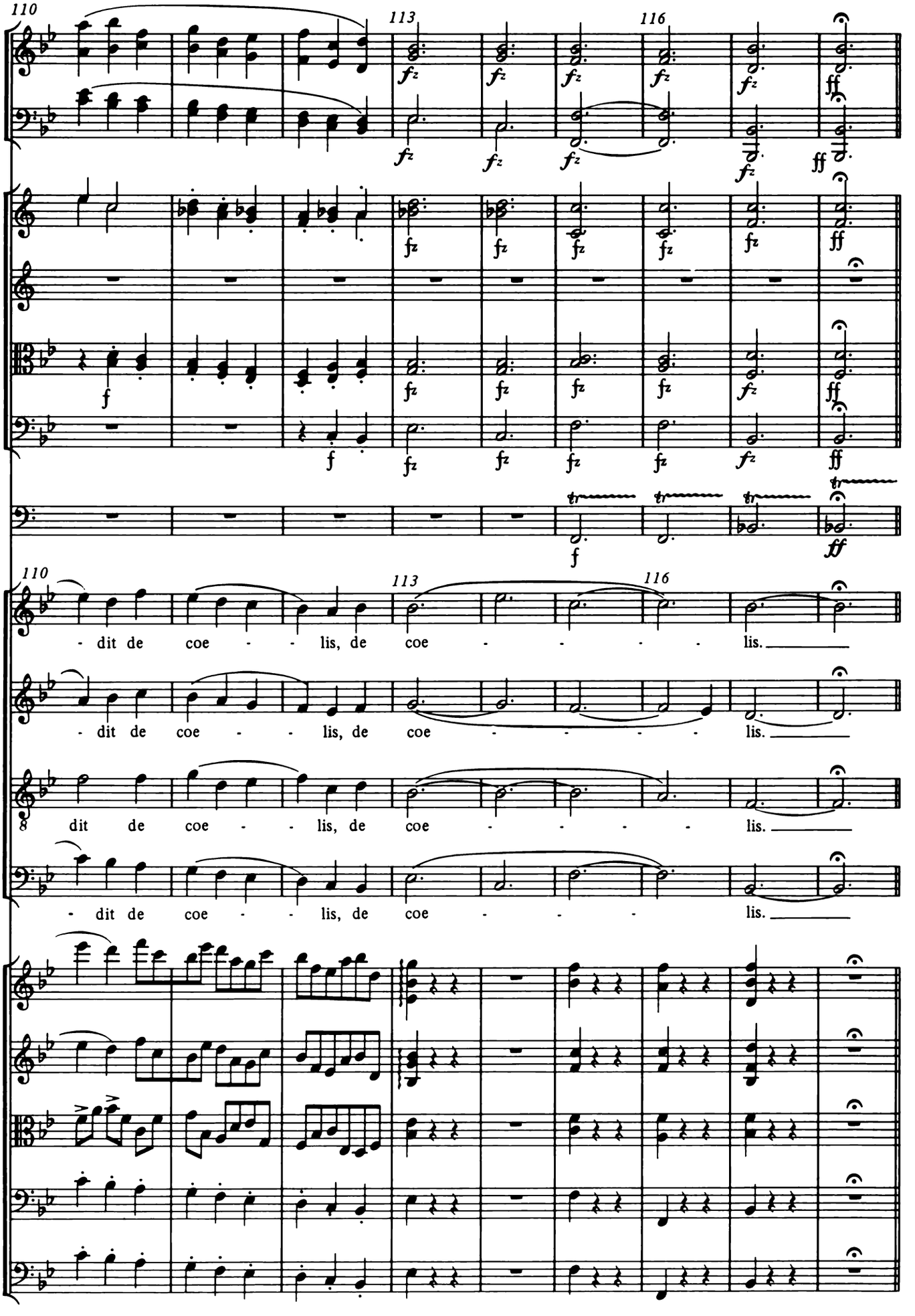
110
113
116
fz
ff
f
tr
ff
110
113
116
- dit de coe - - lis, de coe - - - - - lis.
- dit de coe - - lis, de coe - - - - - lis.
8 dit de coe - - lis, de coe - - - - - lis.
- dit de coe - - lis, de coe - - - - lis.

10. Et incarnatus est

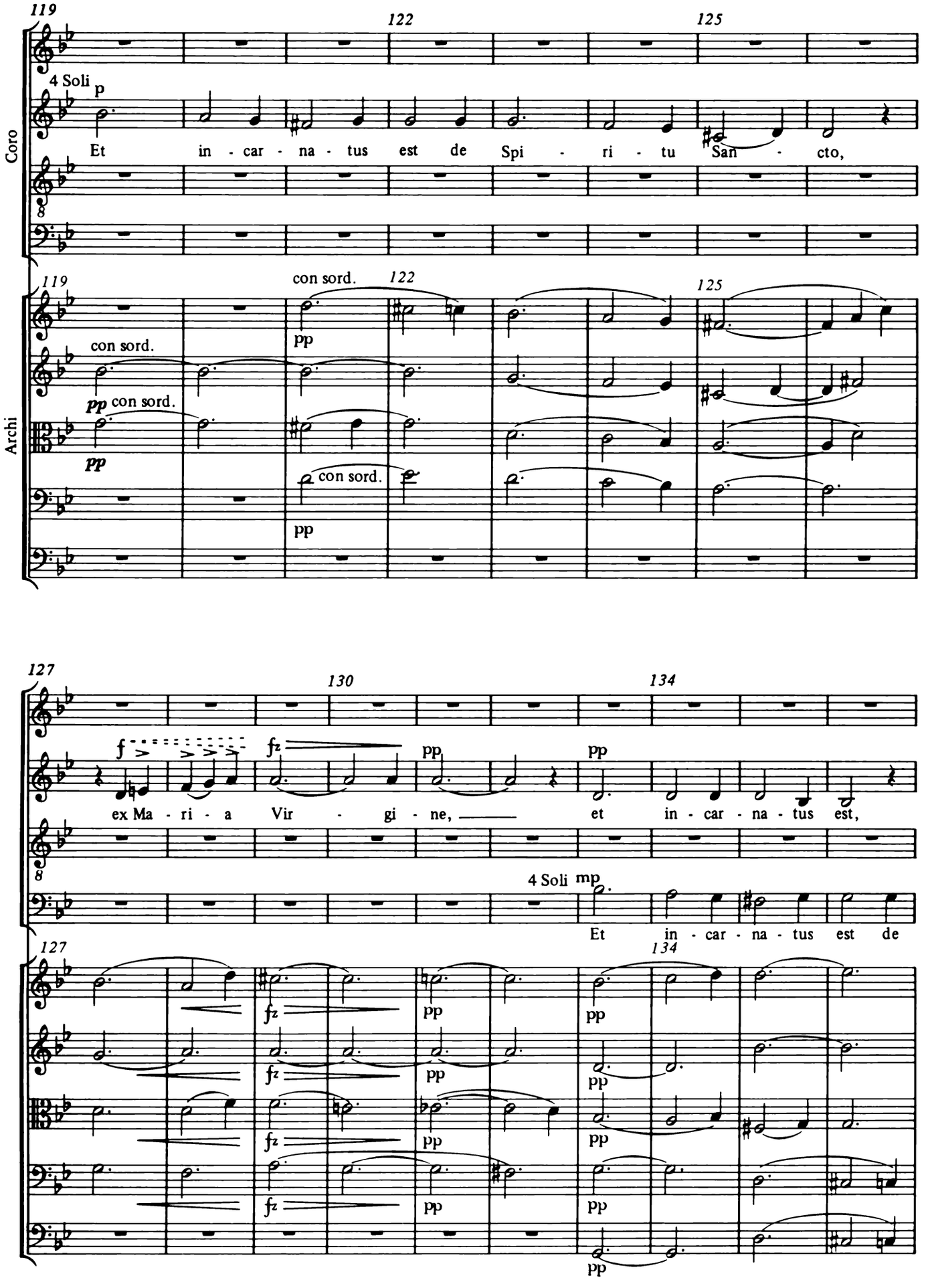

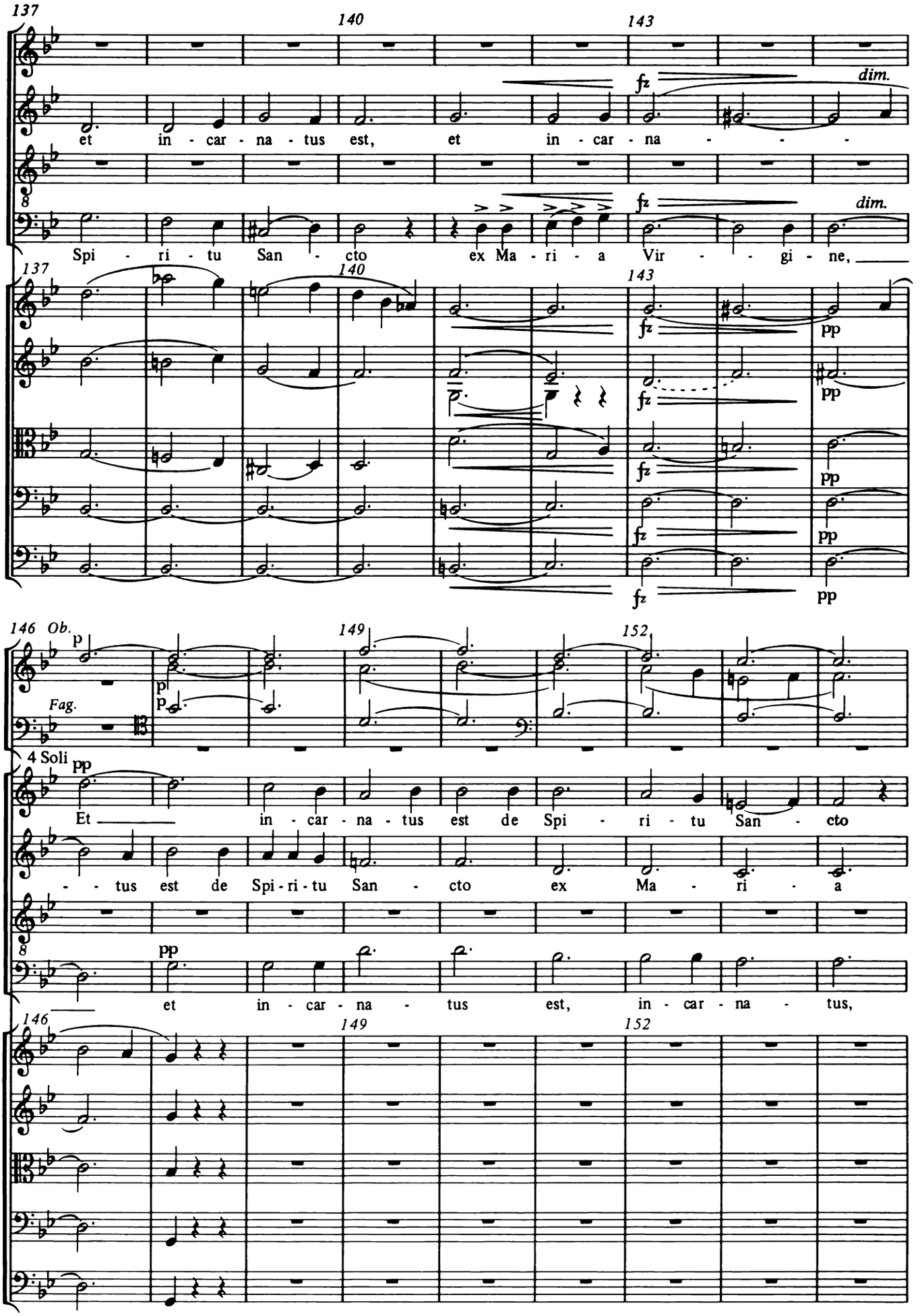
137
140
143
et in - car - na - tus est, et in - car - na - - -
fz
dim.
Spi - ri - tu San - cto ex Ma - ri - a Vir - - - gi - ne,
fz
dim.
137
140
143
fz
pp
146 Ob.
Fag.
149
152
4 Soli
Et in - car - na - tus est de Spi - ri - tu San - cto
- - tus est de Spi - ri - tu San - cto ex Ma - ri - a
et in - car - na - tus est, in - car - na - tus,
146
149
152

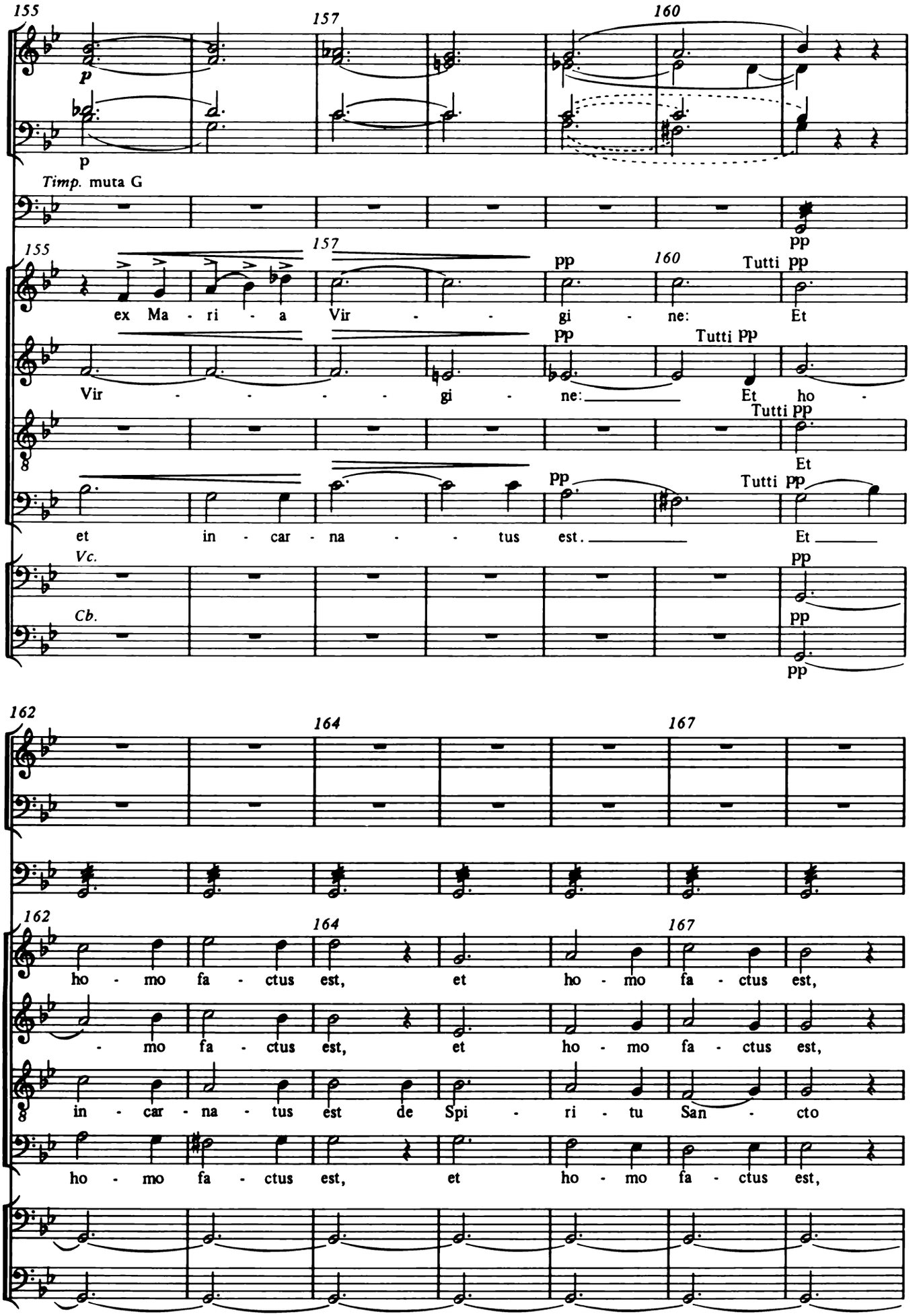
155
157
160
p
p
Timp. muta G
pp
155
157
pp
160
Tutti pp
ex Ma - ri - a Vir - - gi - ne: Et
pp
Tutti pp
Vir - - - - gi - ne: Et ho -
Tutti pp
Et
pp
Tutti pp
et in - car - na - - tus est. Et
Vc.
pp
Cb.
pp
pp
162
164
167
162
164
167
ho - mo fa - ctus est, et ho - mo fa - ctus est,
- mo fa - ctus est, et ho - mo fa - ctus est,
in - car - na - tus est de Spi - ri - tu San - cto
ho - mo fa - ctus est, et ho - mo fa - ctus est,

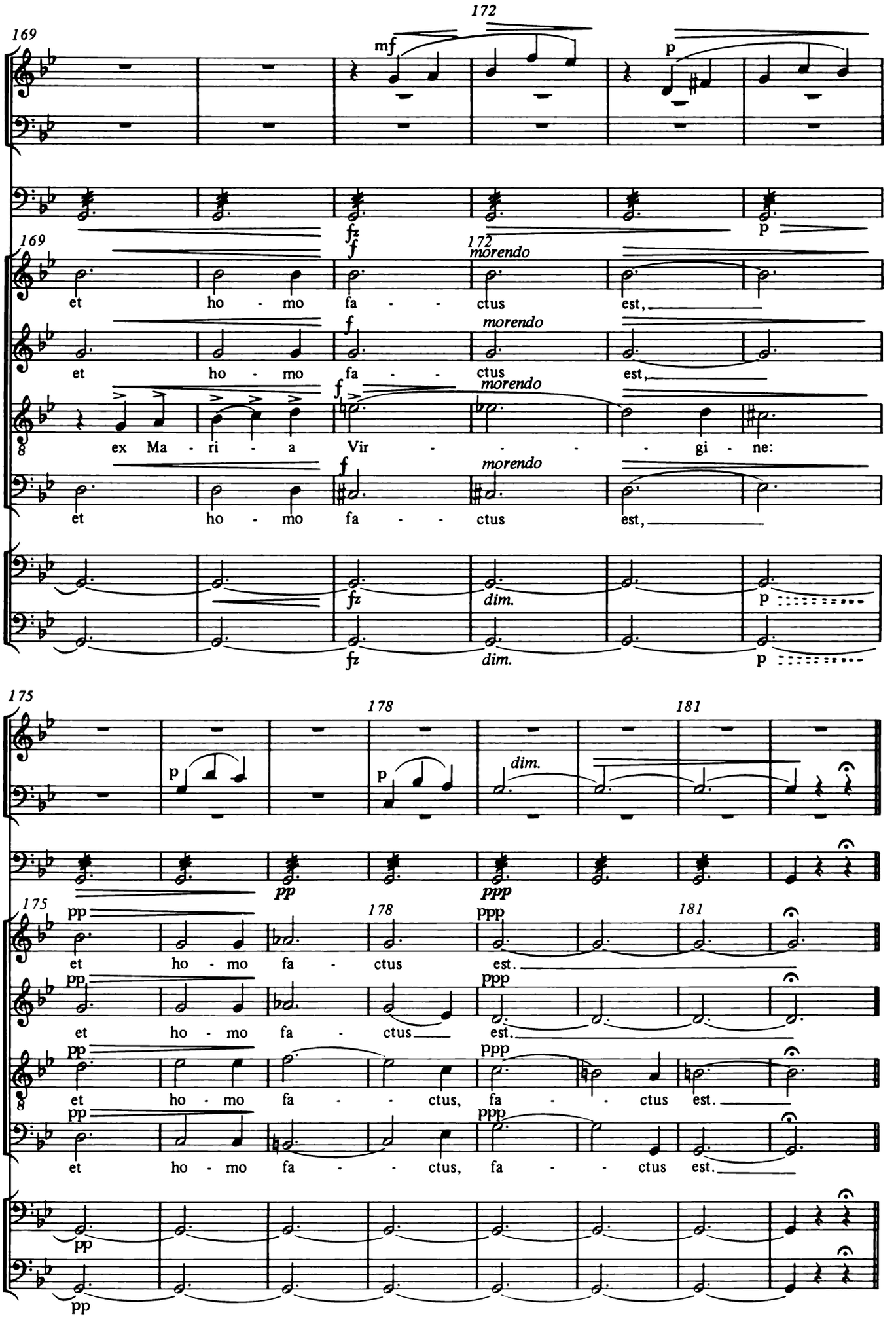
169
172
mf
p
fz
f
morendo
et ho - mo fa - - ctus est,
ex Ma - ri - a Vir - - - - gi - ne:
dim.
175
178
181
pp
ppp
et ho - mo fa - ctus est.
et ho - mo fa - - ctus, fa - - ctus est.

11. Crucifixus

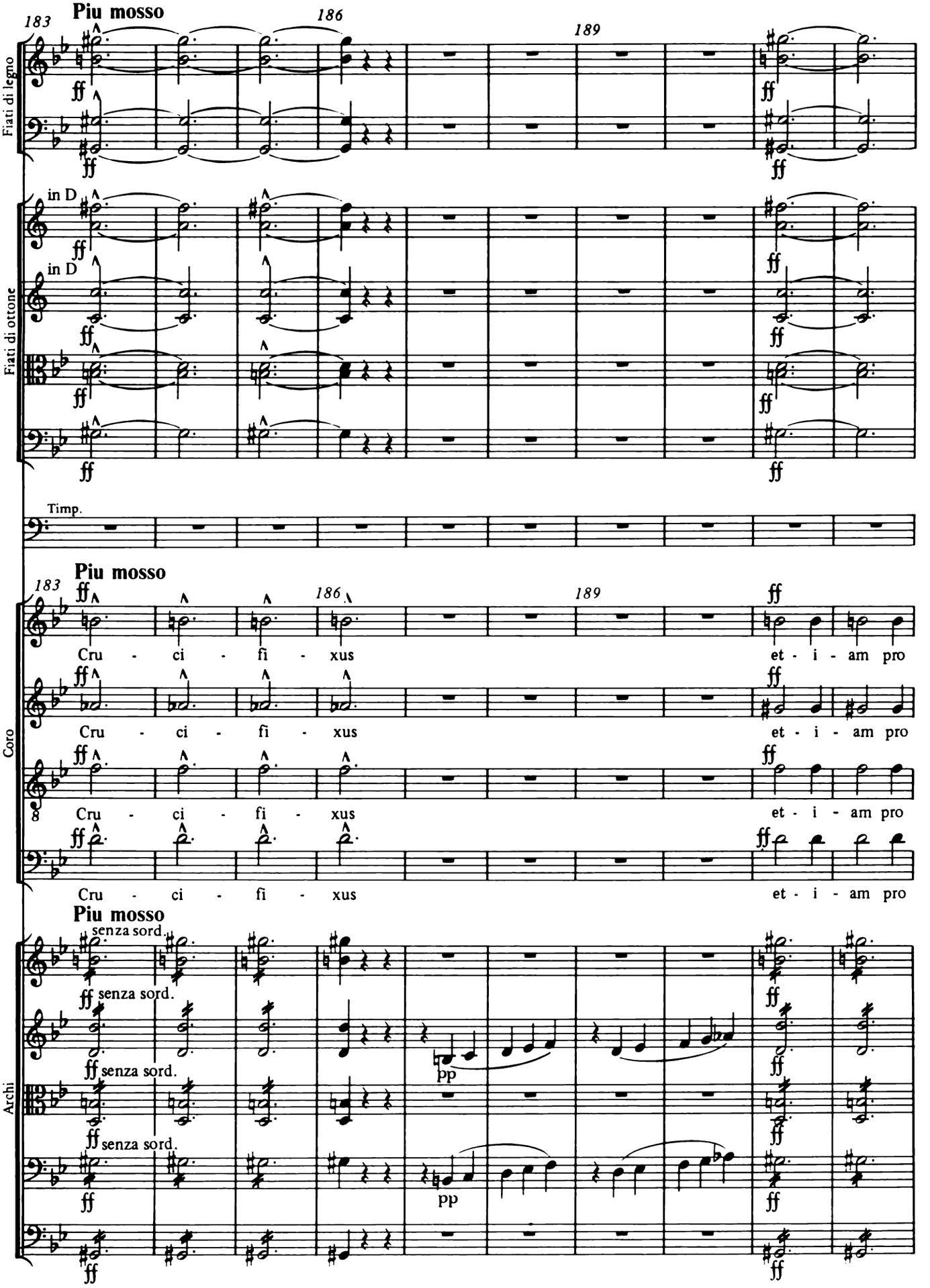

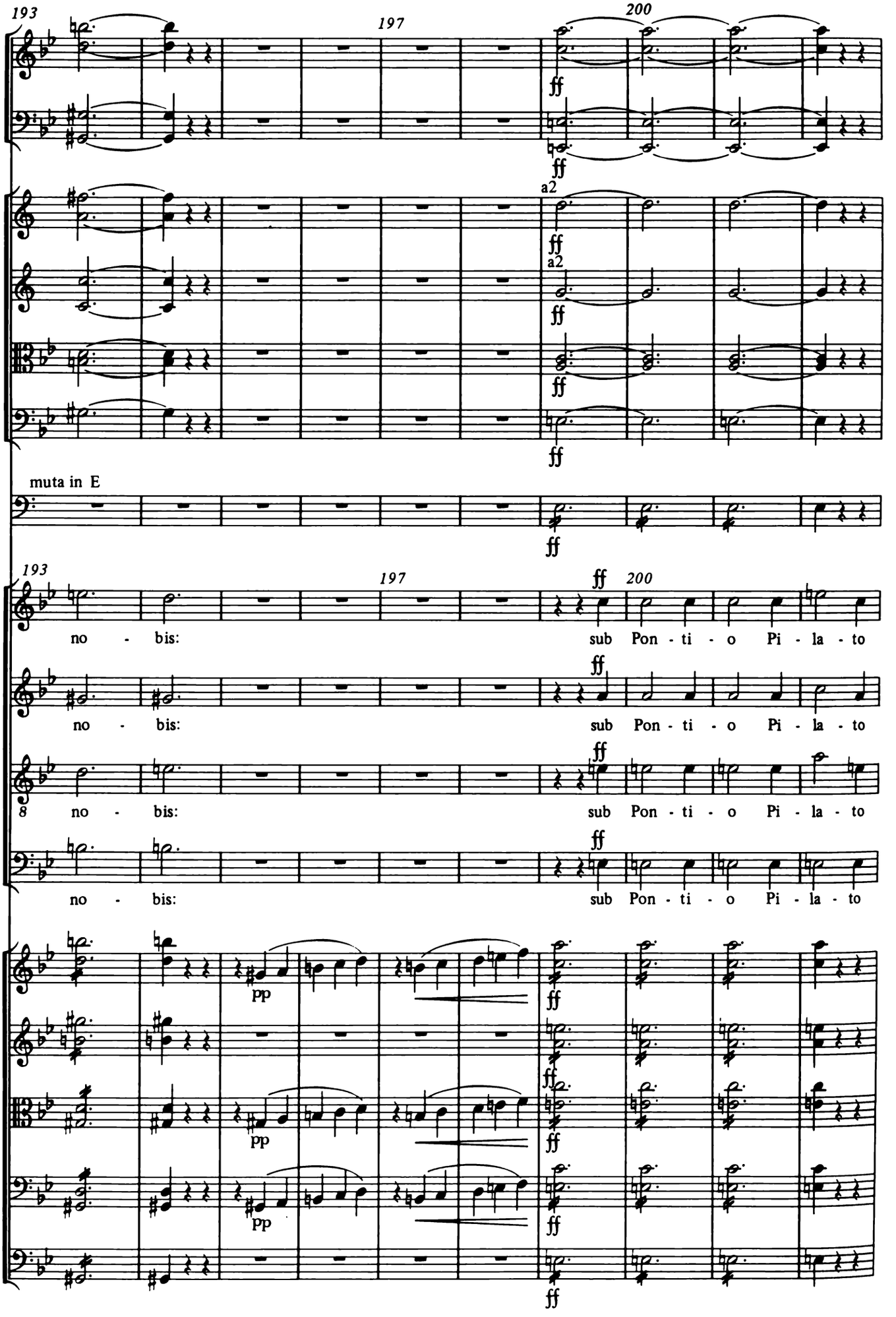
193
197
200
ff
a2
muta in E
no - bis:
sub Pon - ti - o Pi - la - to
8
pp

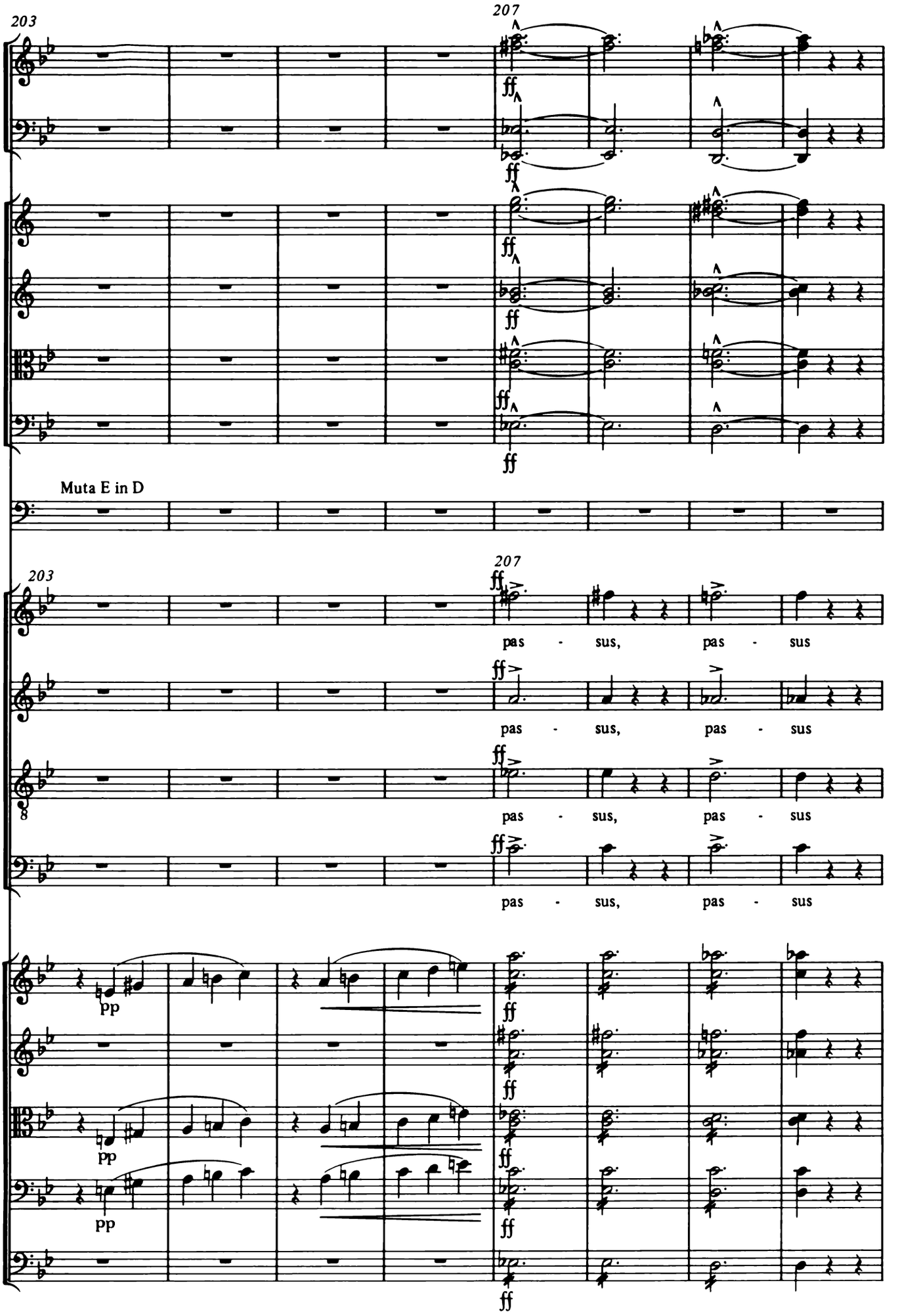
203
207
Muta E in D
pas - sus, pas - sus
pp

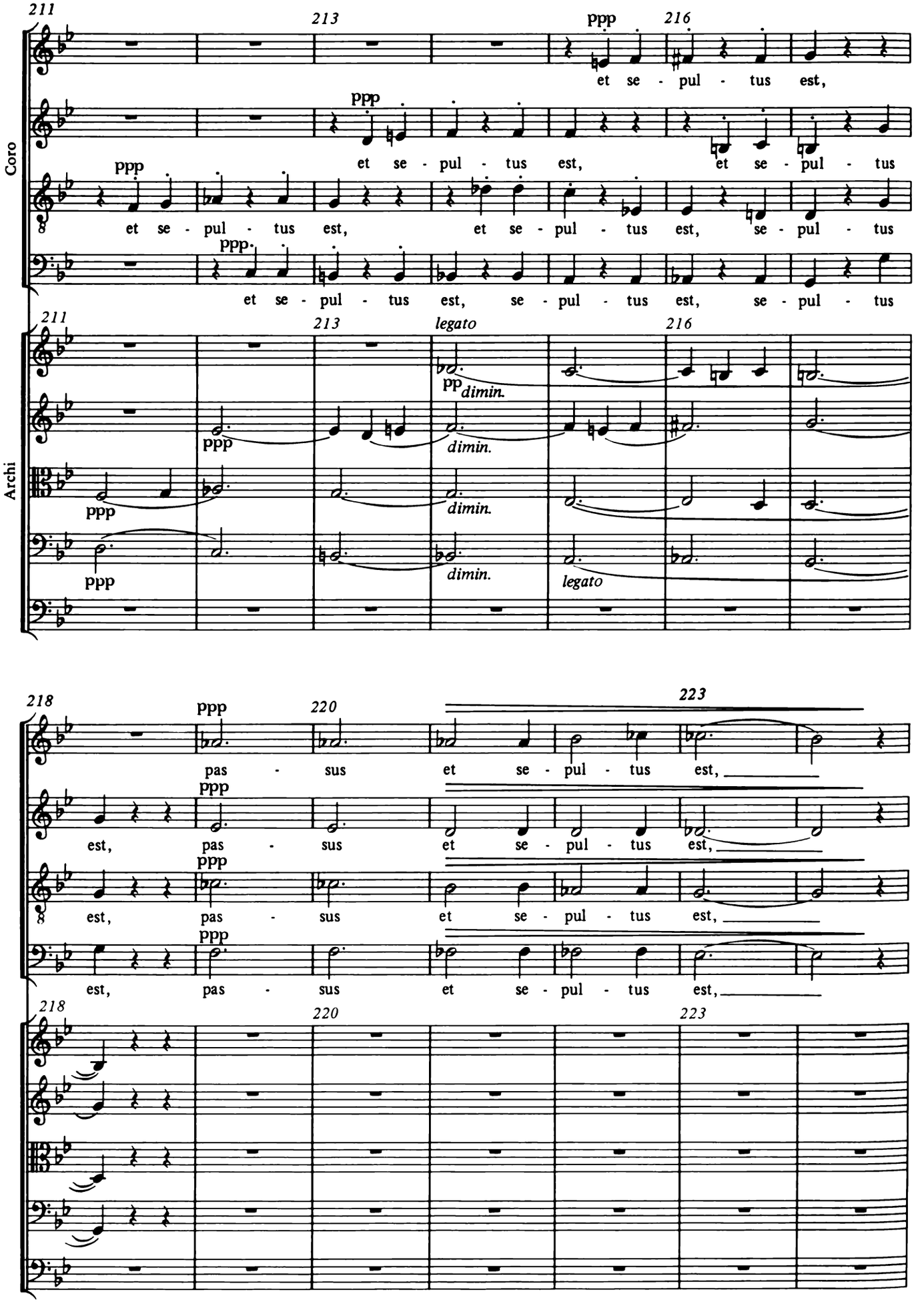
Coro
Archi
211
213
216
218
220
223
ppp
et se - pul - tus est,
et se - pul - tus est, et se - pul - tus
et se - pul - tus est, et se - pul - tus est, se - pul - tus
et se - pul - tus est, se - pul - tus est, se - pul - tus
legato
pp dimin.
dimin.
pas - sus et se - pul - tus est,
est, pas - sus et se - pul - tus est,

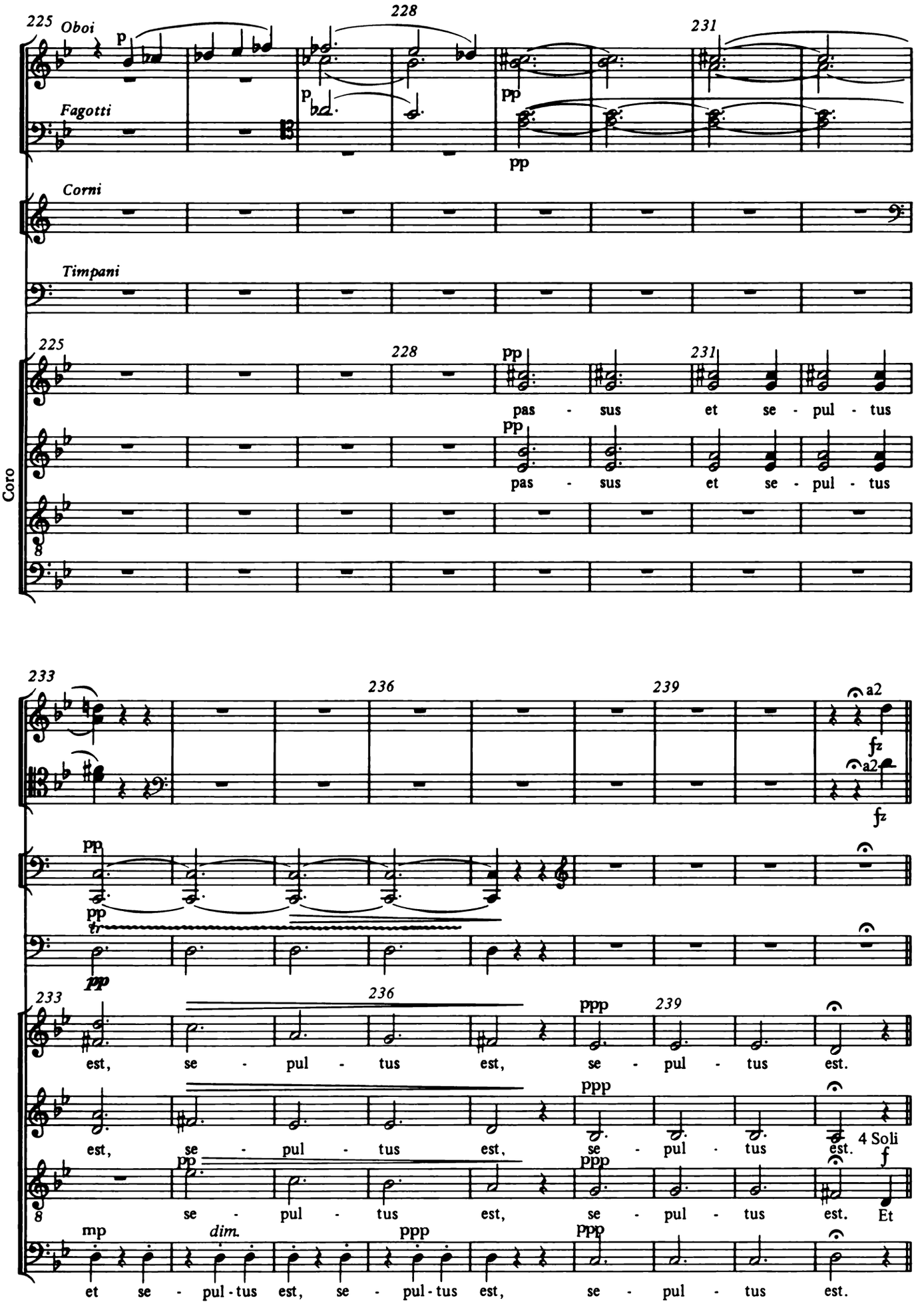
225
228
231
Oboi
Fagotti
Corni
Timpani
Coro
pas - sus et se - pul - tus
233
236
239
a2
est, se - pul - tus est, se - pul - tus est.
4 Soli
se - pul - tus est, se - pul - tus est. Et
et se - pul - tus est, se - pul - tus est, se - pul - tus est.

12. *Et resurrexit*

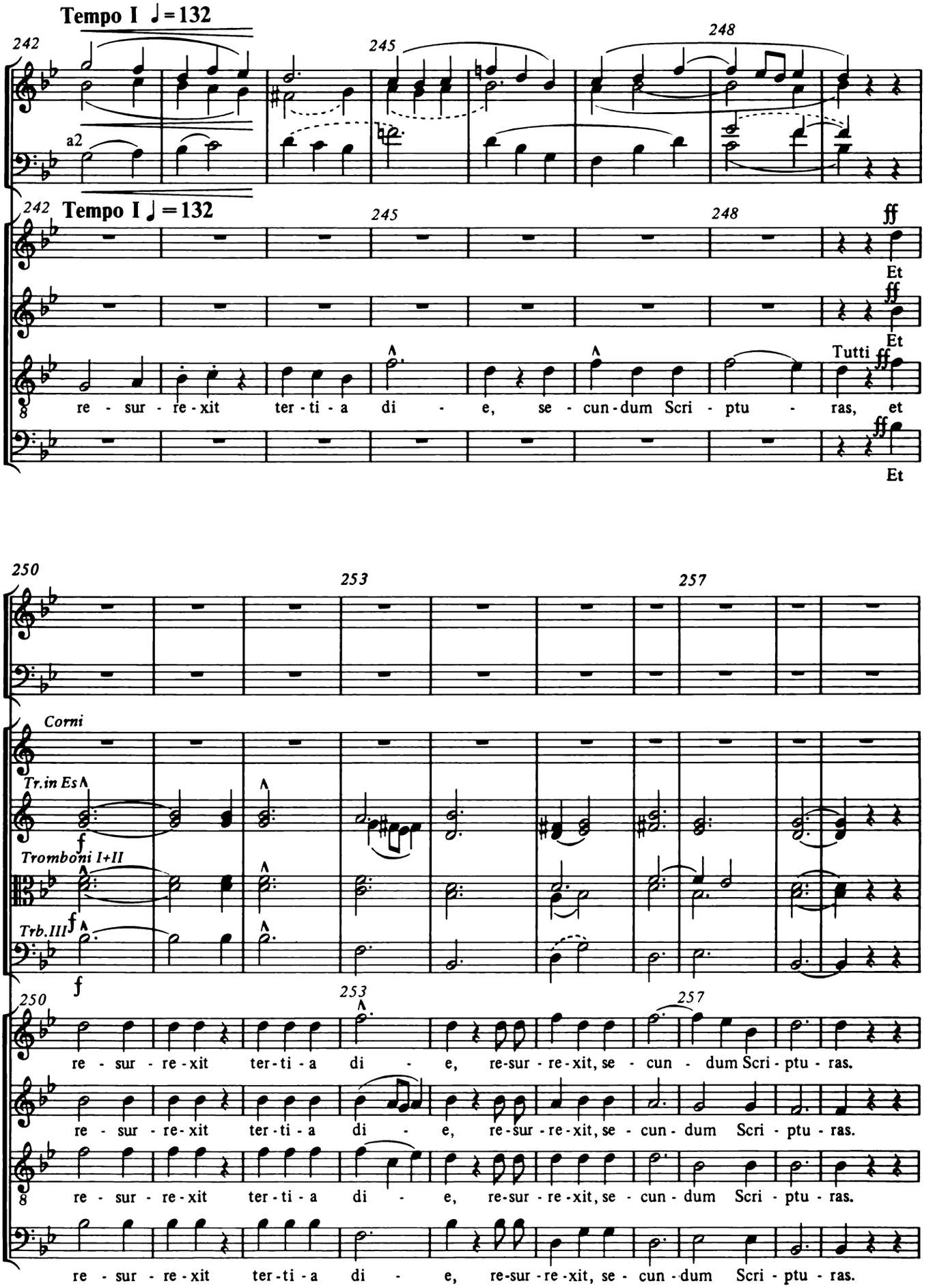

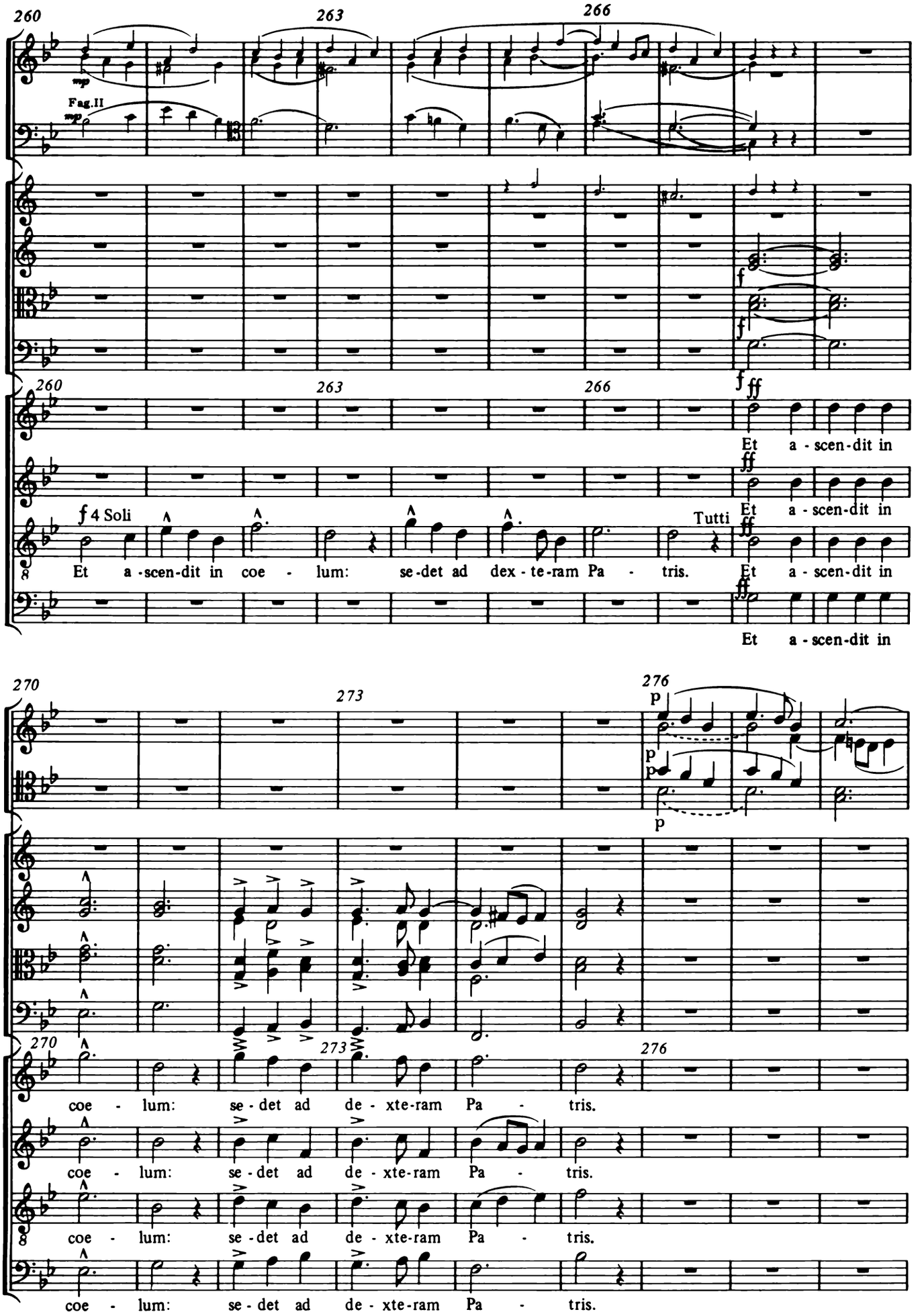
260
263
266
Fag.II
mp
f
ff
Et a - scen-dit in
f 4 Soli
Tutti
Et a -scen-dit in coe - lum: se-det ad dex - te-ram Pa - tris. Et a - scen-dit in
270
273
276
p
coe - lum: se - det ad de - xte-ram Pa - tris.

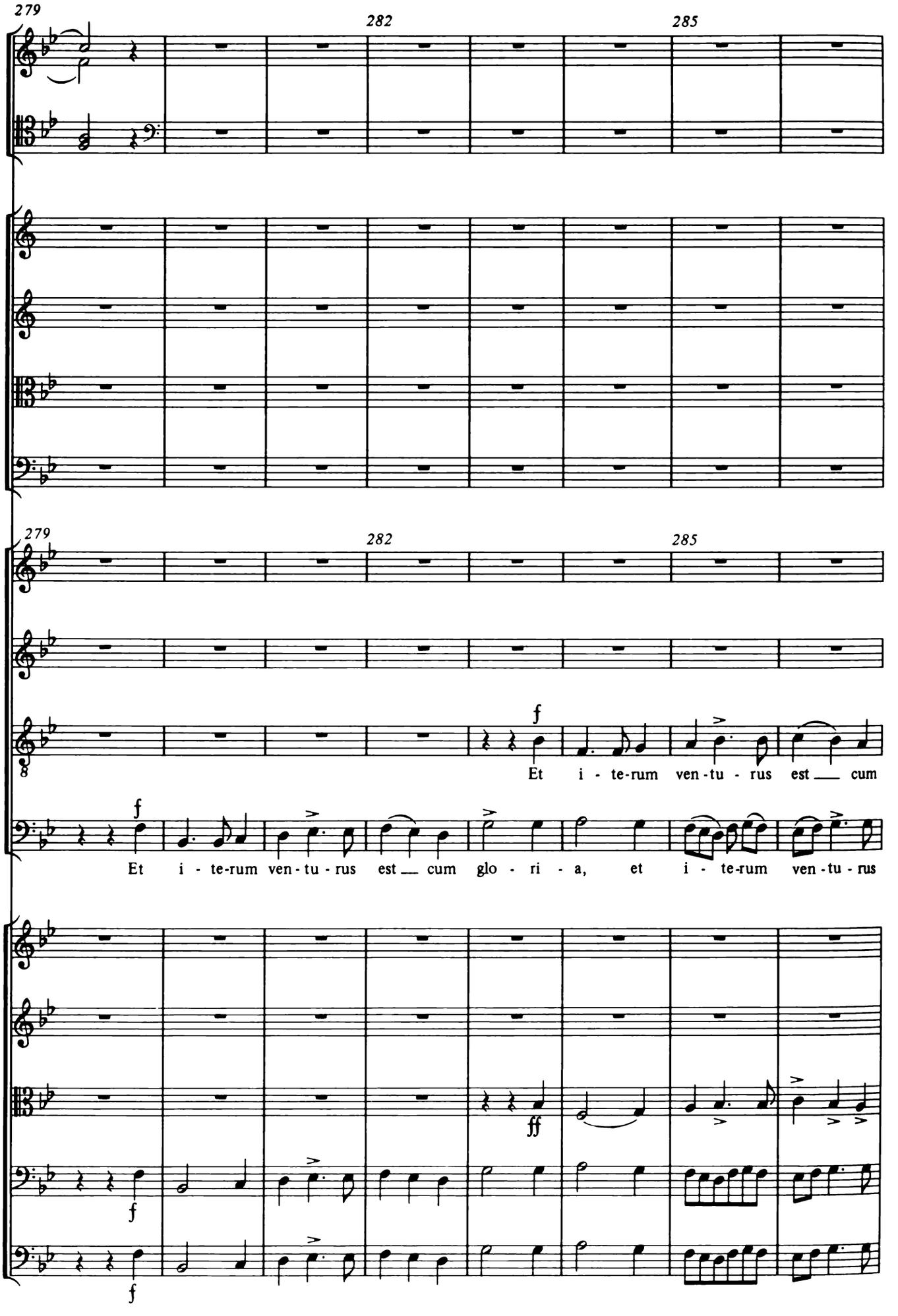
279
282
285
279
282
285
f
Et i - te-rum ven-tu - rus est cum
f
Et i - te-rum ven-tu - rus est cum glo - ri - a, et i - te-rum ven-tu - rus
ff
f
f

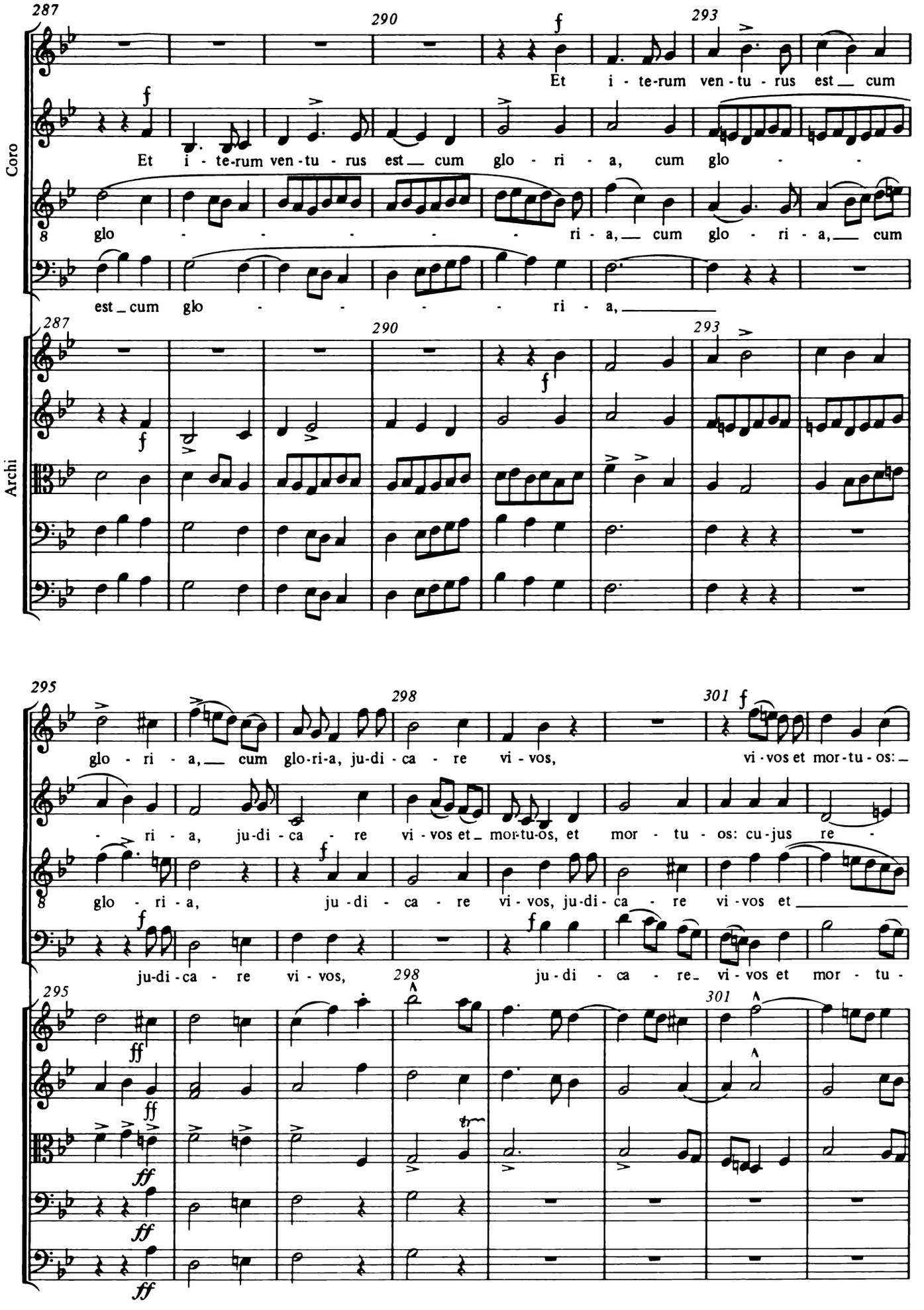
Coro
Archi
287
290
293
295
298
301
Et i - te-rum ven - tu - rus est cum
Et i - te-rum ven - tu - rus est cum glo - ri - a, cum glo -
glo - - - - - - ri - a, cum glo - ri - a, cum
est cum glo - - - - - ri - a,
glo - ri - a, cum glo-ri-a, ju-di - ca - re vi - vos, vi - vos et mor-tu - os:
- ri - a, ju-di - ca - re vi - vos et mor-tu-os, et mor - tu - os: cu-jus re -
glo - ri - a, ju - di - ca - re vi - vos, ju-di - ca - re vi - vos et
ju-di - ca - re vi - vos, ju - di - ca - re vi - vos et mor - tu -

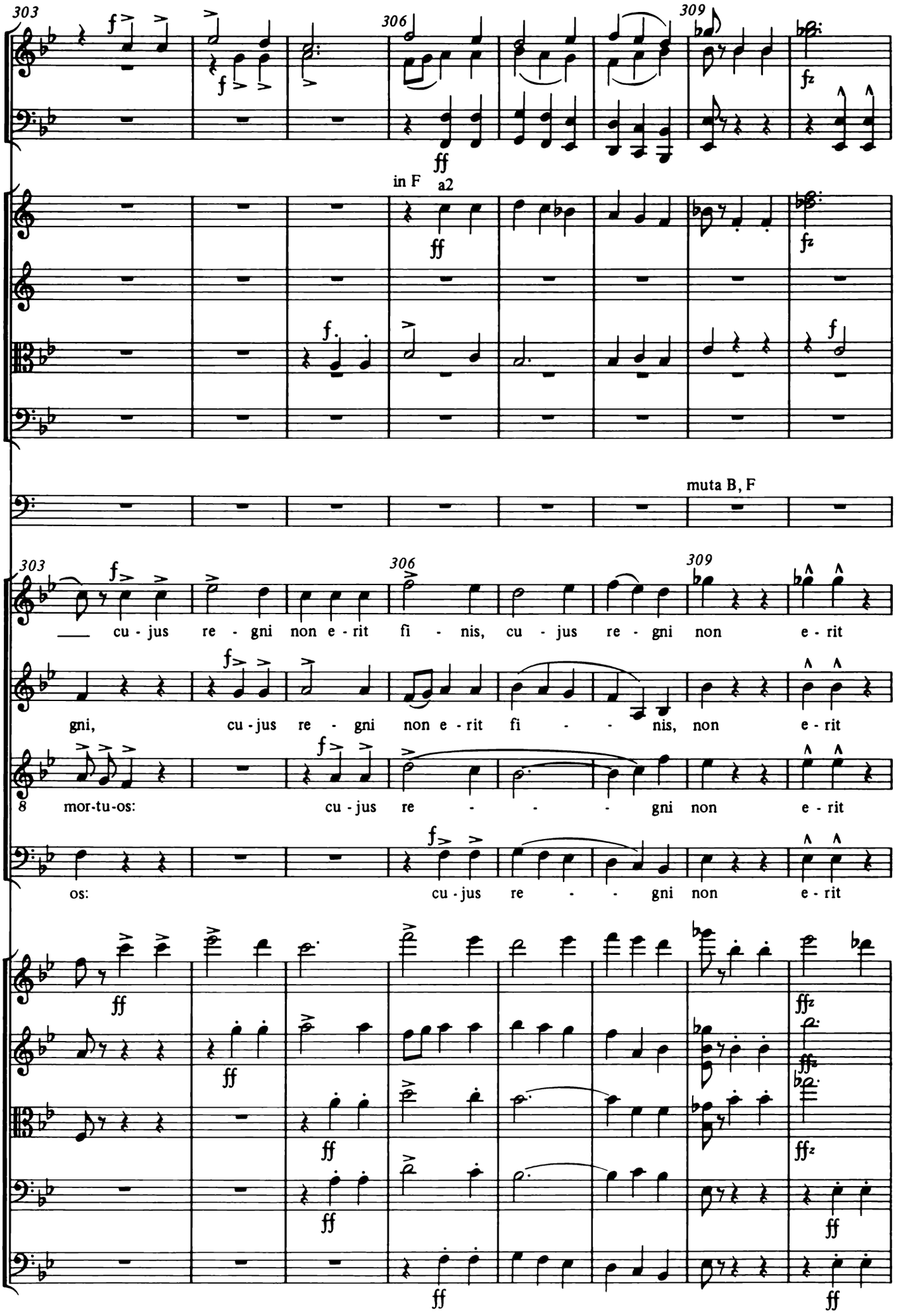
303
306
309
in F
a2
muta B, F
cu - jus re - gni non e - rit fi - nis, cu - jus re - gni non e - rit
gni, cu - jus re - gni non e - rit fi - - nis, non e - rit
mor-tu-os: cu - jus re - - - gni non e - rit
os: cu - jus re - - gni non e - rit

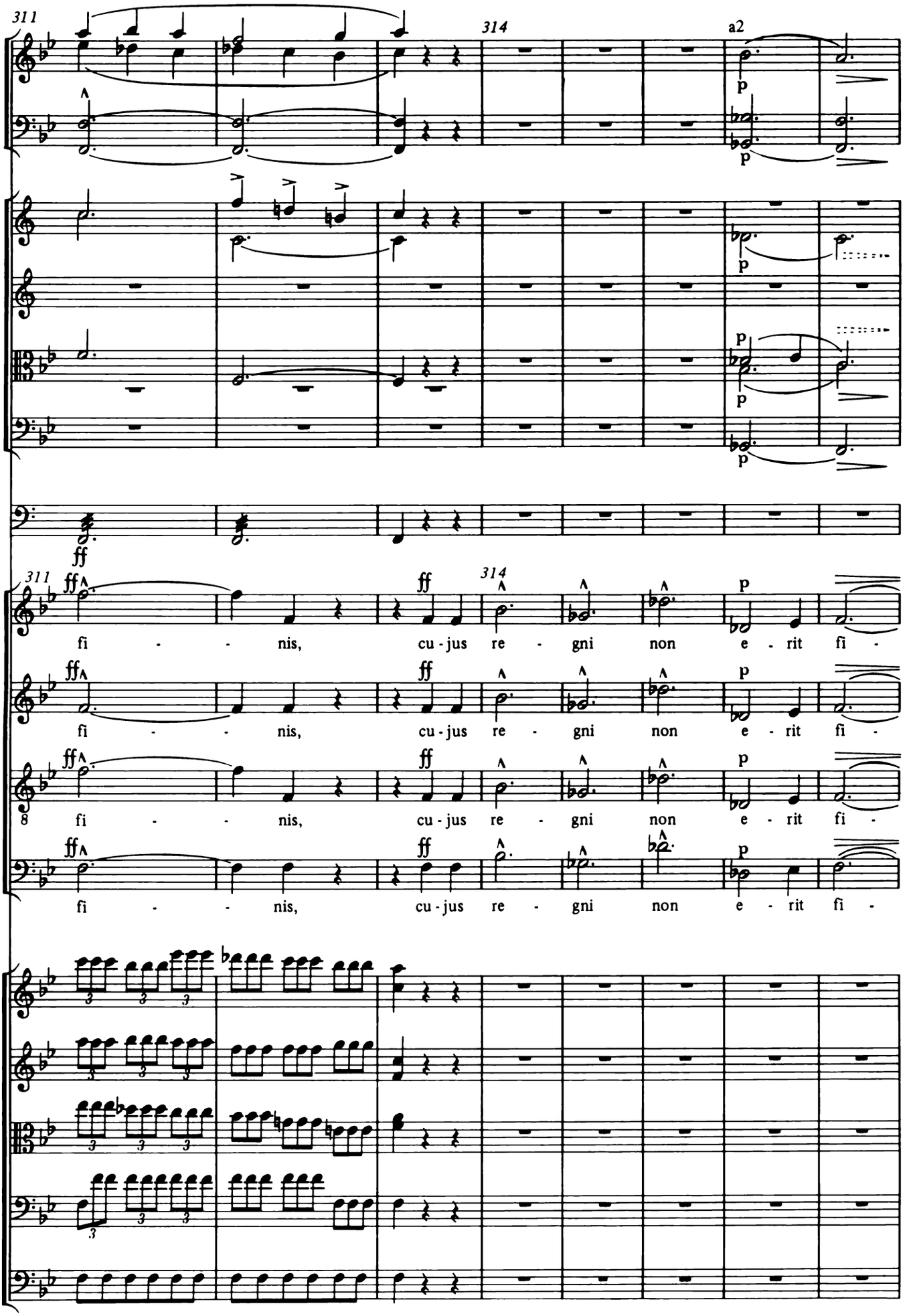
311
314
a2
p
ff
fi - - - nis, cu - jus re - gni non e - rit fi -

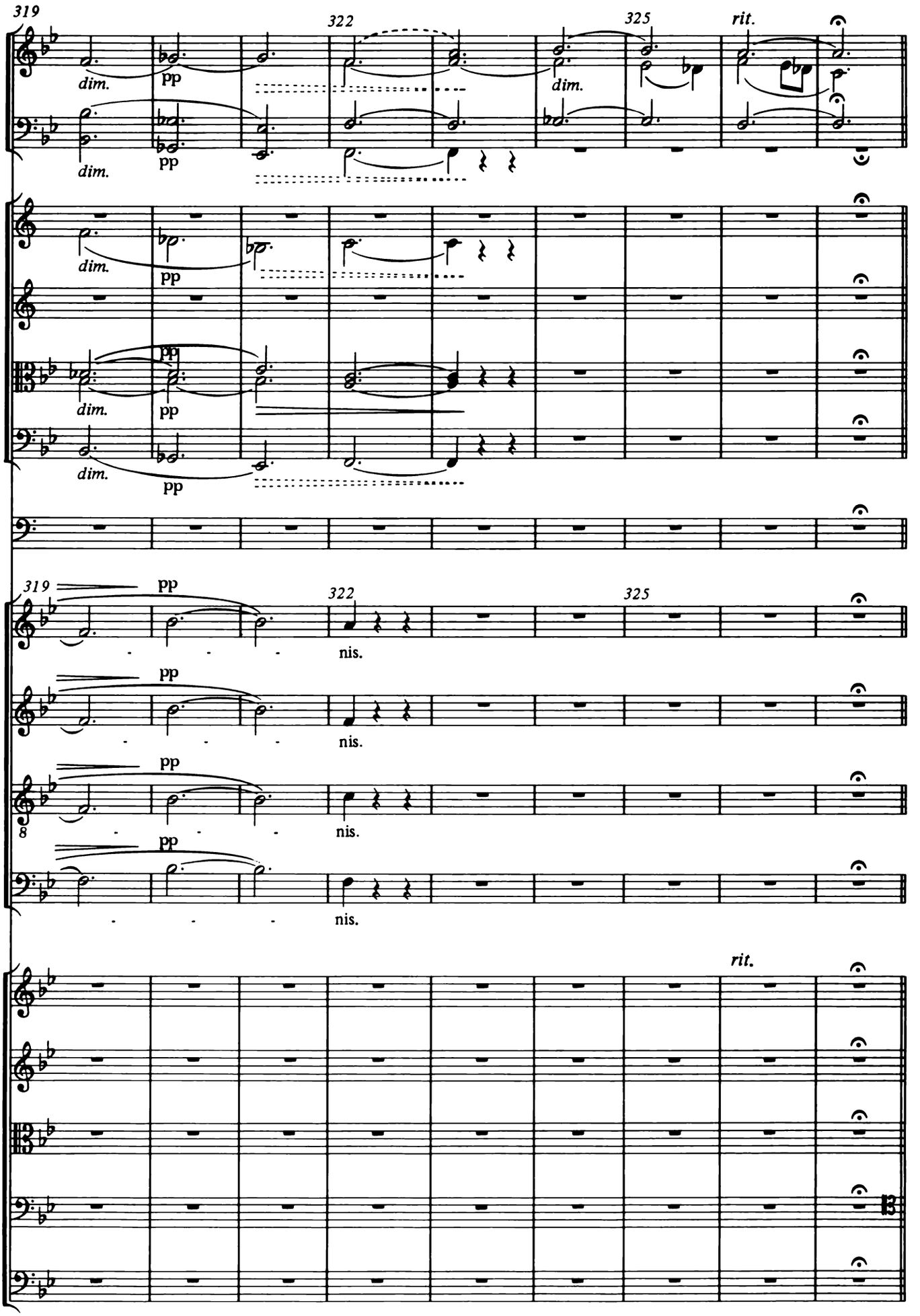
319
322
325
rit.
dim.
pp
319
322
325
nis.
rit.

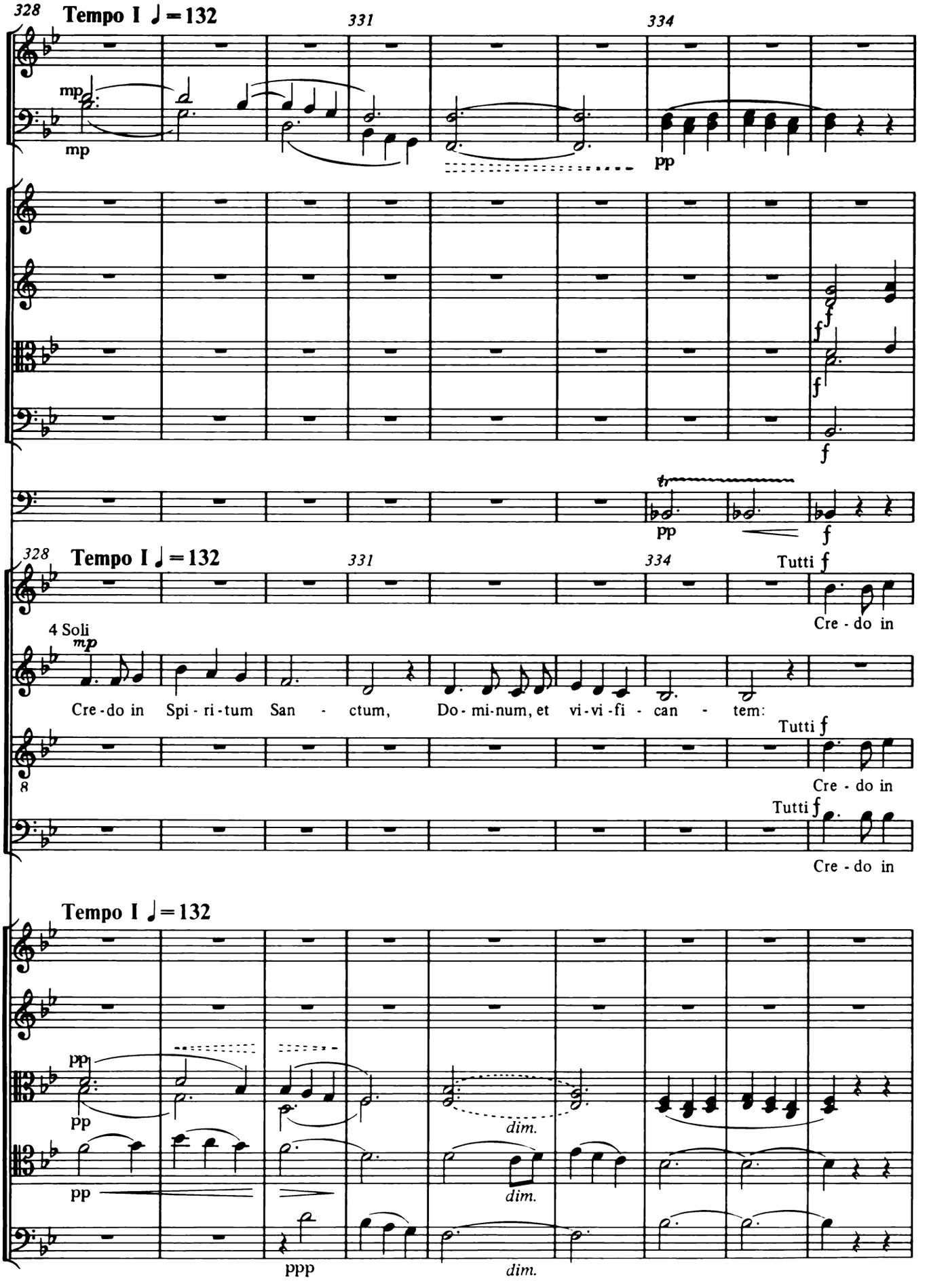
328
Tempo I ♩=132
331
334
mp
mp
pp
f
f
f
f
pp
f
328
Tempo I ♩=132
331
334
Tutti f
Cre - do in
4 Soli
mp
Cre - do in Spi - ri - tum San - ctum, Do - mi - num, et vi - vi - fi - can - tem:
Tutti f
Cre - do in
Tutti f
Cre - do in
Tempo I ♩=132
pp
pp
dim.
pp
dim.
ppp
dim.

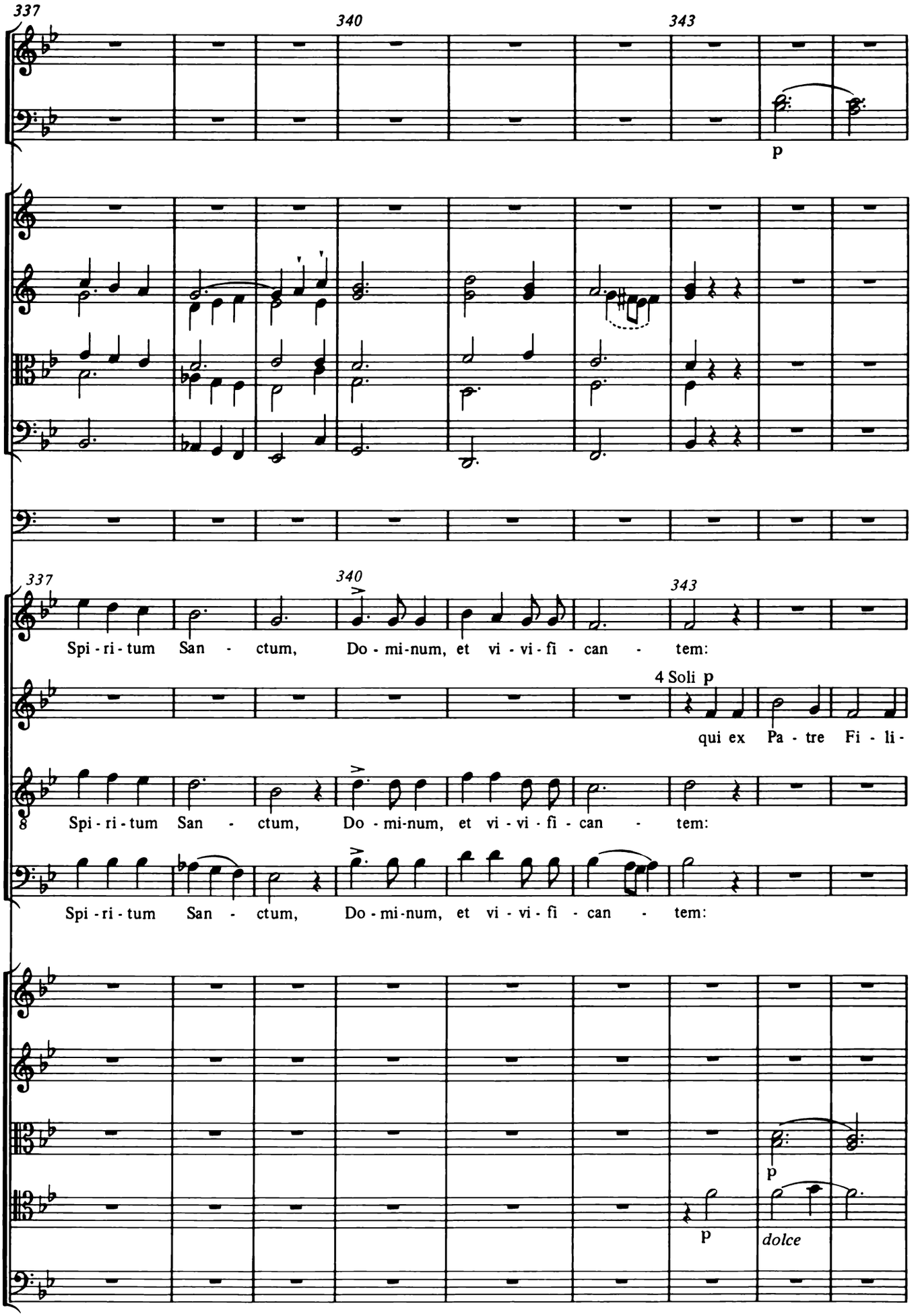
337
340
343
p
337
340
343
Spi - ri - tum San - ctum, Do - mi-num, et vi - vi - fi - can - tem:
4 Soli p
qui ex Pa - tre Fi - li-
8
Spi - ri - tum San - ctum, Do - mi-num, et vi - vi - fi - can - tem:
Spi - ri - tum San - ctum, Do - mi-num, et vi - vi - fi - can - tem:
p
p
dolce

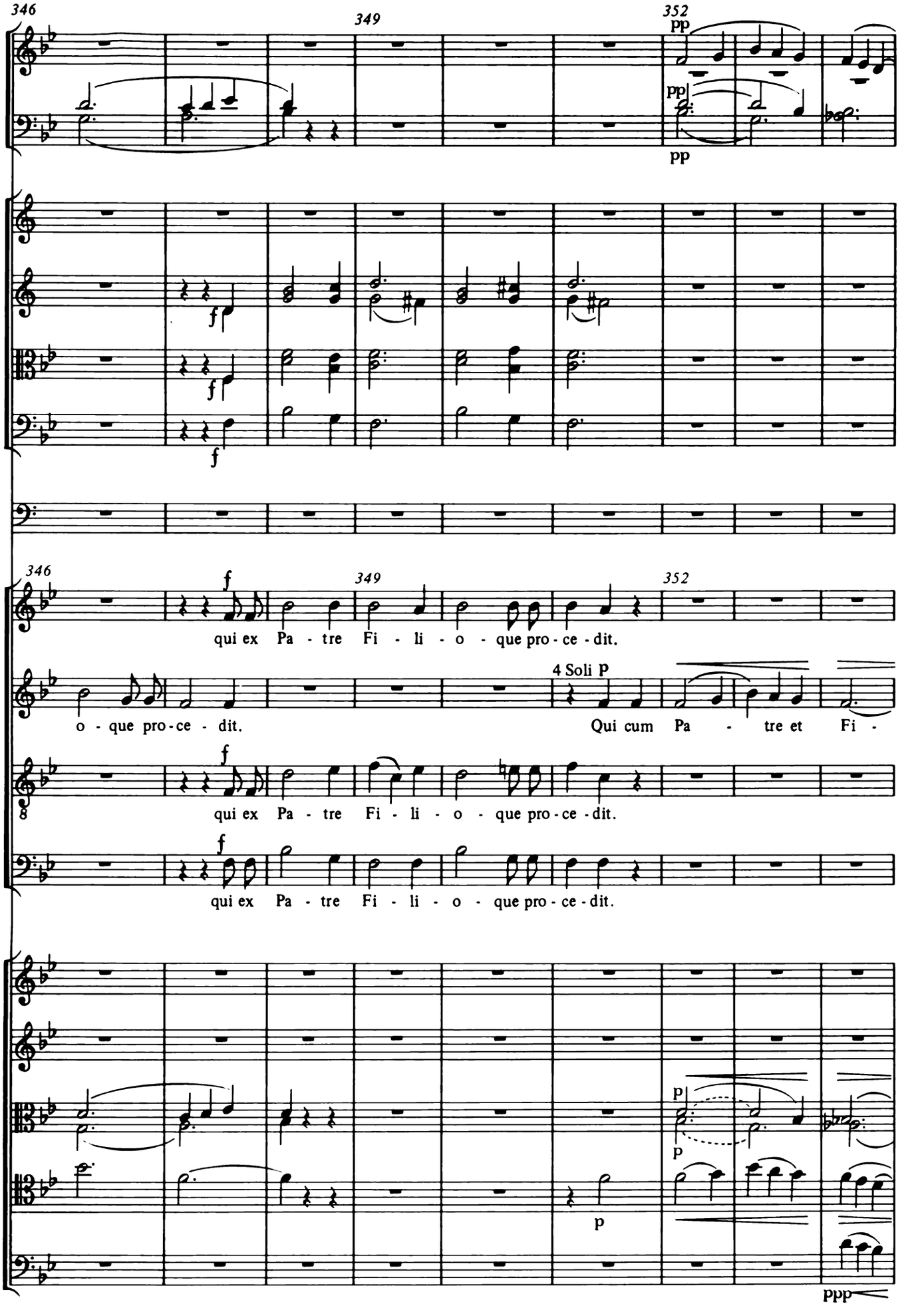
346
349
352
pp
pp
pp
f
f
f
346
f
349
352
qui ex Pa - tre Fi - li - o - que pro - ce - dit.
o - que pro - ce - dit.
4 Soli p
Qui cum Pa - tre et Fi -
8
f
qui ex Pa - tre Fi - li - o - que pro - ce - dit.
f
qui ex Pa - tre Fi - li - o - que pro - ce - dit.
p
p
p
ppp

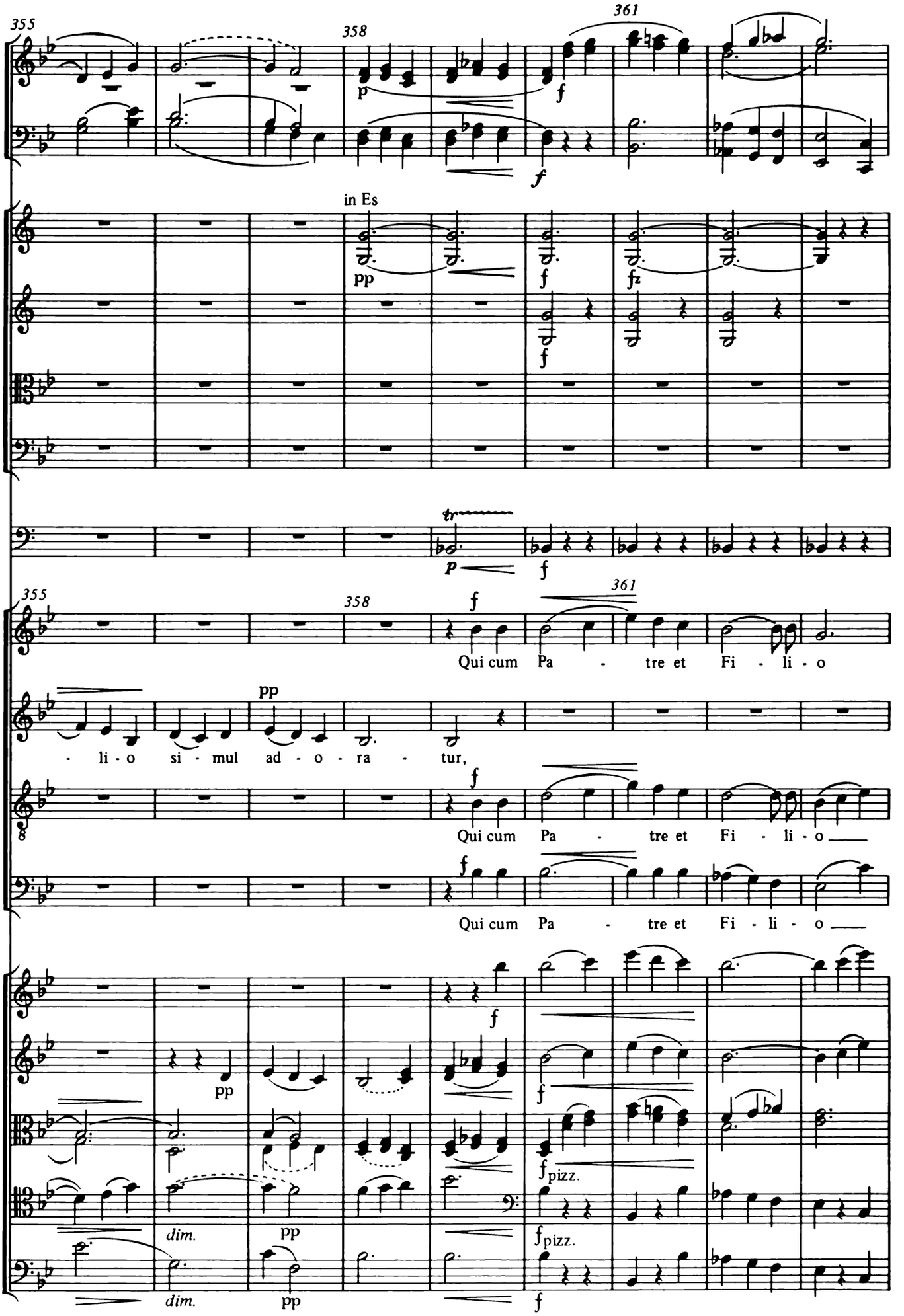
355
358
361
p
f
in Es
pp
fz
tr
355
358
361
Qui cum Pa - tre et Fi - li - o
pp
- li - o si - mul ad - o - ra - tur,
Qui cum Pa - tre et Fi - li - o
Qui cum Pa - tre et Fi - li - o
pp
fpizz.
dim.
pp

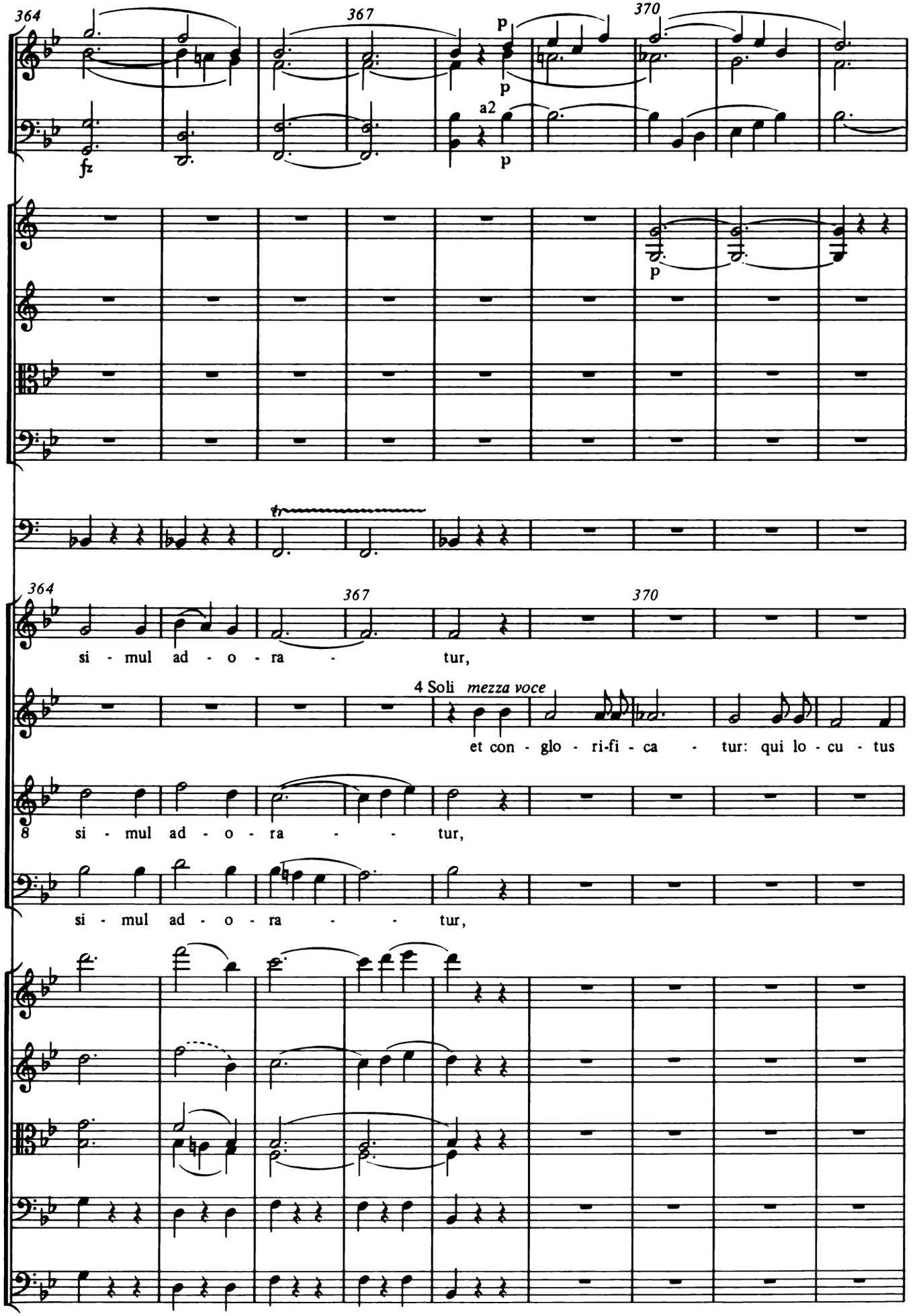
364
367
370
fz
p
a2
tr
si - mul ad - o - ra - tur,
4 Soli mezza voce
et con - glo - ri-fi - ca - tur: qui lo - cu - tus
8 si - mul ad - o - ra - - tur,
si - mul ad - o - ra - - tur,

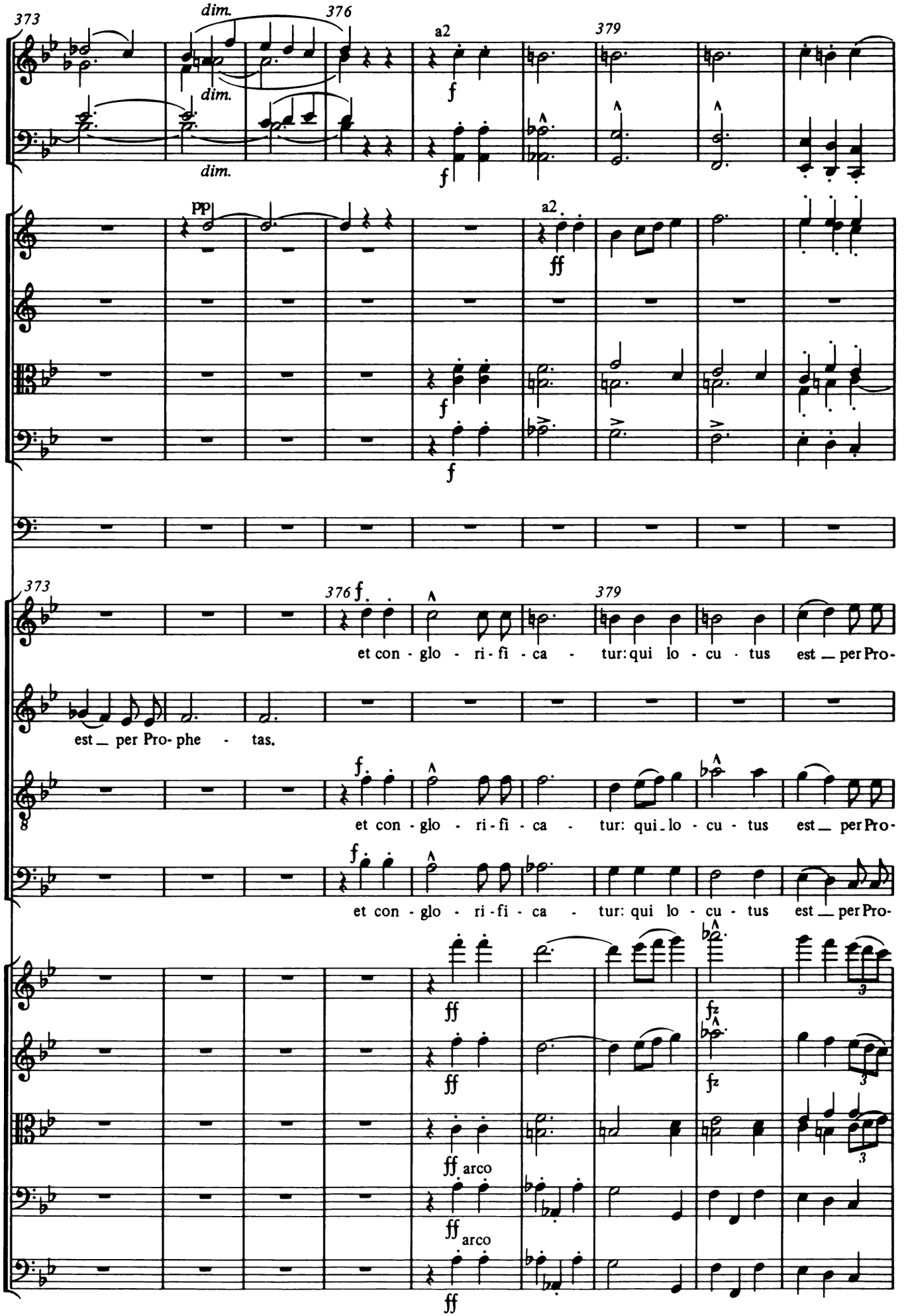
373
dim.
376
dim.
dim.
a2
379
f
f
pp
a2
ff
f
f
373
376 f.
379
et con - glo - ri - fi - ca - tur: qui lo - cu - tus est _ per Pro-
est _ per Pro- phe - tas.
f.
et con - glo - ri - fi - ca - tur: qui _ lo - cu - tus est _ per Pro-
f.
et con - glo - ri - fi - ca - tur: qui lo - cu - tus est _ per Pro-
ff
fz
ff
fz
ff arco
ff arco
ff

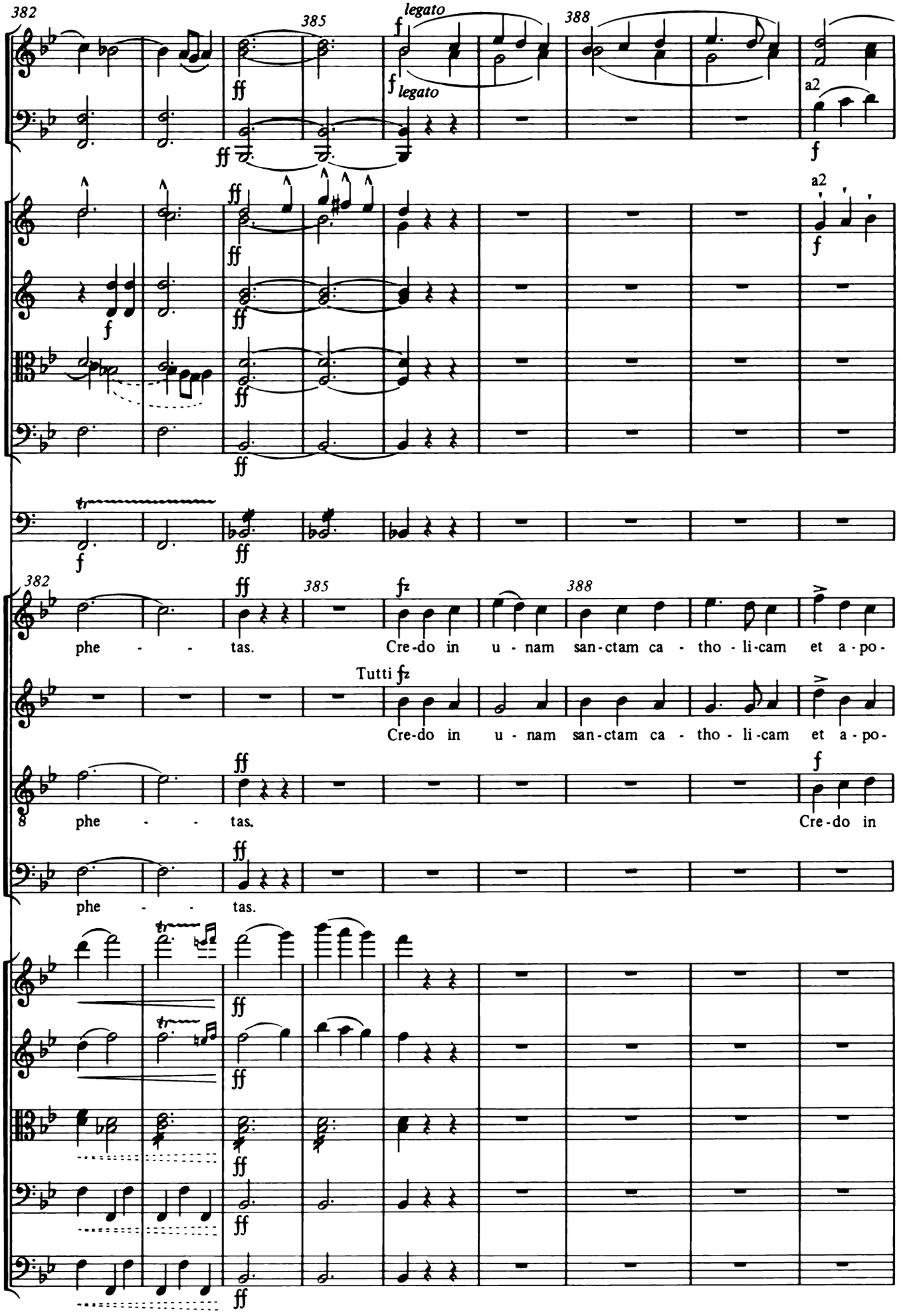
382
385
388
legato
a2
382
385
388
phe - - tas.
Cre-do in u - nam san-ctam ca - tho - li-cam et a - po-
Tutti
Cre-do in u - nam san-ctam ca - tho - li-cam et a - po-
phe - - tas.
Cre-do in
phe - - tas.

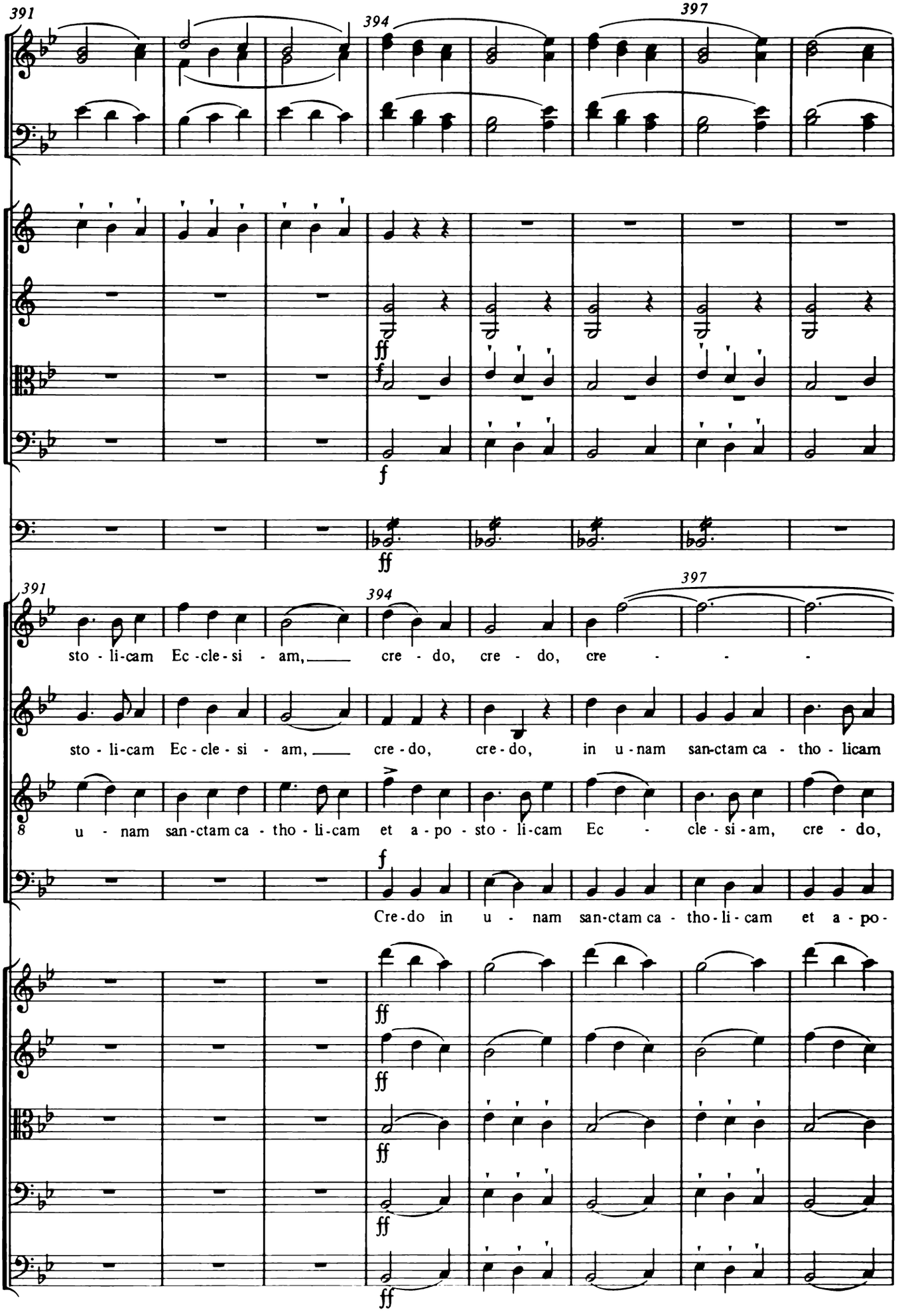
391
394
397
ff
f
ff
391
394
397
sto - li-cam Ec -cle-si - am, cre - do, cre - do, cre - - -
sto - li-cam Ec - cle - si - am, cre - do, cre - do, in u - nam san-ctam ca - tho - licam
8 u - nam san-ctam ca - tho - li-cam et a - po - sto - li-cam Ec - cle - si - am, cre - do,
f
Cre - do in u - nam san-ctam ca - tho - li-cam et a - po -
ff
ff
ff
ff

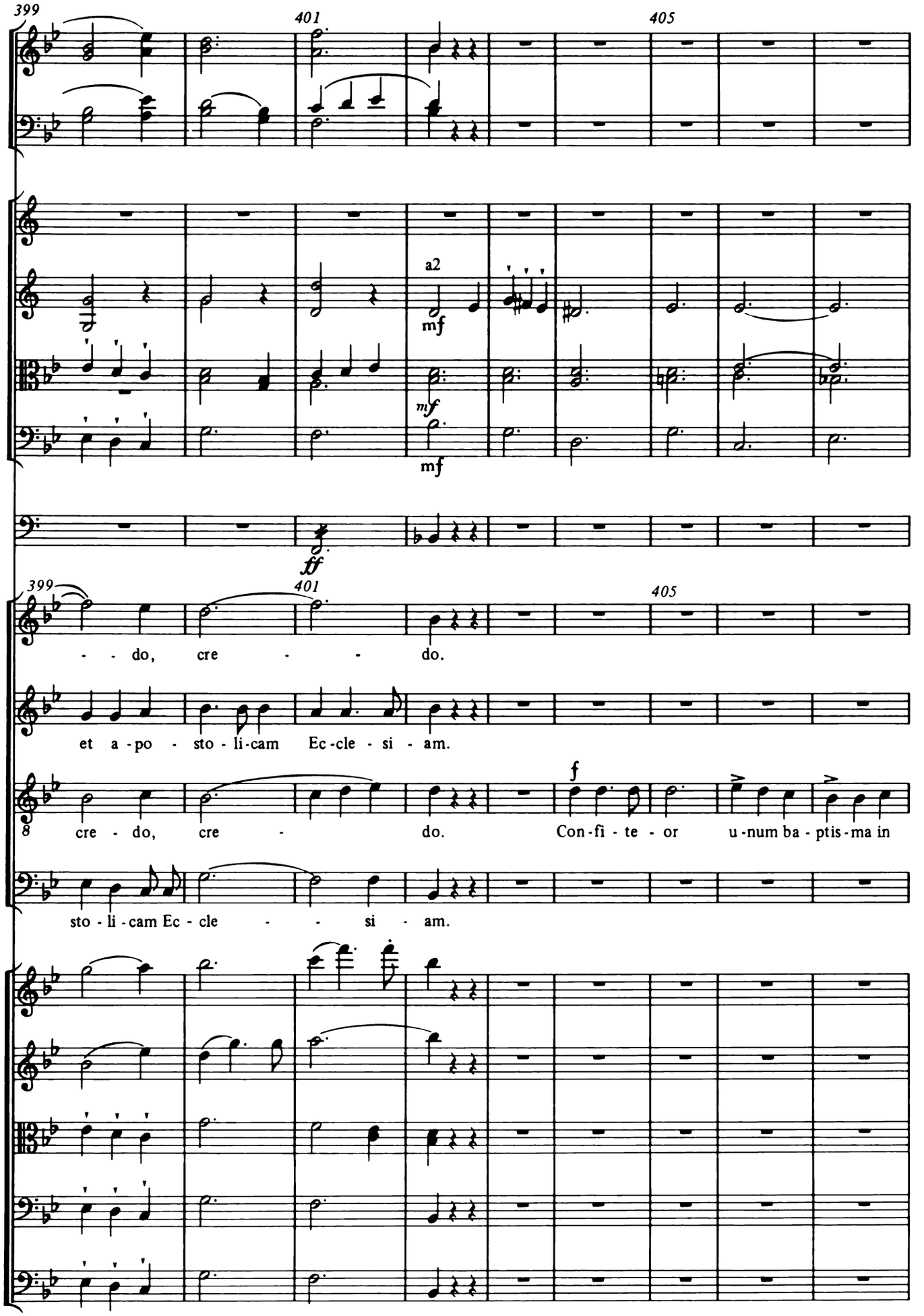
399
401
405
a2
mf
mf
mf
ff
399
401
405
- - do, cre - - - do.
et a - po - sto - li - cam Ec - cle - si - am.
f
8 cre - do, cre - do. Con - fi - te - or u - num ba - ptis - ma in
sto - li - cam Ec - cle - - si - am.

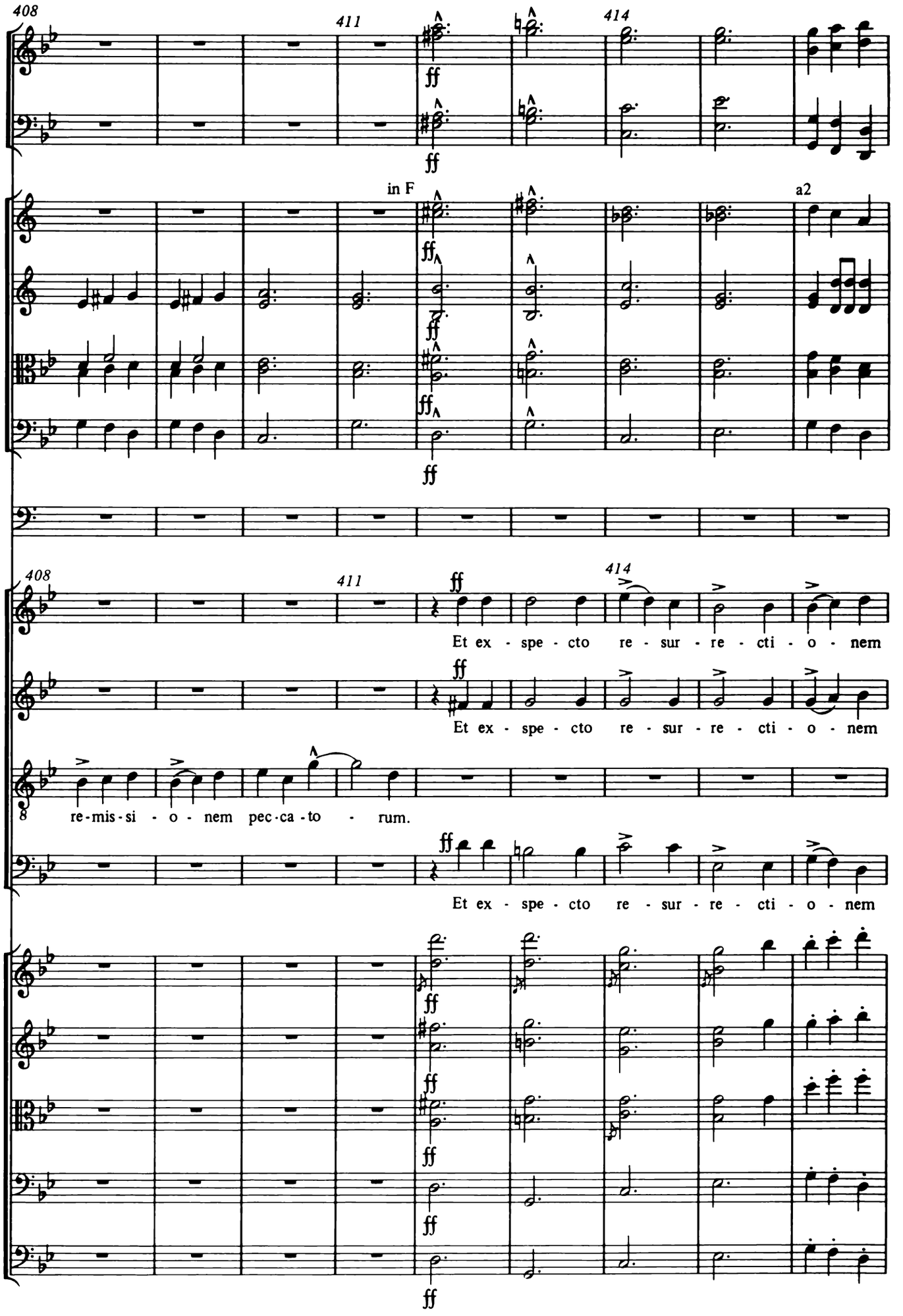
408
411
414
ff
in F
a2
Et ex - spe - cto re - sur - re - cti - o - nem
re-mis-si - o - nem pec-ca-to - rum.

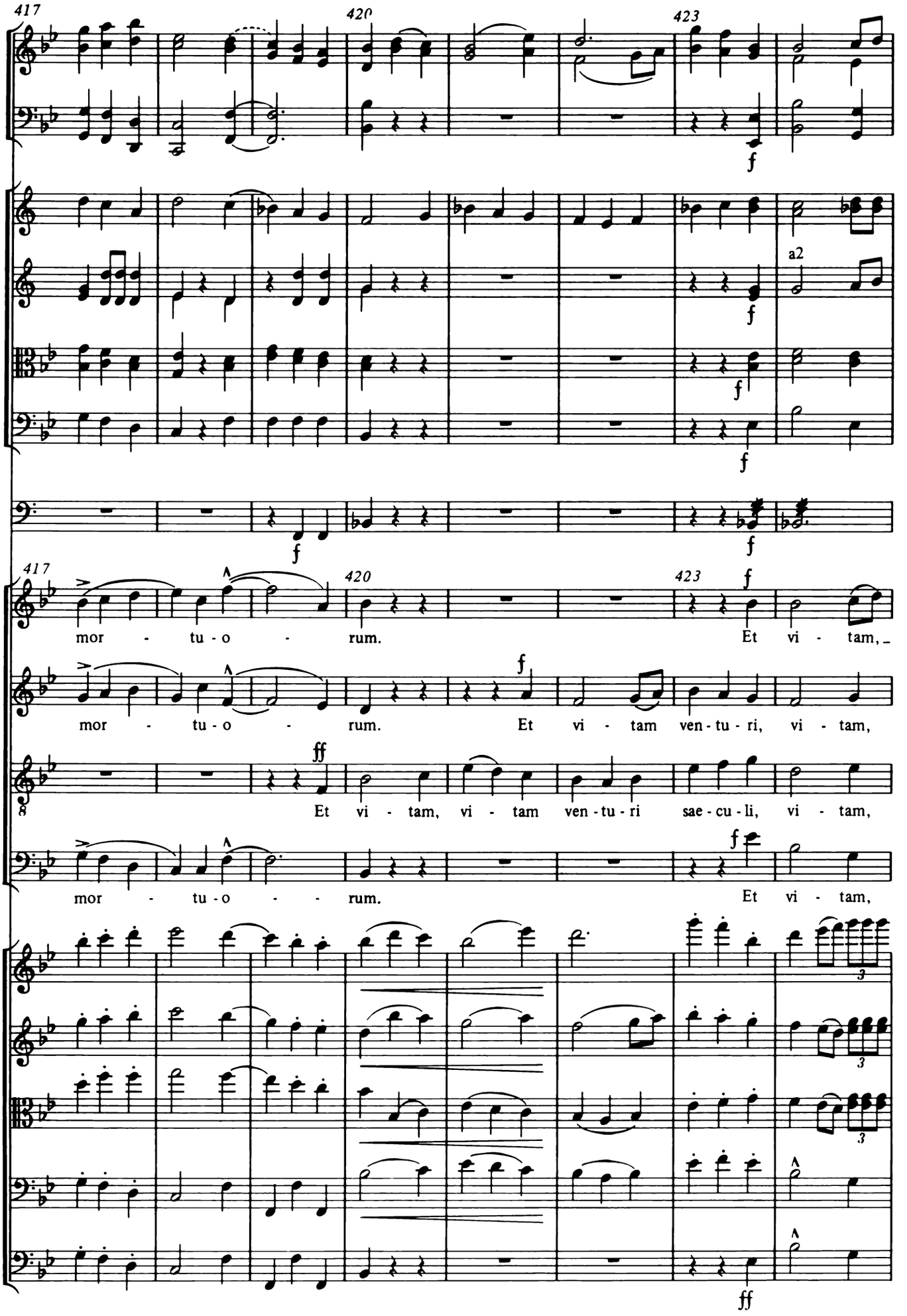
417
420
423
f
a2
mor - tu - o - rum.
Et vi - tam,
mor - tu - o - rum.
Et vi - tam ven - tu - ri, vi - tam,
ff
Et vi - tam, vi - tam ven - tu - ri sae - cu - li, vi - tam,
mor - tu - o - - rum.
Et vi - tam,

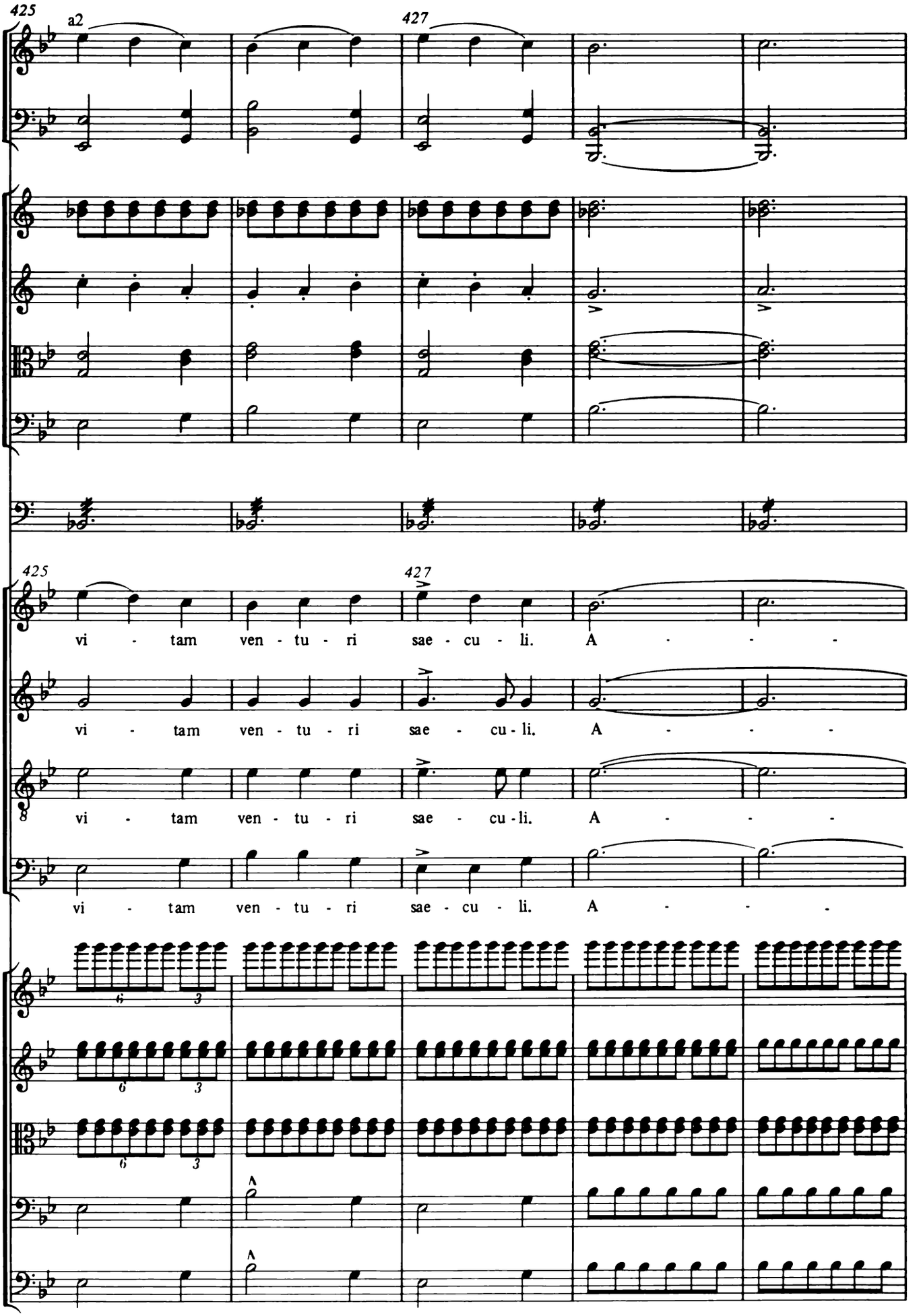
425
a2
427
425
427
vi - tam ven - tu - ri sae - cu - li. A - - -
vi - tam ven - tu - ri sae - cu - li. A - - -
vi - tam ven - tu - ri sae - cu - li. A - - -
vi - tam ven - tu - ri sae - cu - li. A - - -

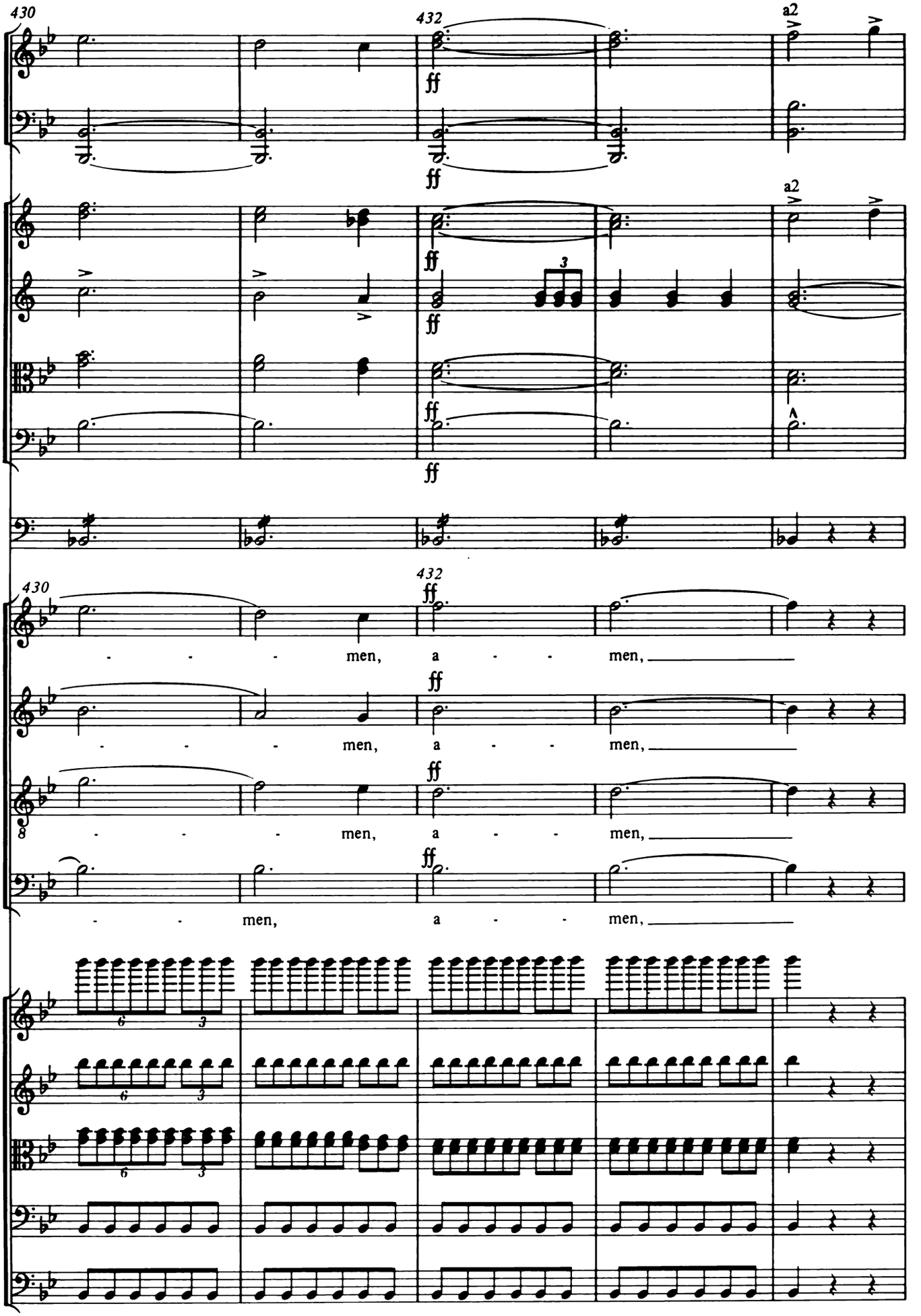
430
432
a2
ff
men, a - men,
men, a - men,
men, a - men,
men, a - men,

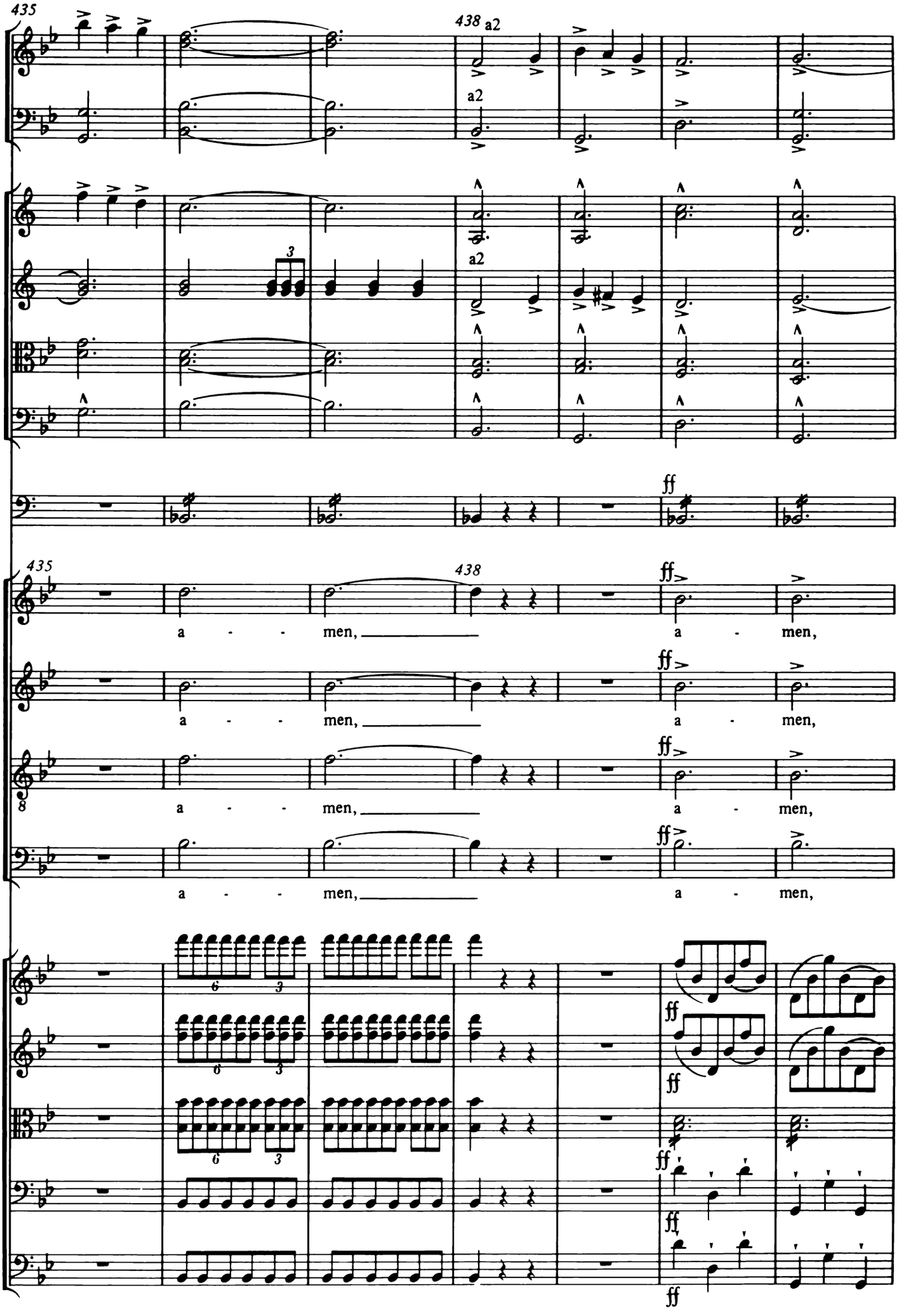
435
438
a2
a2
3
ff
435
438
ff
a - - men, _____ a - men,
a - - men, _____ a - men,
a - - men, _____ a - men,
a - - men, _____ a - men,
6 3
ff
ff
ff
ff

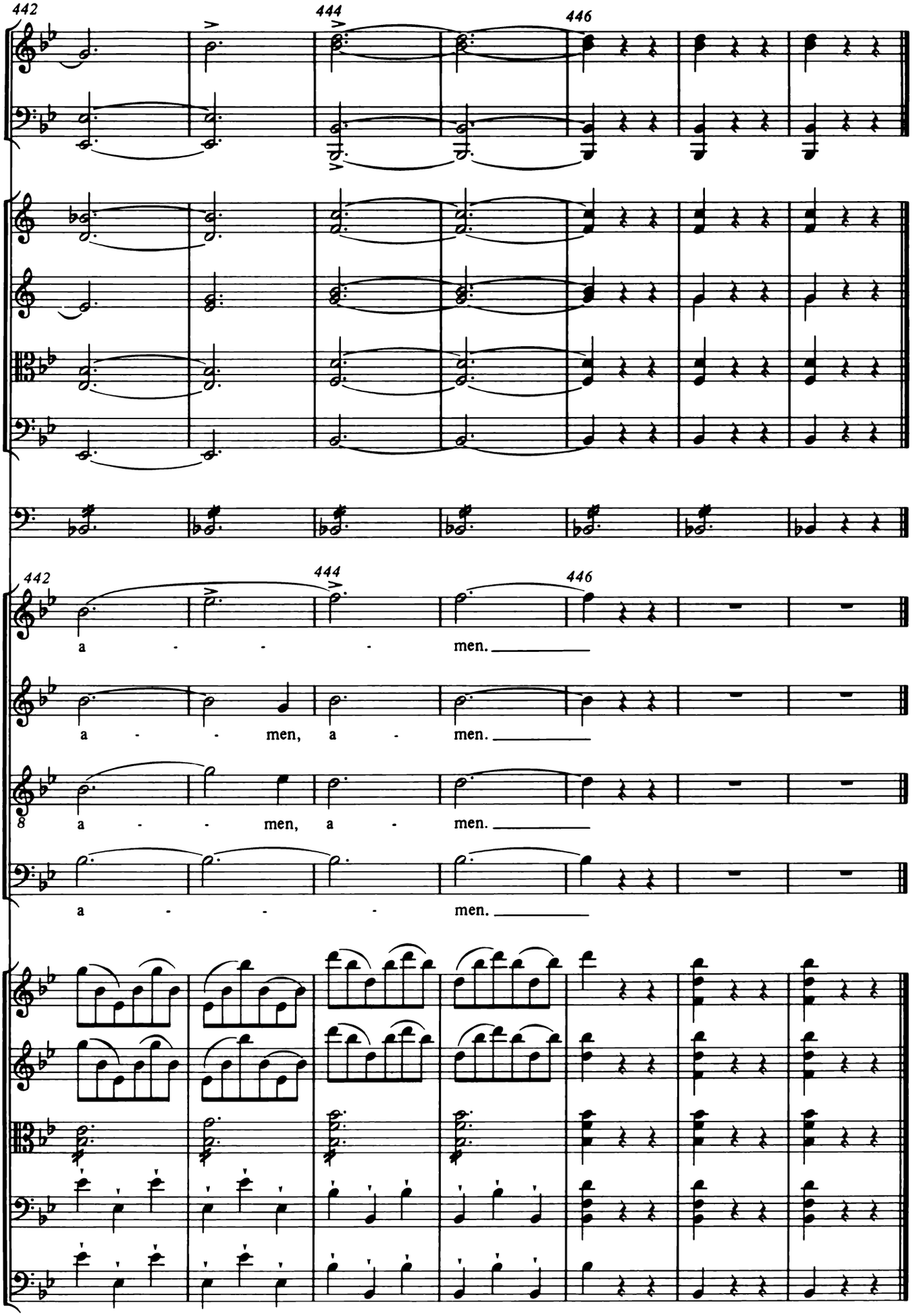
442
444
446
442
444
446
a - - - men.
a - - men, a - men.
8 a - - men, a - men.
a - - - men.

14. Sanctus

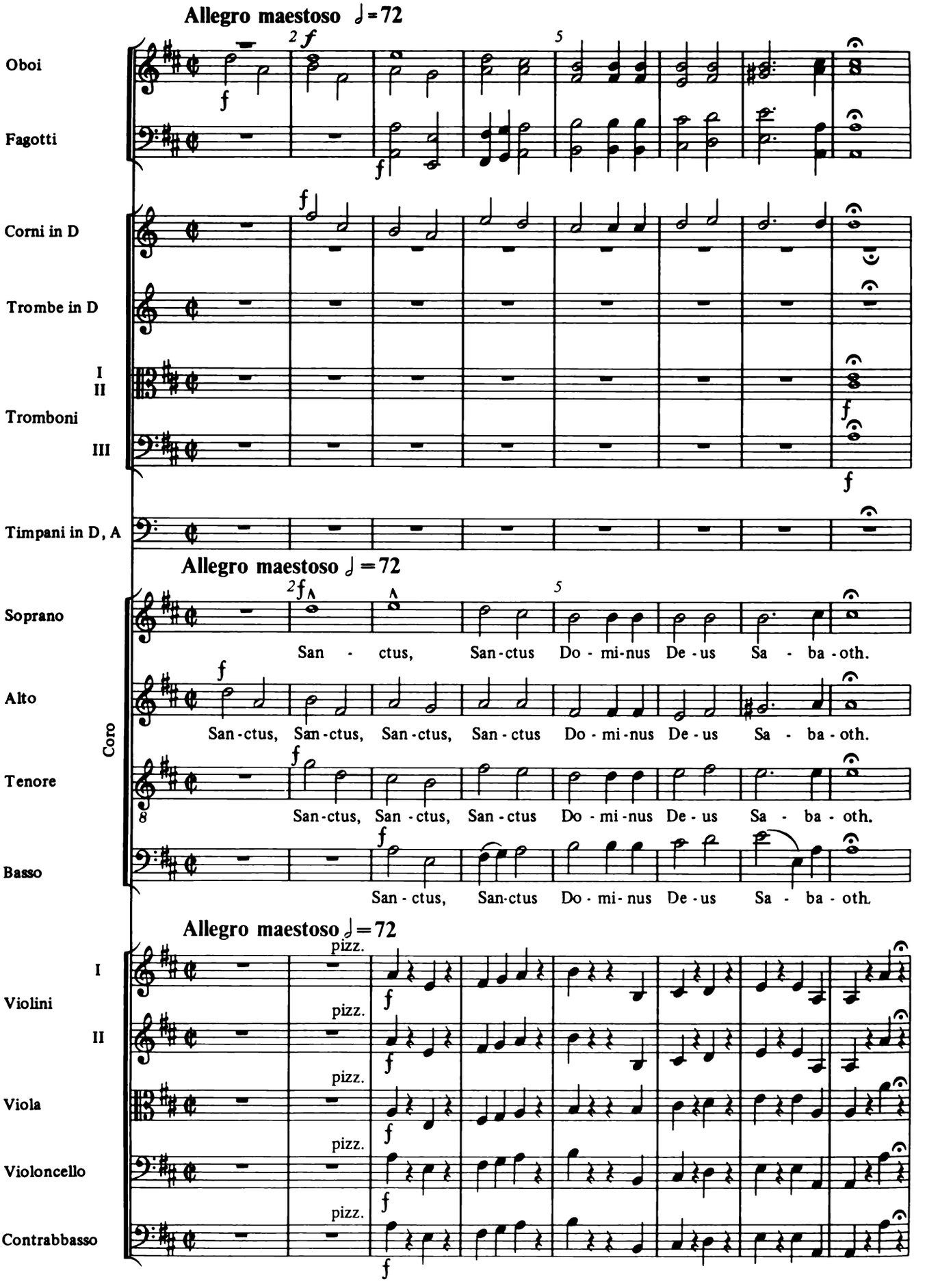
Allegro maestoso ♩=72
Oboi
Fagotti
Corni in D
Trombe in D
I
II
Tromboni
III
Timpani in D, A
Allegro maestoso ♩=72
Soprano
Alto
Tenore
Basso
Coro
San - ctus, San-ctus Do - mi-nus De-us Sa - ba-oth.
San-ctus, San-ctus, San-ctus, San-ctus Do - mi-nus De-us Sa - ba-oth.
San-ctus, San-ctus, San-ctus Do - mi-nus De-us Sa - ba - oth.
San - ctus, San-ctus Do - mi- nus De-us Sa - ba - oth.
Allegro maestoso ♩=72
I
Violini
II
Viola
Violoncello
Contrabbasso
pizz.

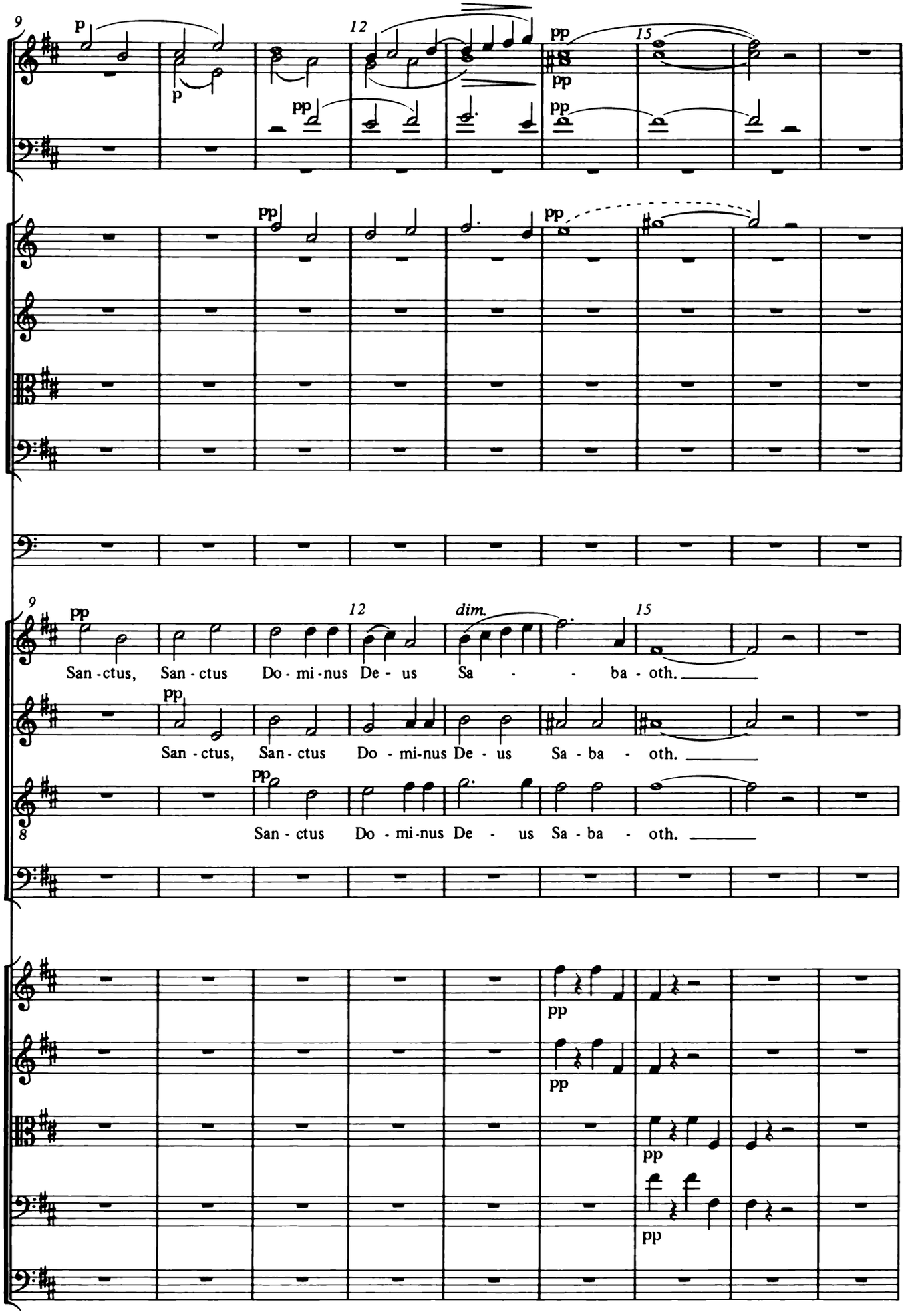
San-ctus, San-ctus Do-mi-nus De-us Sa - - ba-oth.
San-ctus, San-ctus Do-mi-nus De-us Sa-ba - oth.
San-ctus Do-mi-nus De - us Sa-ba - oth.
dim.

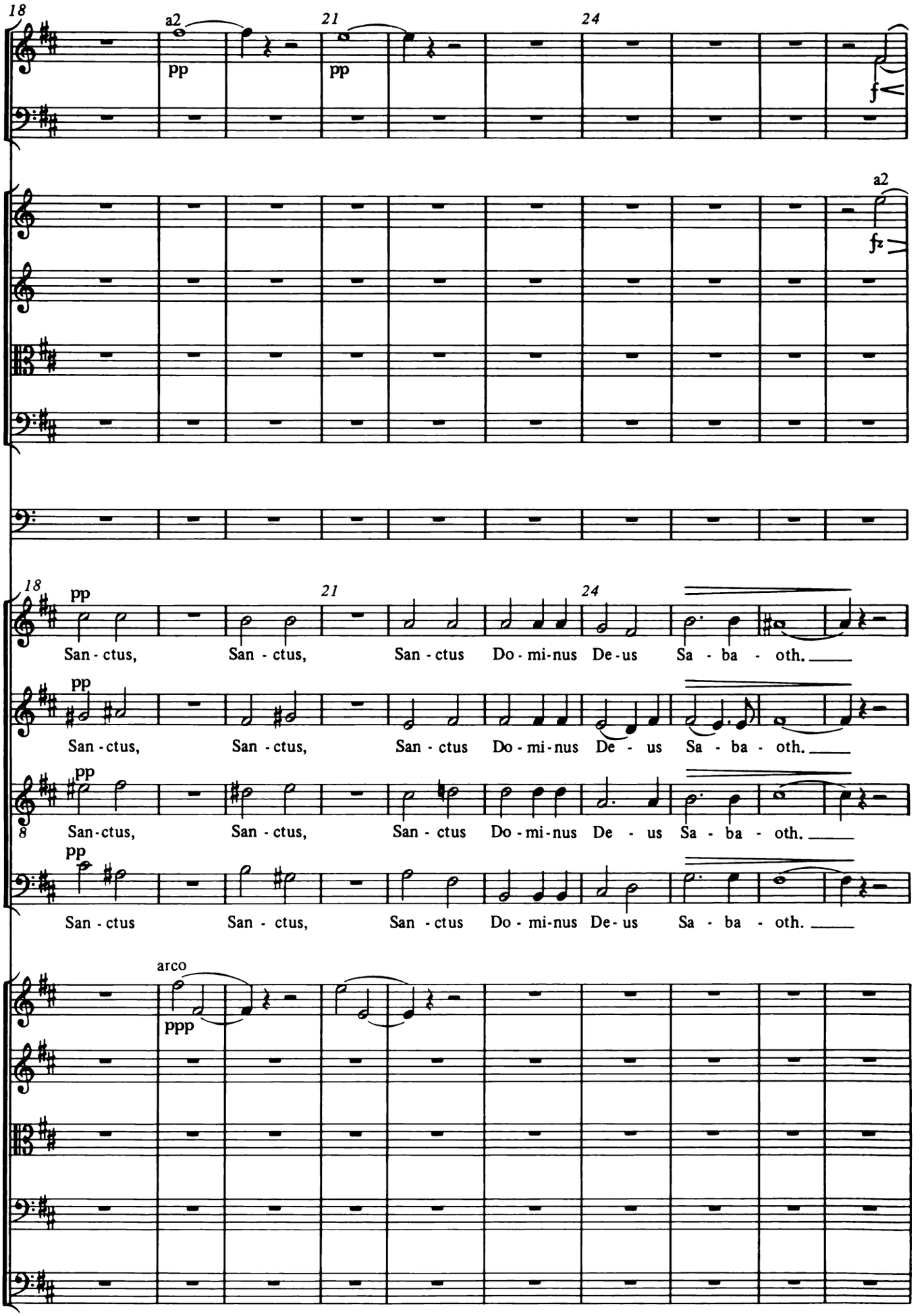
18
a2
pp
21
pp
24
f
a2
fz
18
pp
San - ctus,
21
San - ctus,
24
San - ctus
Do - mi - nus
De - us
Sa - ba - oth.
pp
San - ctus,
San - ctus,
San - ctus
Do - mi - nus
De - us
Sa - ba - oth.
pp
8
San - ctus,
San - ctus,
San - ctus
Do - mi - nus
De - us
Sa - ba - oth.
pp
San - ctus
San - ctus,
San - ctus
Do - mi - nus
De - us
Sa - ba - oth.
arco
ppp

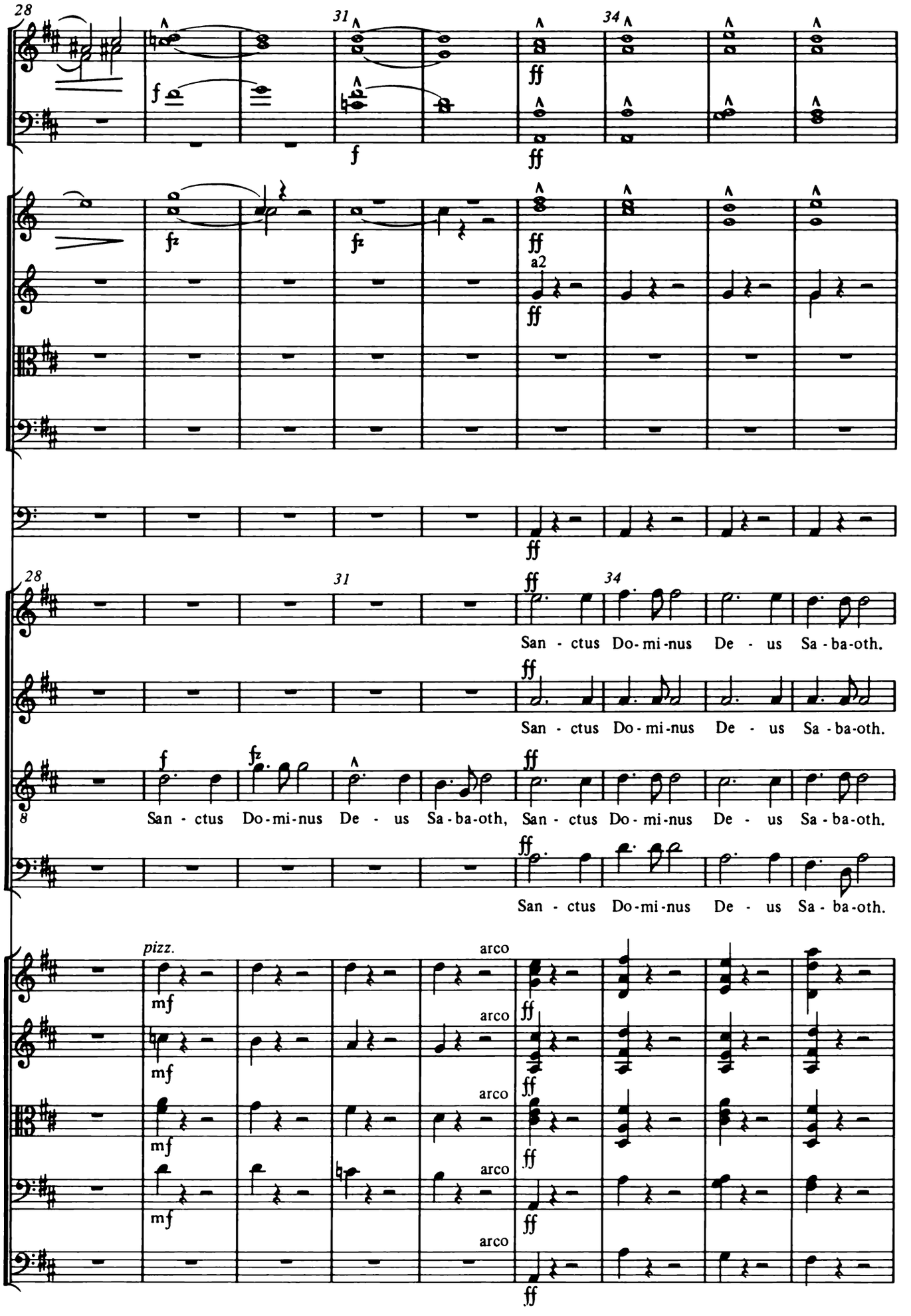
28
31
34
a2
San - ctus Do - mi - nus De - us Sa - ba - oth.
San - ctus Do - mi - nus De - us Sa - ba - oth.
San - ctus Do - mi - nus De - us Sa - ba - oth, San - ctus Do - mi - nus De - us Sa - ba - oth.
San - ctus Do - mi - nus De - us Sa - ba - oth.
pizz.
arco

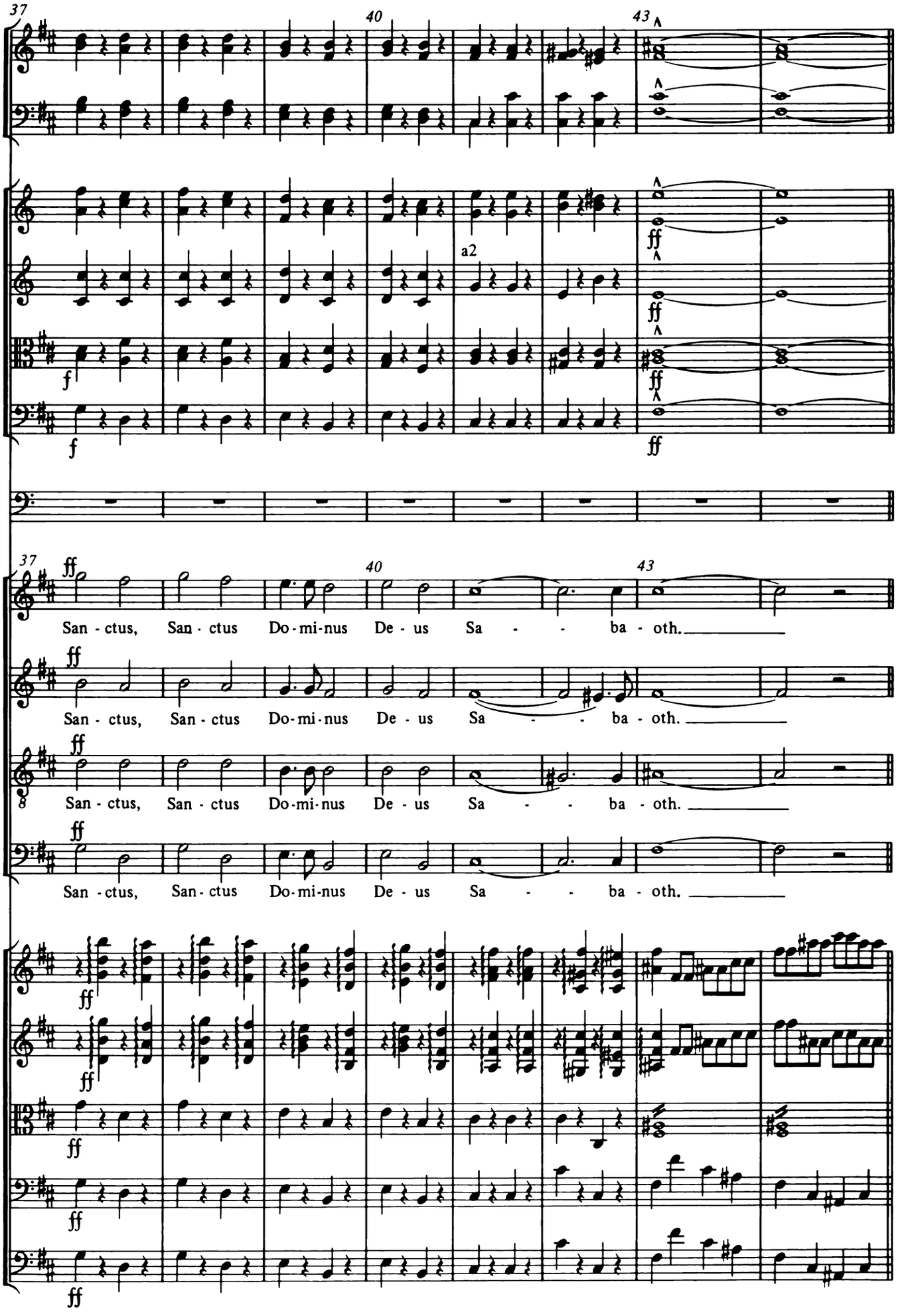
37
40
43
a2
ff
f
37
40
43
San - ctus, San - ctus Do - mi - nus De - us Sa - - ba - oth.
San - ctus, San - ctus Do - mi - nus De - us Sa - - ba - oth.
San - ctus, San - ctus Do - mi - nus De - us Sa - - ba - oth.
San - ctus, San - ctus Do - mi - nus De - us Sa - - ba - oth.

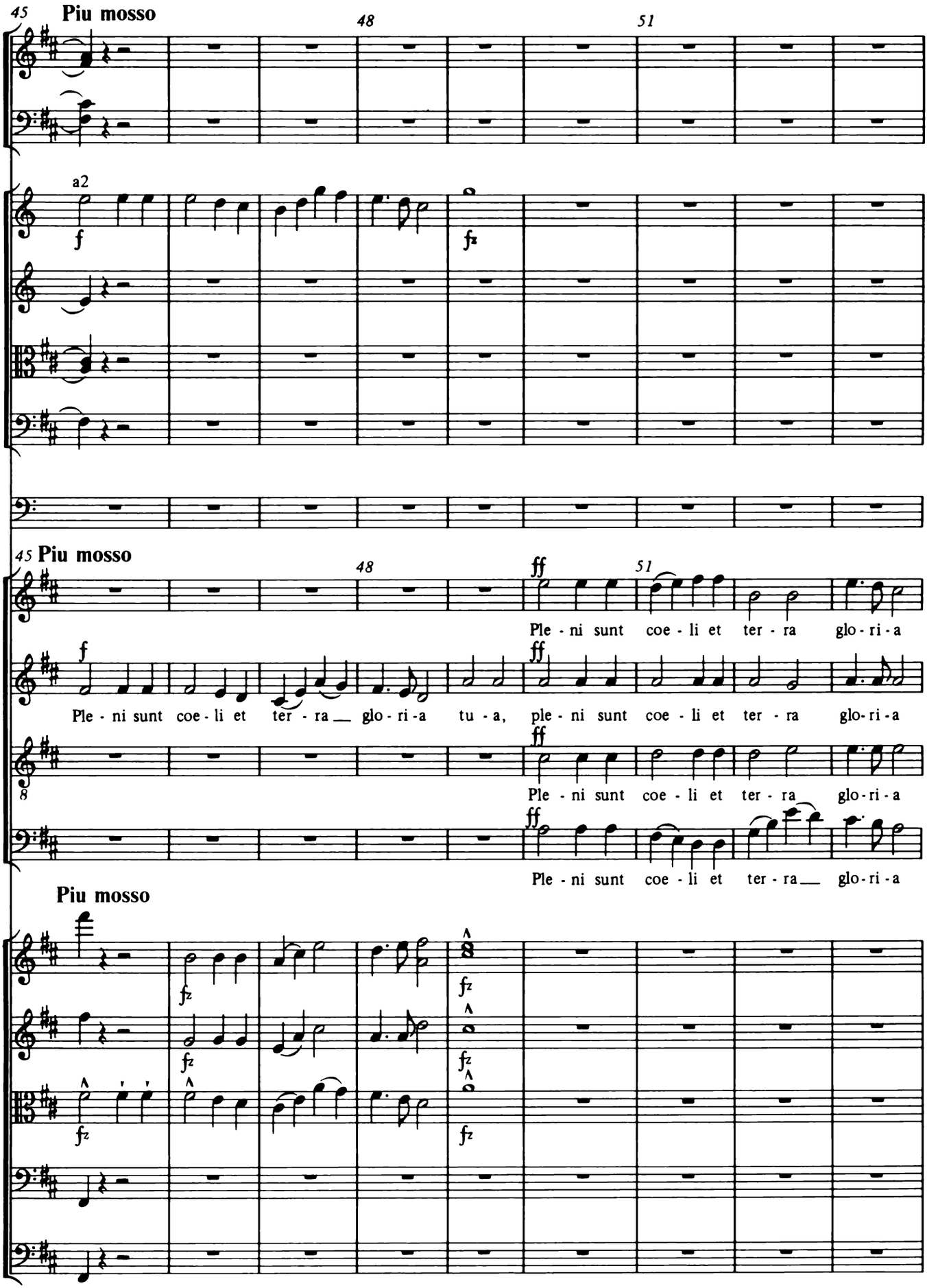
45
Piu mosso
48
51
a2
f
fz
45 Piu mosso
48
51
ff
Ple - ni sunt coe - li et ter - ra glo - ri - a
f
Ple - ni sunt coe - li et ter - ra glo - ri - a tu - a,
ff
ple - ni sunt coe - li et ter - ra glo - ri - a
8
ff
Ple - ni sunt coe - li et ter - ra glo - ri - a
ff
Ple - ni sunt coe - li et ter - ra glo - ri - a
Piu mosso
fz
fz
fz
fz
fz
fz

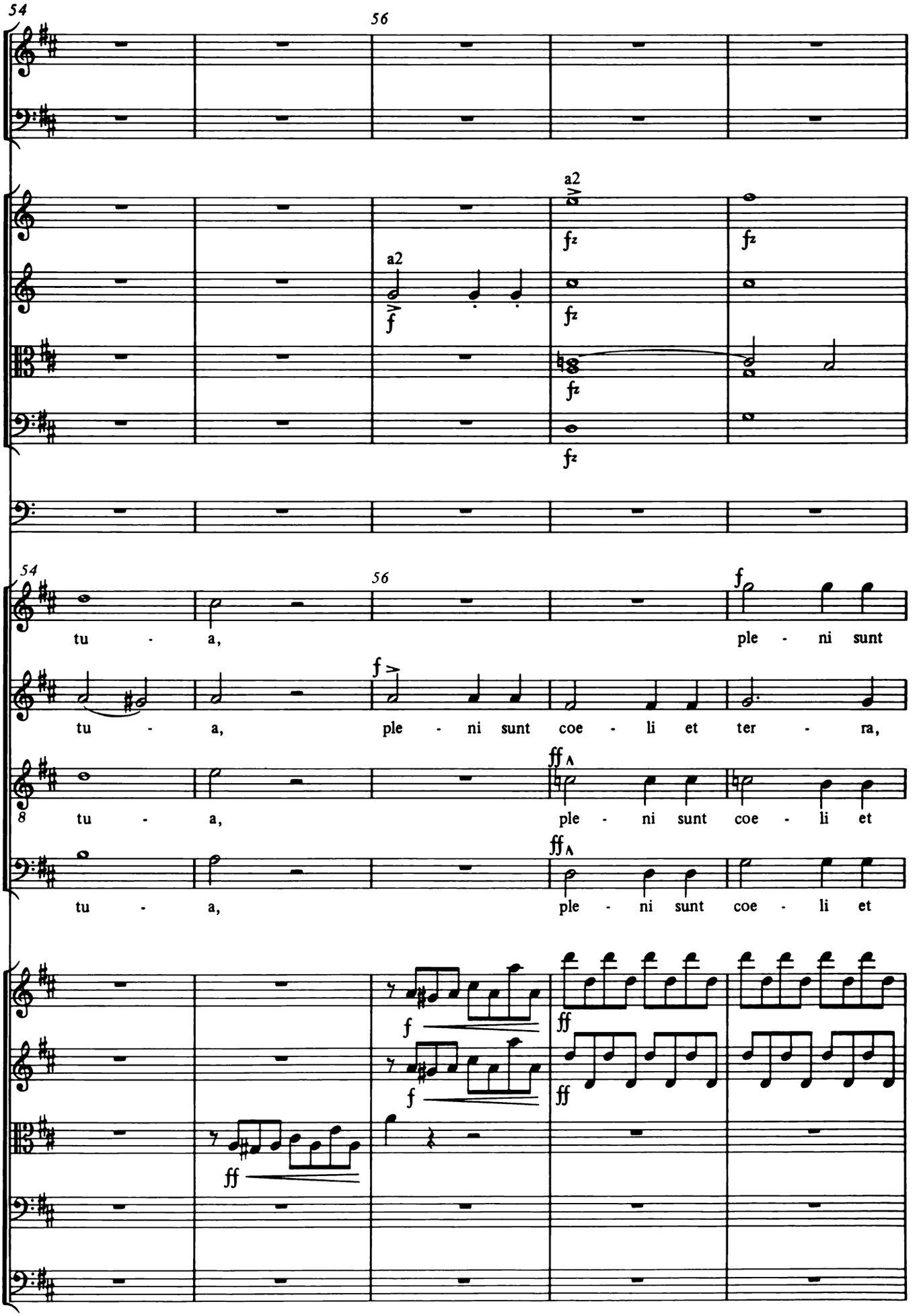
54
56
a2
fz
f
54
56
tu - a,
ple - ni sunt
tu - a, ple - ni sunt coe - li et ter - ra,
8 tu - a, ple - ni sunt coe - li et
tu - a, ple - ni sunt coe - li et
ff
ff

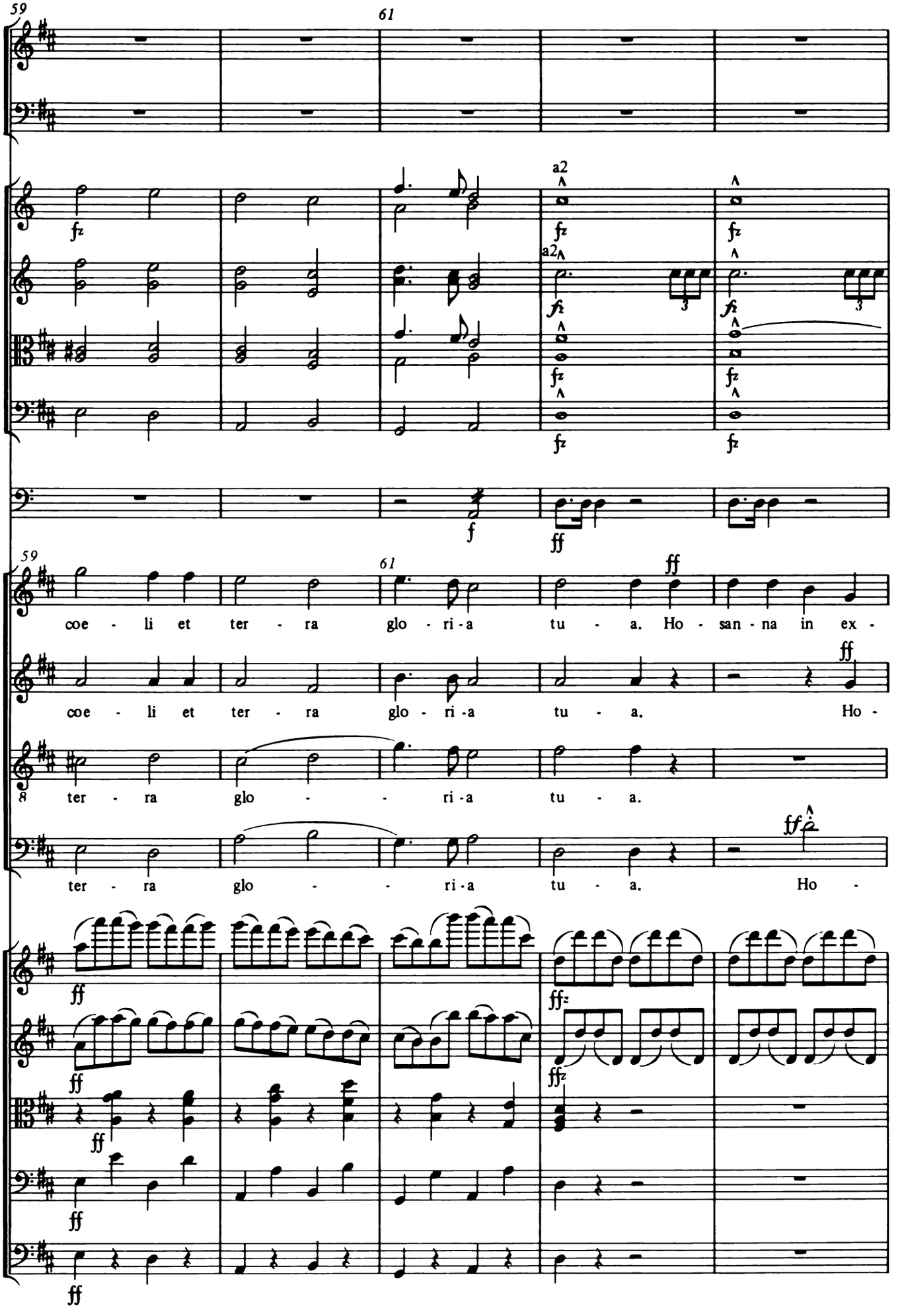
59
61
a2
a2
59
61
ff
coe - li et ter - ra glo - ri - a tu - a. Ho - san - na in ex -
ff
coe - li et ter - ra glo - ri - a tu - a. Ho -
8 ter - ra glo - - ri - a tu - a.
ff
ter - ra glo - - ri - a tu - a. Ho -

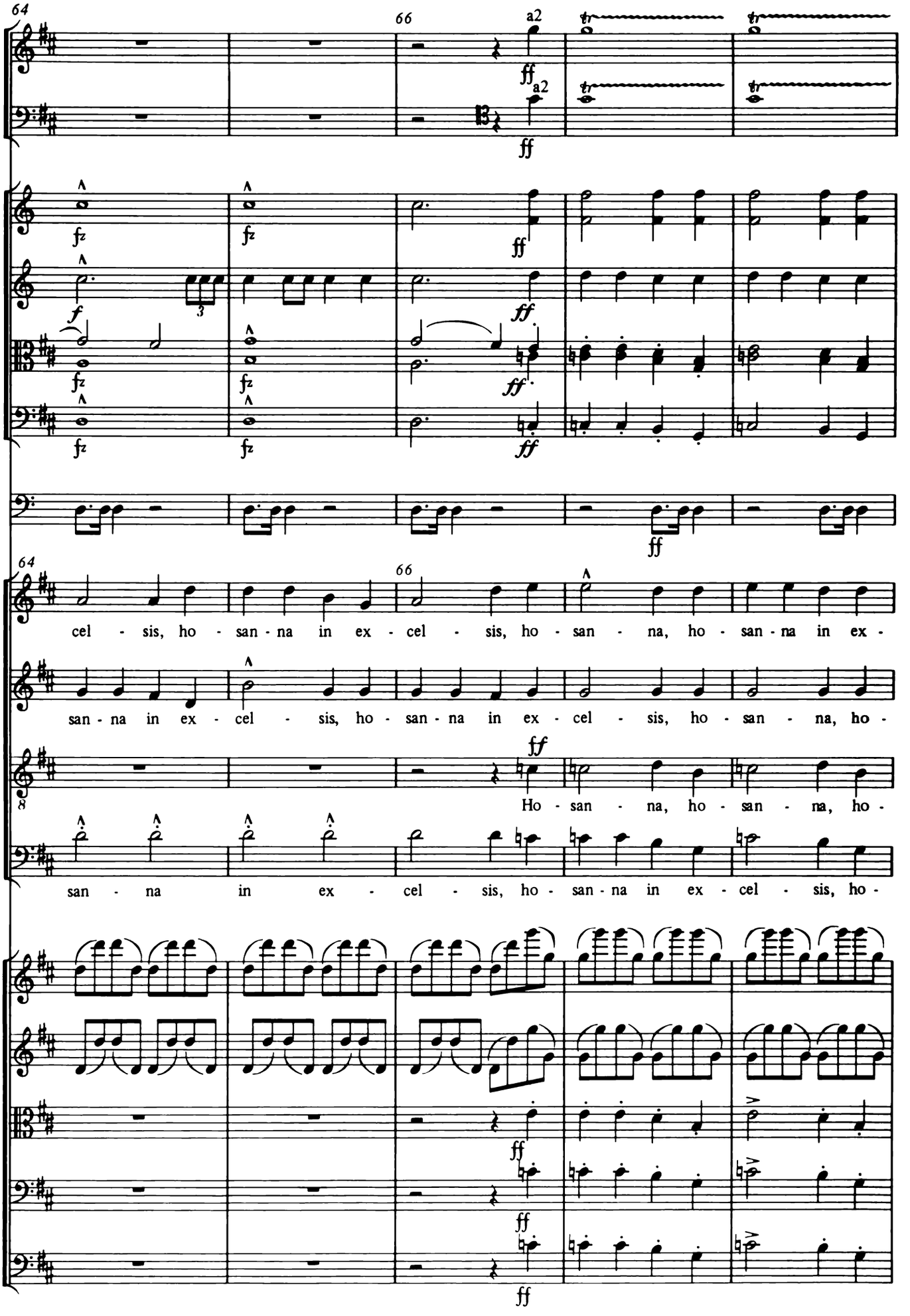
64
66
a2
ff
fz
f
ff
cel - sis, ho - san - na in ex - cel - sis, ho - san - na, ho - san - na in ex -
san - na in ex - cel - sis, ho - san - na in ex - cel - sis, ho - san - na, ho -
Ho - san - na, ho - san - na, ho -
san - na in ex - cel - sis, ho - san - na in ex - cel - sis, ho -

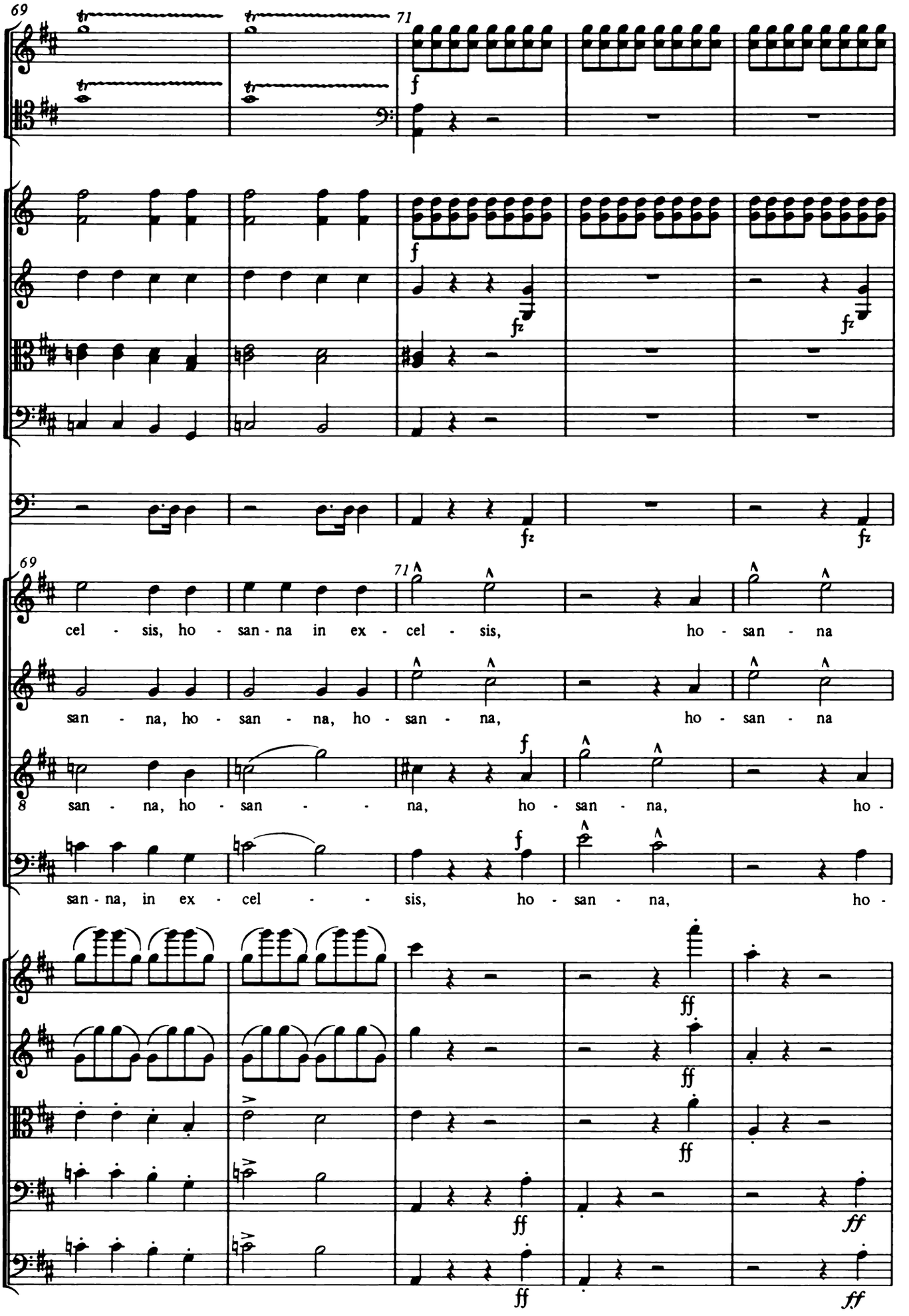
69
71
f
fz
69
71
cel - sis, ho - san - na in ex - cel - sis, ho - san - na
san - na, ho - san - na, ho - san - na, ho - san - na
8 san - na, ho - san - na, ho - san - na, ho -
san - na, in ex - cel - sis, ho - san - na, ho -
ff
ff
ff
ff
ff
ff

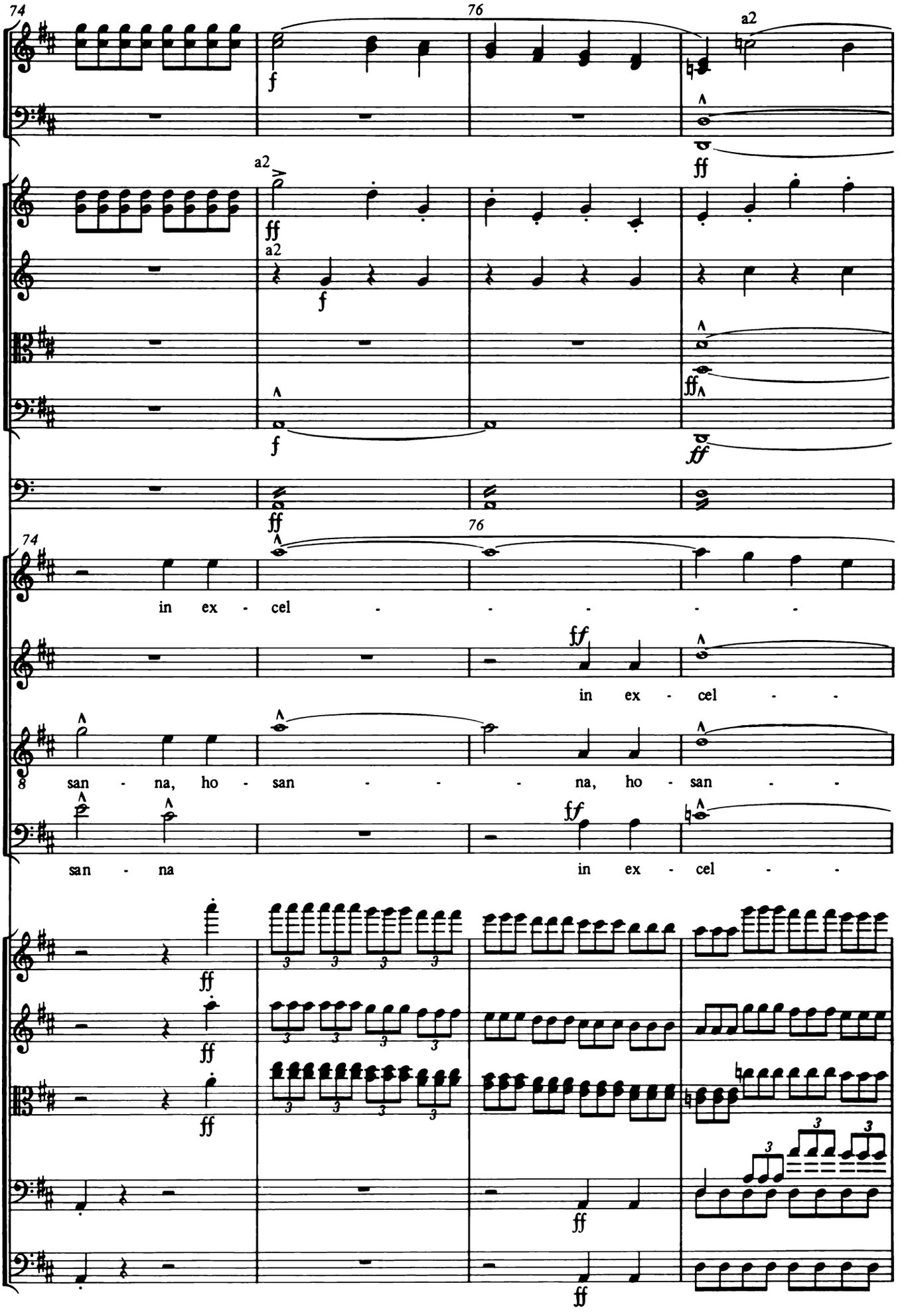
74
76
a2
f
ff
a2
ff
a2
f
f
ff
ff
74
76
in ex - cel - - - - -
ff
in ex - cel - -
8 san - na, ho - san - - - na, ho - san - -
san - na
ff
in ex - cel - -
ff
ff
ff
ff

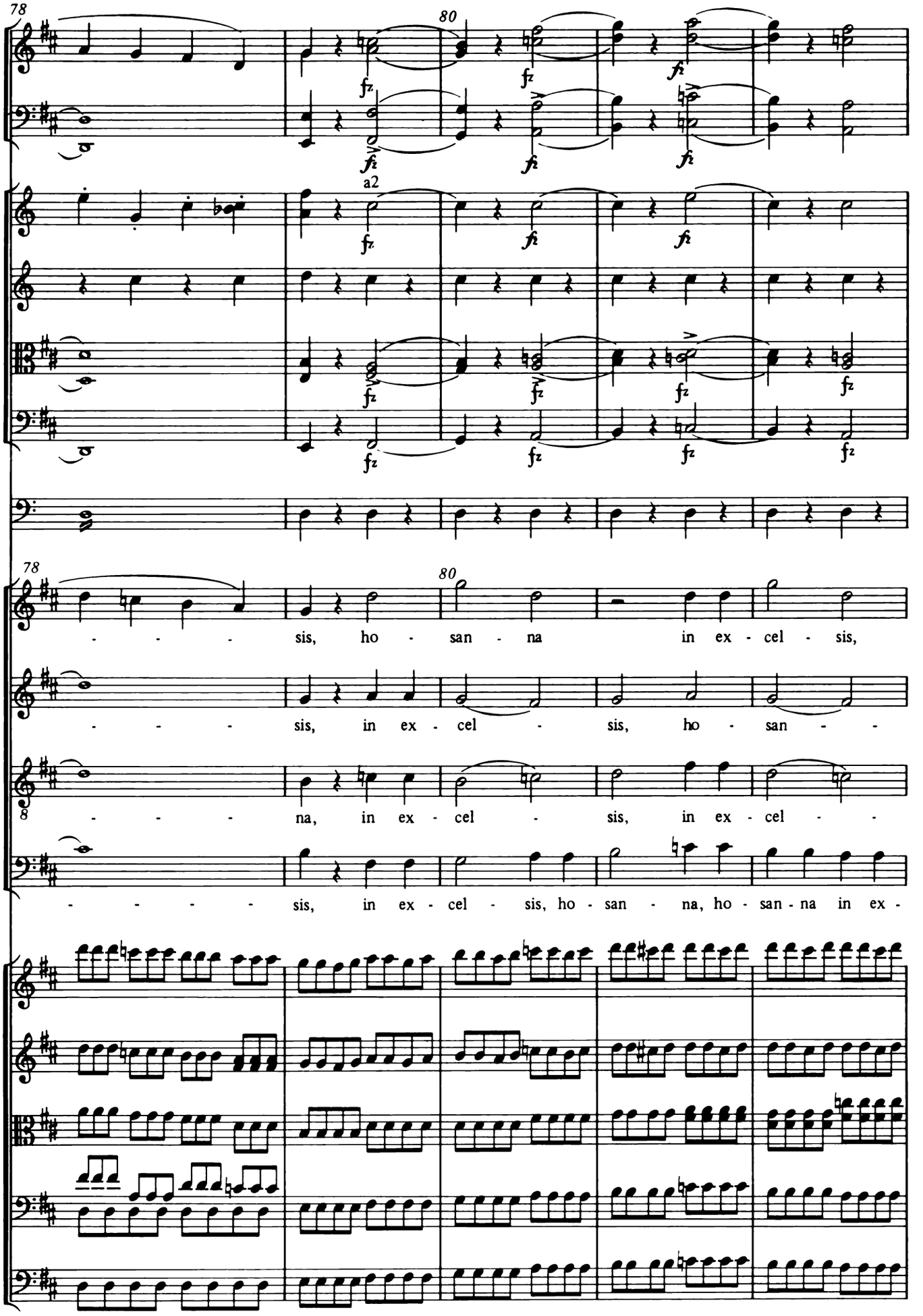
78
80
a2
fz
fi
78
80
- - - - sis, ho - san - na in ex - cel - sis,
- - - - sis, in ex - cel - sis, ho - san - -
8 - - - - na, in ex - cel - sis, in ex - cel - -
- - - - - sis, in ex - cel - sis, ho - san - na, ho - san - na in ex -

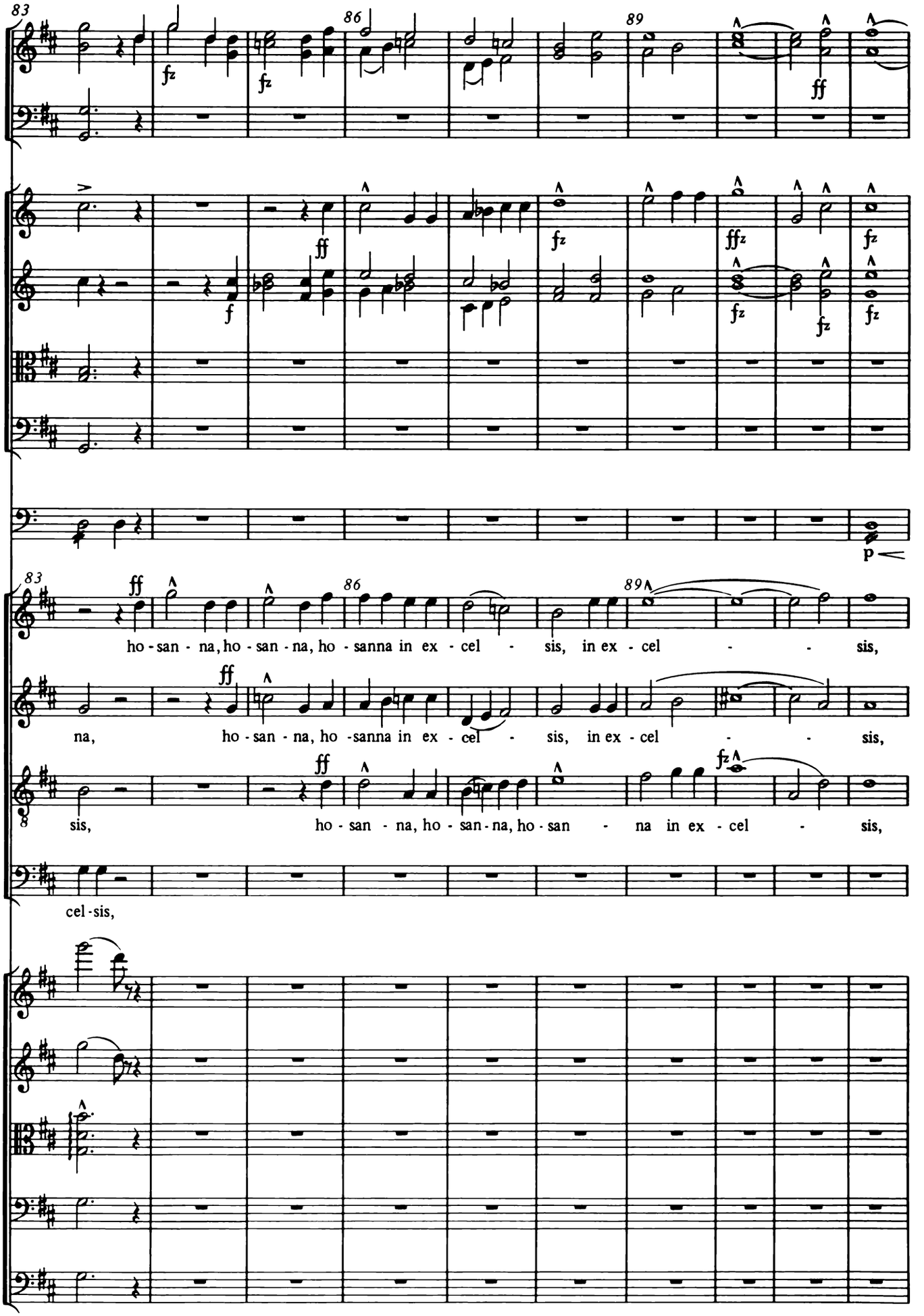
83
86
89
fz
ff
f
ffz
p
ho - san - na, ho - san - na, ho - sanna in ex - cel - sis, in ex - cel - - sis,
na, ho - san - na, ho - sanna in ex - cel - sis, in ex - cel - - sis,
sis, ho - san - na, ho - san - na, ho - san - na in ex - cel - sis,
cel - sis,

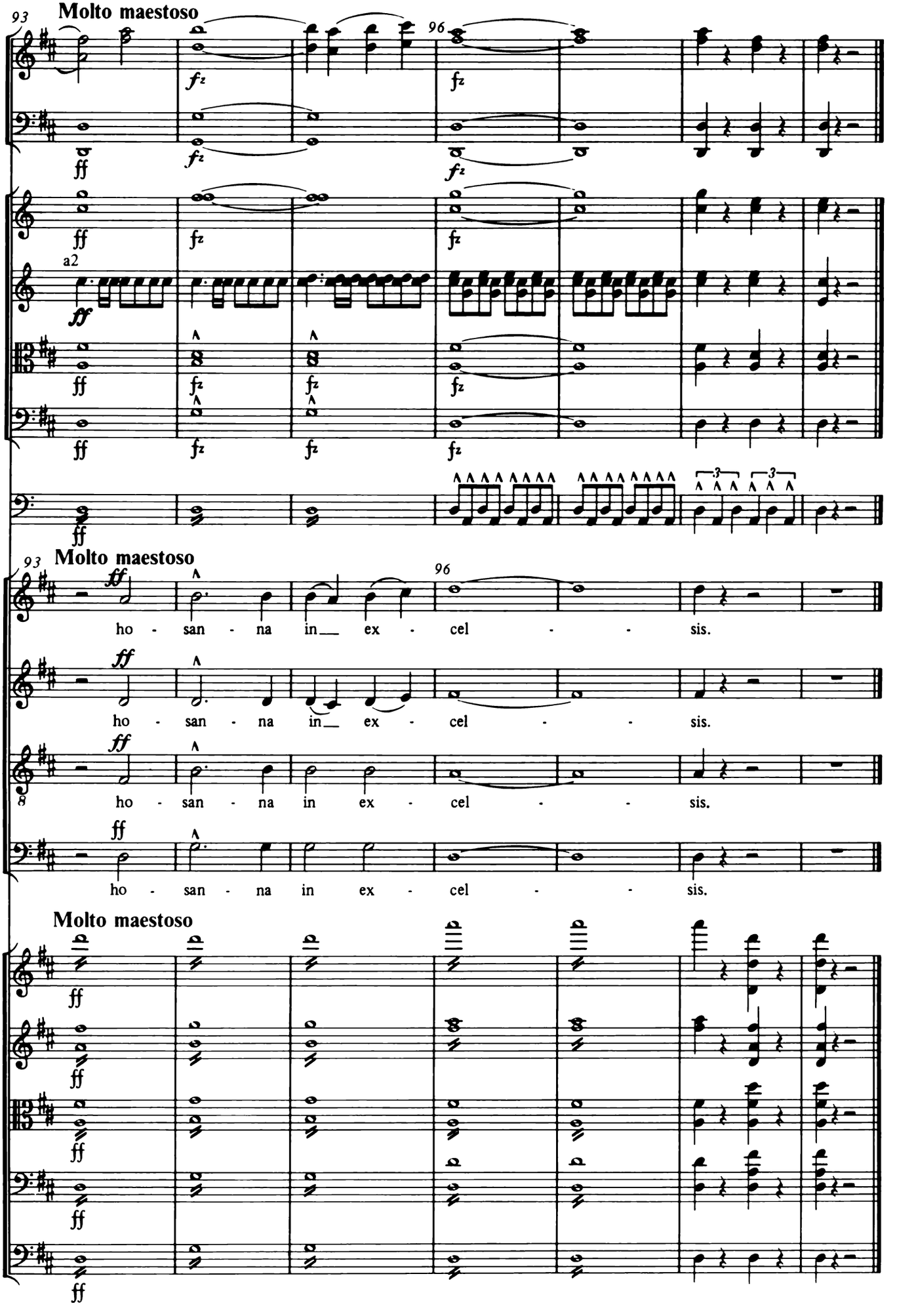
93
Molto maestoso
96
a2
ho - san - na in ex - cel - sis.

16. Benedictus

Lento ♩ = 66

Organo

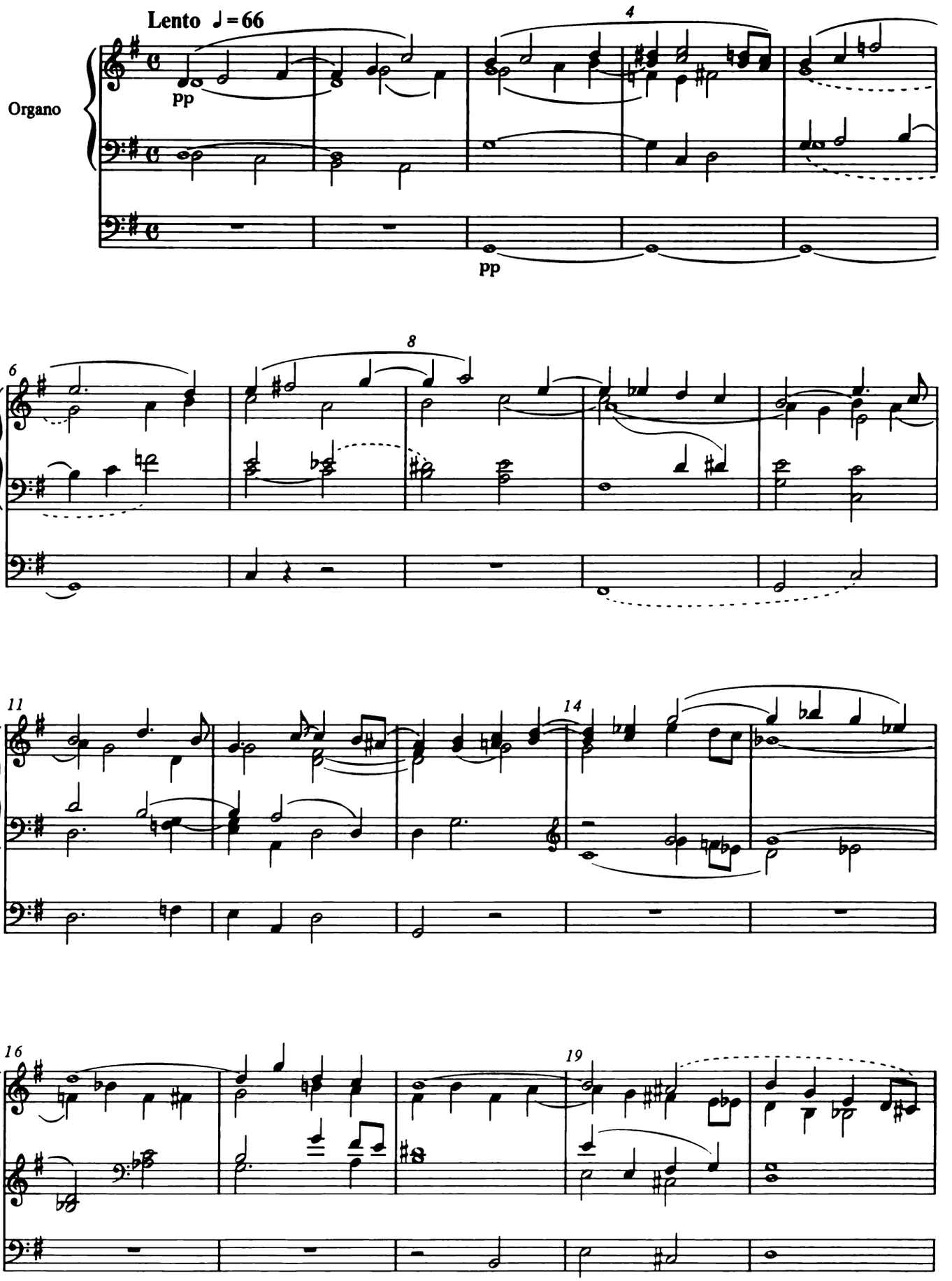

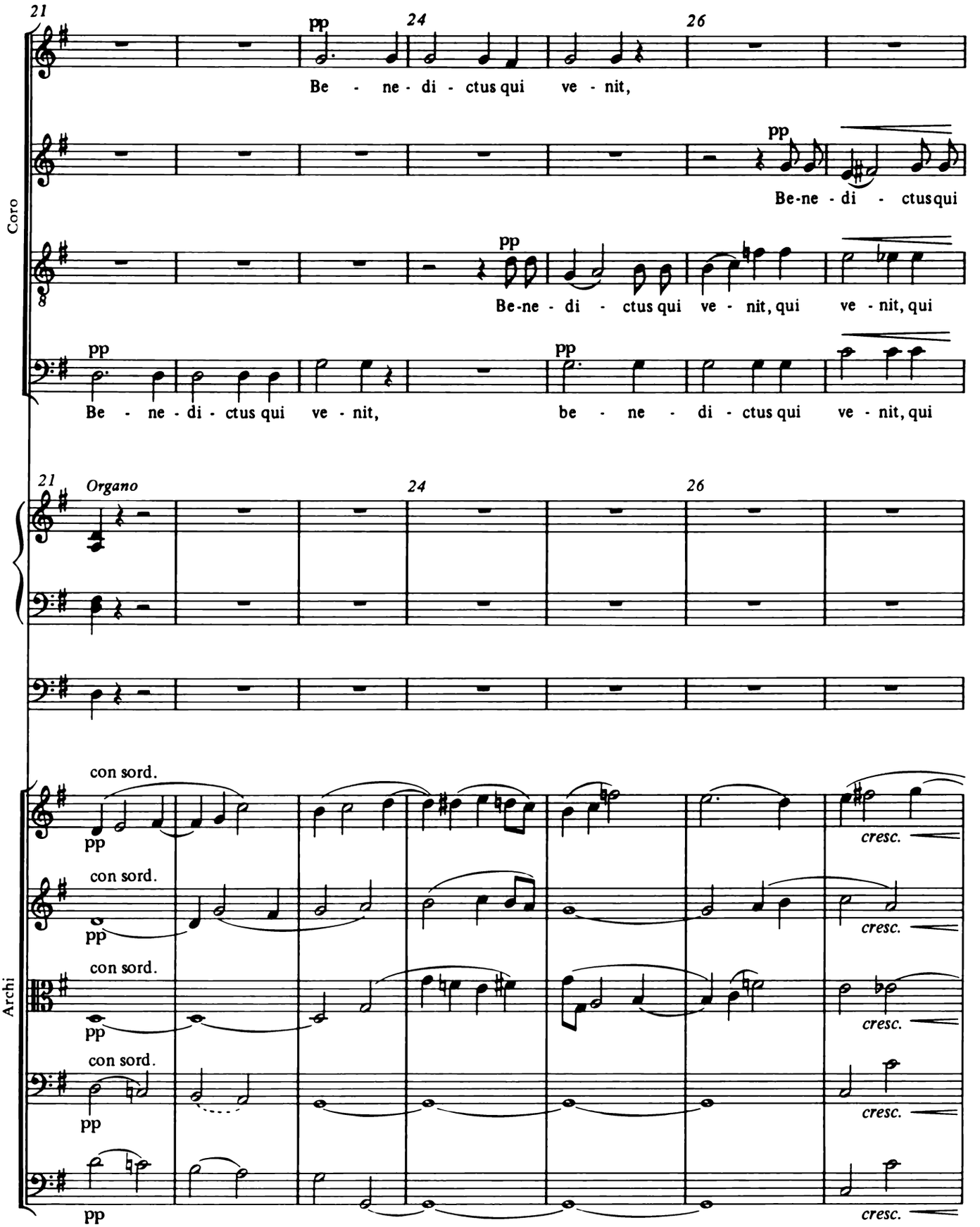
21
24
26
pp
Be - ne - di - ctus qui ve - nit,
Coro
Be-ne - di - ctus qui
Be-ne - di - ctus qui ve - nit, qui ve - nit, qui
Be - ne - di - ctus qui ve - nit, be - ne - di - ctus qui ve - nit, qui
Organo
Archi
con sord.
cresc.

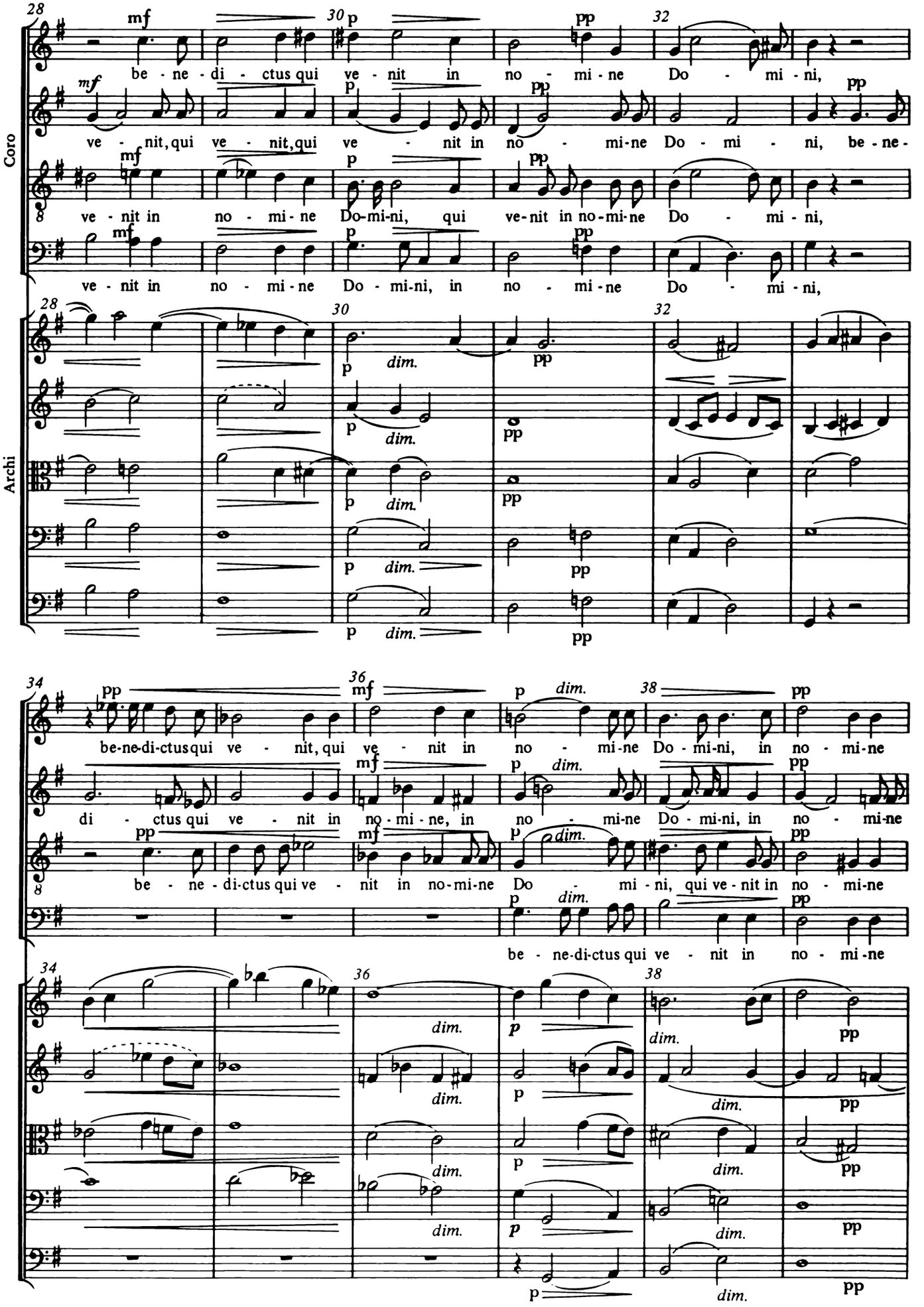
Coro
Archi
28
30
32
34
36
38
mf
p
pp
dim.
be - ne - di - ctus qui ve - nit in no - mi - ne Do - mi - ni,
ve - nit, qui ve - nit, qui ve - nit in no - mi - ne Do - mi - ni, be - ne -
ve - nit in no - mi - ne Do - mi - ni, qui ve - nit in no - mi - ne Do - mi - ni,
ve - nit in no - mi - ne Do - mi - ni, in no - mi - ne Do - mi - ni,
be - ne - di - ctus qui ve - nit, qui ve - nit in no - mi - ne Do - mi - ni, in no - mi - ne
di - ctus qui ve - nit in no - mi - ne, in no - mi - ne Do - mi - ni, in no - mi - ne
be - ne - di - ctus qui ve - nit in no - mi - ne Do - mi - ni, qui ve - nit in no - mi - ne
be - ne - di - ctus qui ve - nit in no - mi - ne

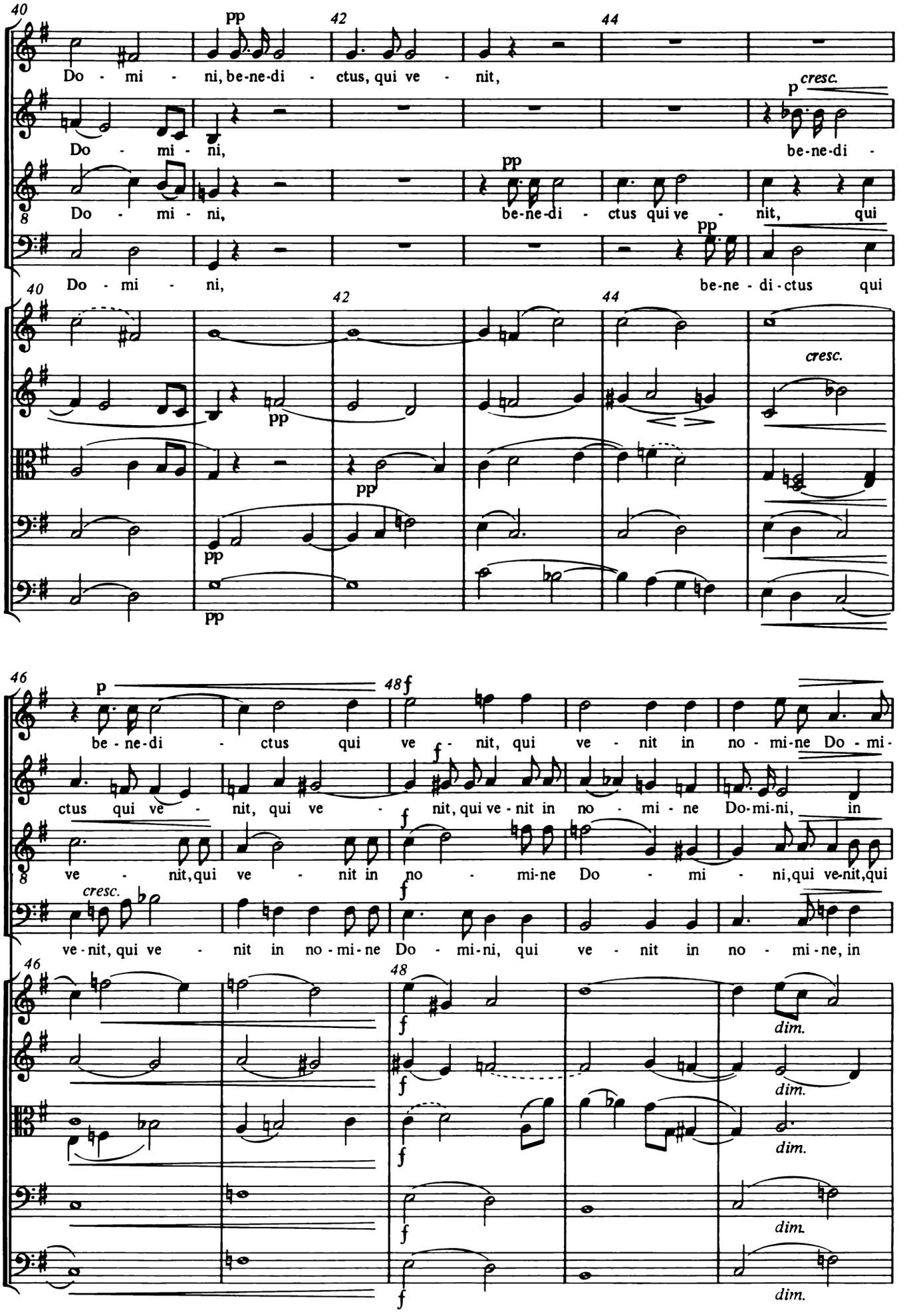
40
42
44
Do - mi - ni, be-ne-di - ctus, qui ve - nit,
Do - mi - ni,
be-ne-di -
Do - mi - ni,
be-ne-di - ctus qui ve - nit, qui
Do - mi - ni,
be-ne - di-ctus qui
cresc.
46
48
be - ne-di - ctus qui ve - nit, qui ve - nit in no - mi-ne Do - mi-
ctus qui ve - nit, qui ve - nit, qui ve-nit in no - mi - ne Do-mi-ni, in
ve - nit, qui ve - nit in no - mi-ne Do - mi - ni, qui ve-nit, qui
ve-nit, qui ve - nit in no-mi-ne Do - mi-ni, qui ve - nit in no - mi-ne, in
dim.

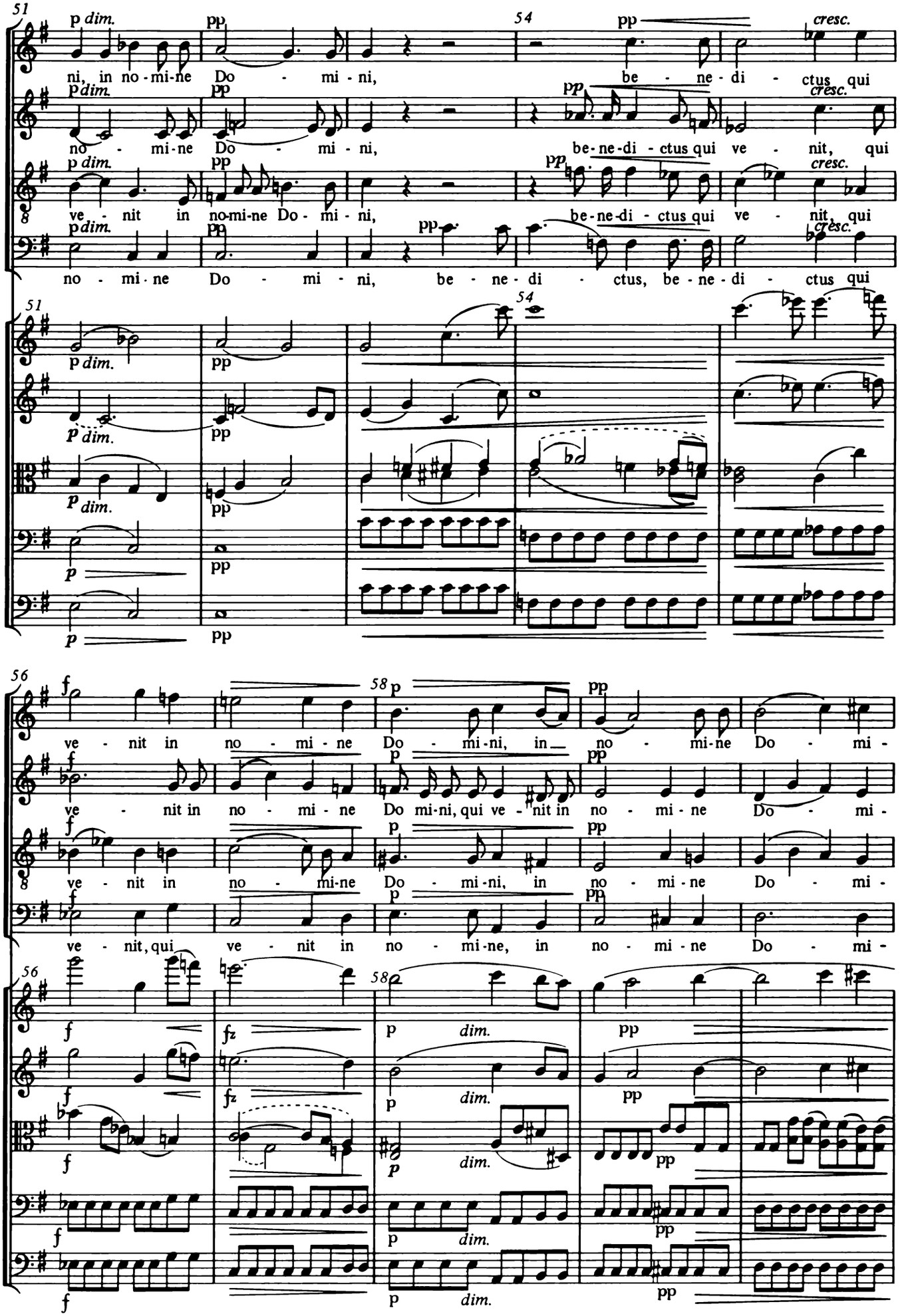
51
54
56
58
p dim.
pp
cresc.
ni, in no-mi-ne Do - mi - ni,
be - ne - di - ctus qui
no - mi-ne Do - mi - ni,
be-ne-di - ctus qui ve - nit, qui
ve - nit in no-mi-ne Do - mi - ni,
be-ne-di - ctus qui ve - nit, qui
no - mi - ne Do - mi - ni, be - ne - di - ctus, be - ne - di - ctus qui
f
fz
ve - nit in no - mi - ne Do - mi-ni, in no - mi-ne Do - mi -
ve - nit in no - mi - ne Do mi-ni, qui ve - nit in no - mi - ne Do - mi -
ve - nit in no - mi-ne Do - mi-ni, in no - mi - ne Do - mi -
ve - nit, qui ve - nit in no - mi-ne, in no - mi - ne Do - mi -
dim.

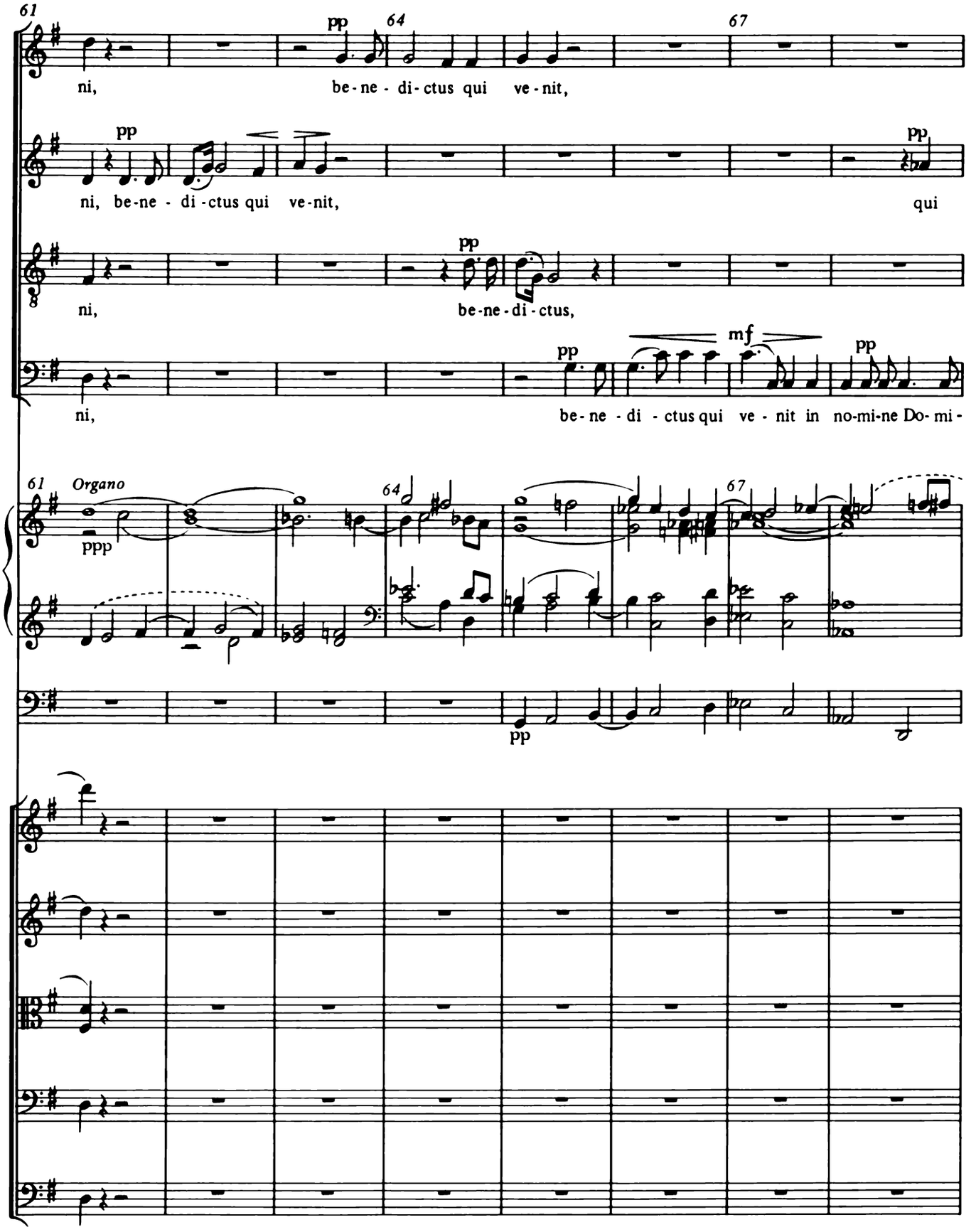
61
64
67
pp
ni,
be-ne - di-ctus qui ve-nit,
pp
ni, be-ne - di-ctus qui ve-nit,
pp
qui
8
pp
ni,
be-ne-di-ctus,
pp
mf
pp
ni,
be-ne - di - ctus qui ve - nit in no-mi-ne Do- mi-
61
Organo
64
67
ppp
pp

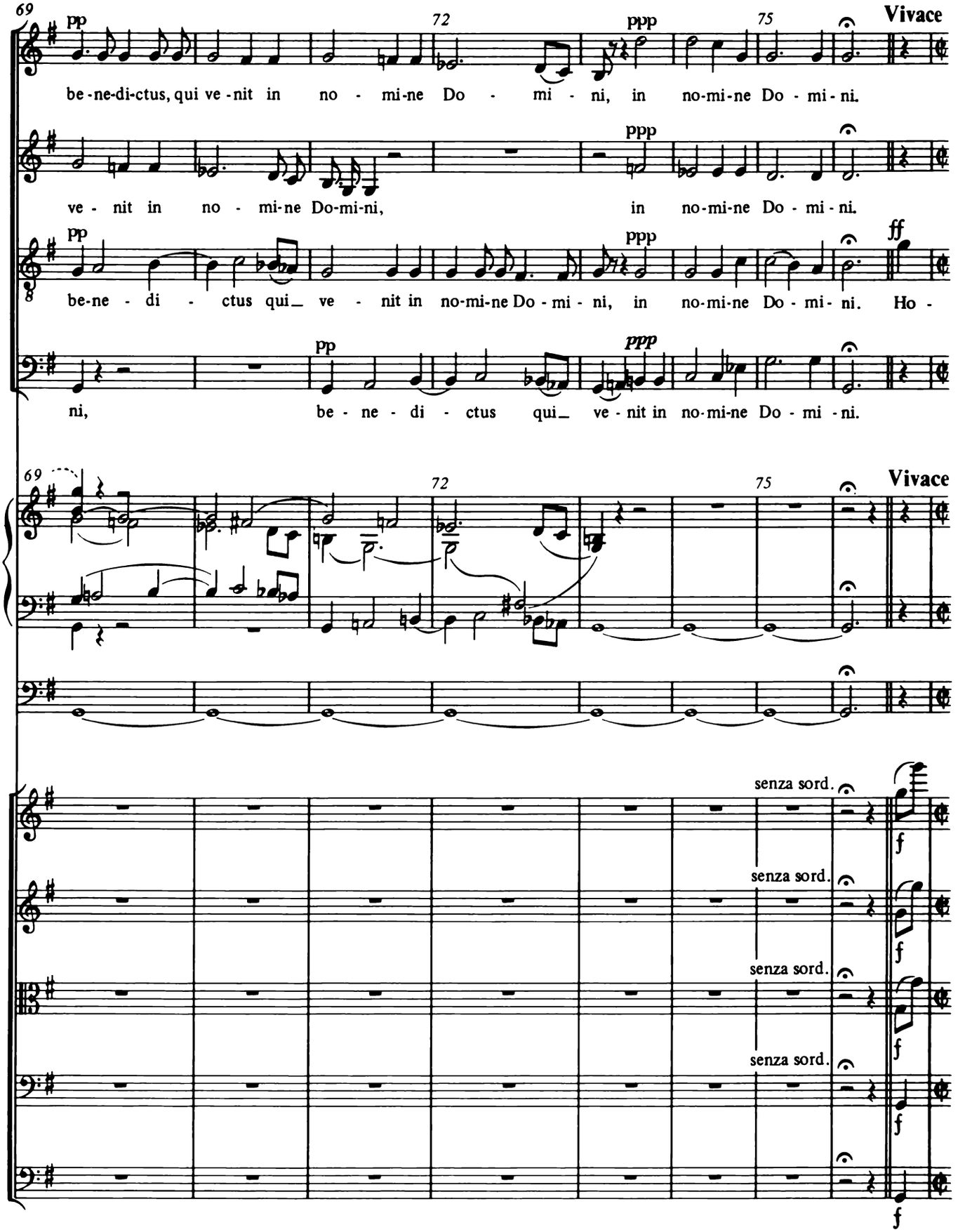
69
72
75
Vivace
pp
ppp
ff
be-ne-di-ctus, qui ve-nit in no-mi-ne Do-mi-ni, in no-mi-ne Do-mi-ni.
ve-nit in no-mi-ne Do-mi-ni, in no-mi-ne Do-mi-ni.
be-ne-di-ctus qui_ ve-nit in no-mi-ne Do-mi-ni, in no-mi-ne Do-mi-ni. Ho-
ni, be-ne-di-ctus qui_ ve-nit in no-mi-ne Do-mi-ni.
senza sord.
f

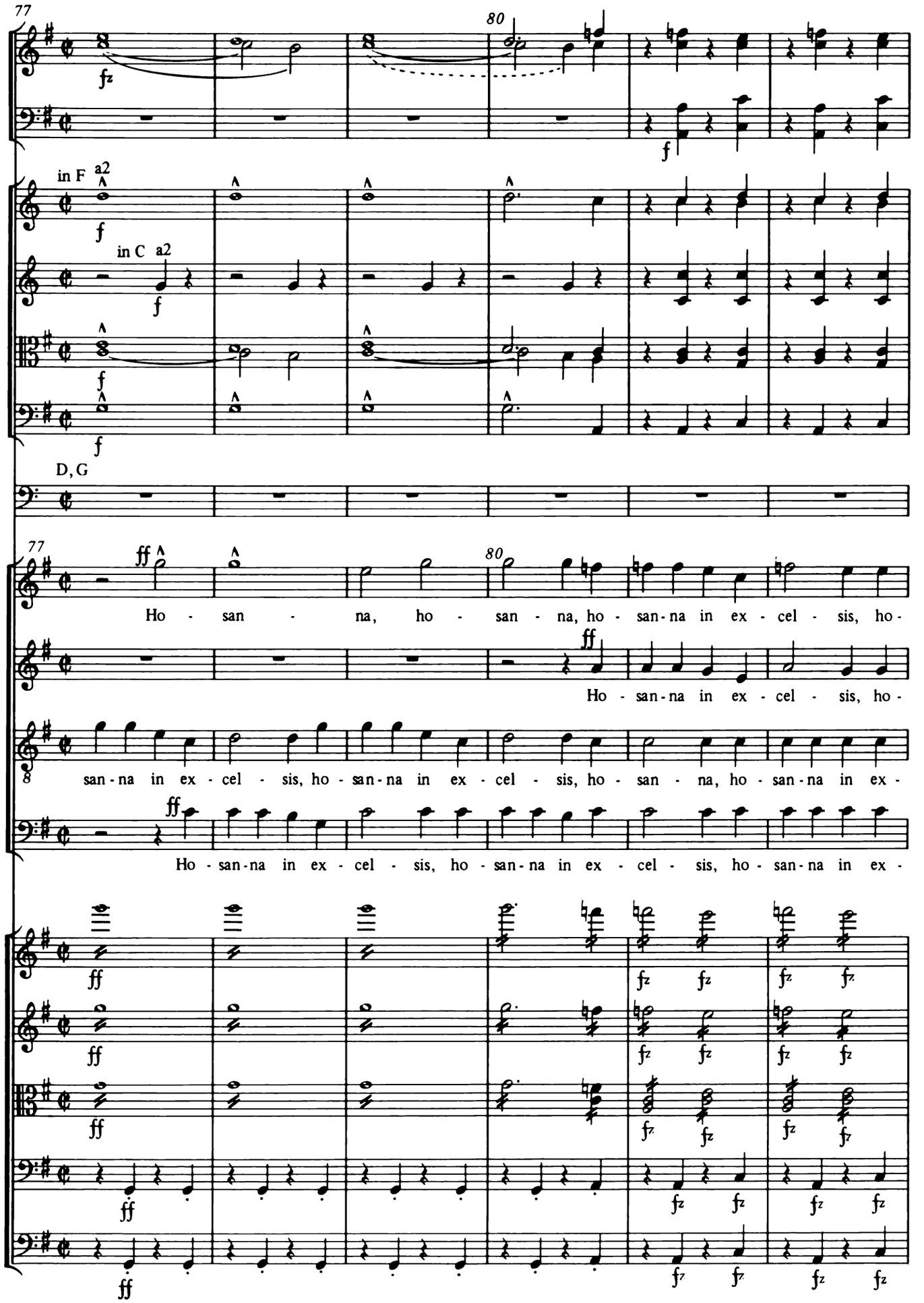
77
80
fz
f
in F a2
f
in C a2
f
f
f
D, G
77
ff
80
Ho - san - na, ho - san - na, ho - san-na in ex - cel - sis, ho -
ff
Ho - san-na in ex - cel - sis, ho -
san - na in ex - cel - sis, ho - san-na in ex - cel - sis, ho - san - na, ho - san-na in ex -
ff
Ho - san-na in ex - cel - sis, ho - san-na in ex - cel - sis, ho - san-na in ex -
ff
ff
ff
ff
ff
fz fz fz fz
fz fz fz fz
fz fz fz fz
fz fz fz fz
fz fz fz fz

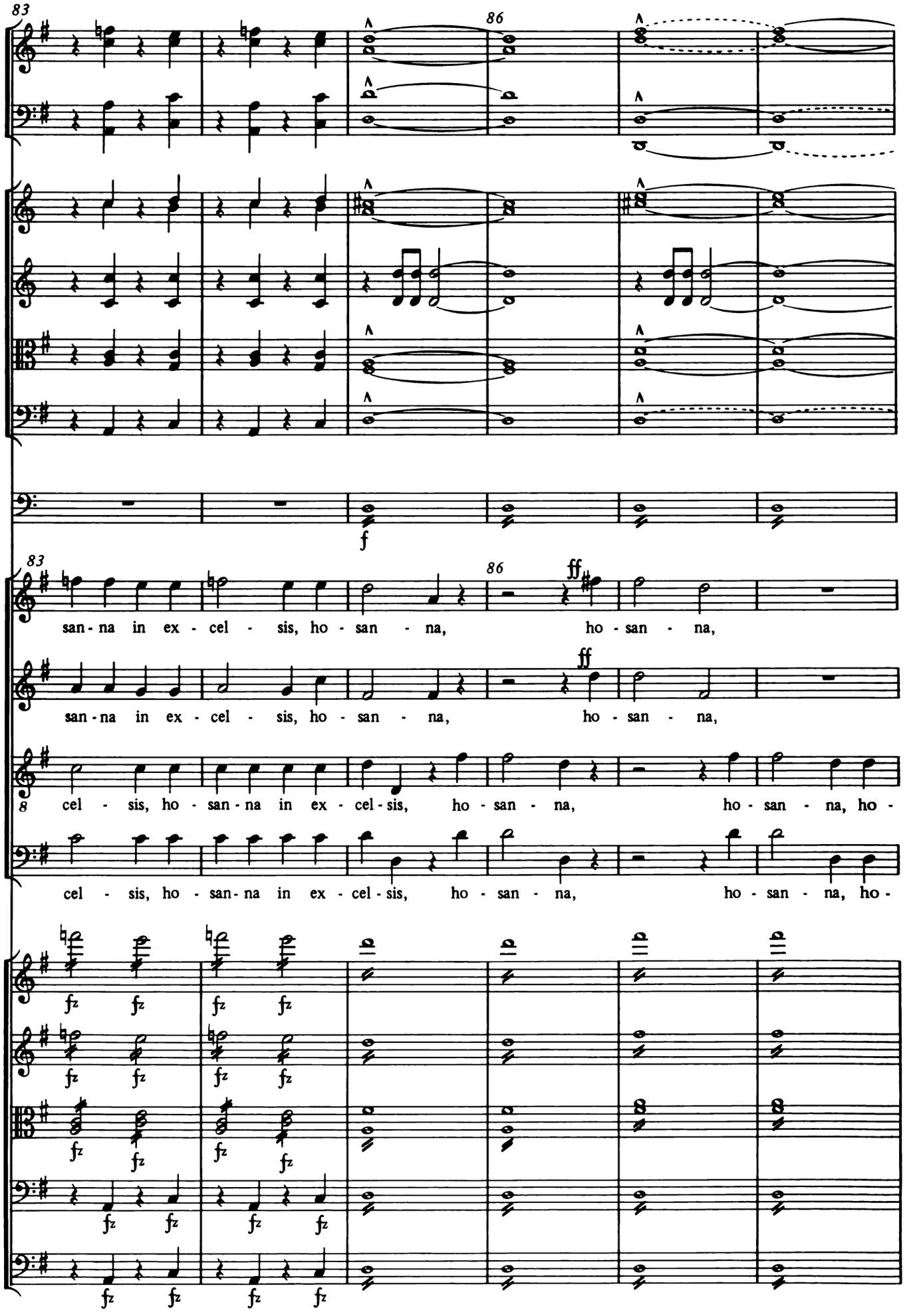
83
86
f
83
86
ff
san - na in ex - cel - sis, ho - san - na, ho - san - na,
ff
san - na in ex - cel - sis, ho - san - na, ho - san - na,
8 cel - sis, ho - san - na in ex - cel - sis, ho - san - na, ho - san - na, ho -
cel - sis, ho - san - na in ex - cel - sis, ho - san - na, ho - san - na, ho -
fz fz fz fz
fz fz fz fz
fz fz fz fz
fz fz fz fz
fz fz fz fz

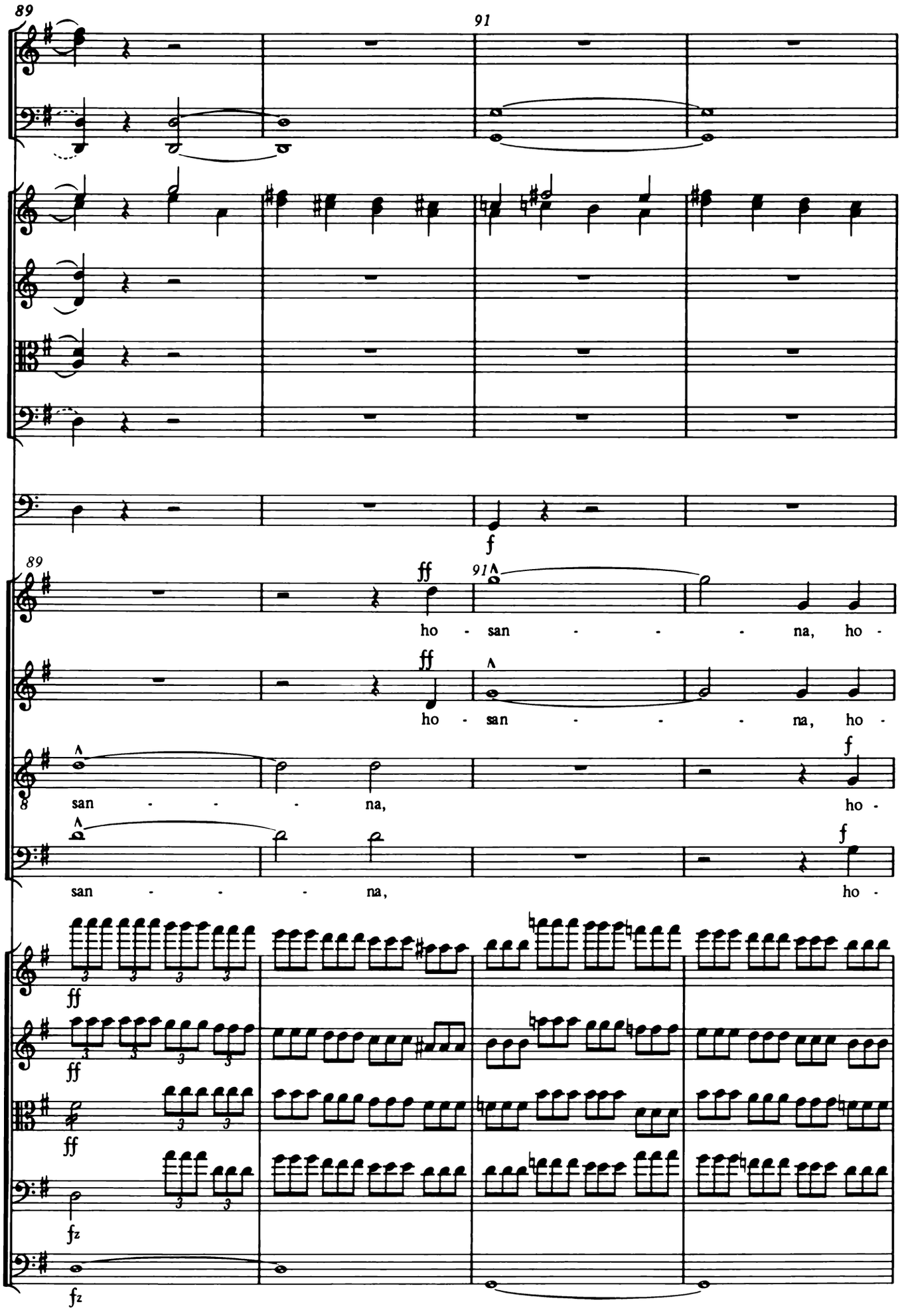
89
91
f
89
ff
91
ho - san - - - - na, ho -
ff
ho - san - - - - na, ho -
f
8
san - - - - na,
ho -
san - - - - na,
f
ho -
ff
ff
ff
fz
fz

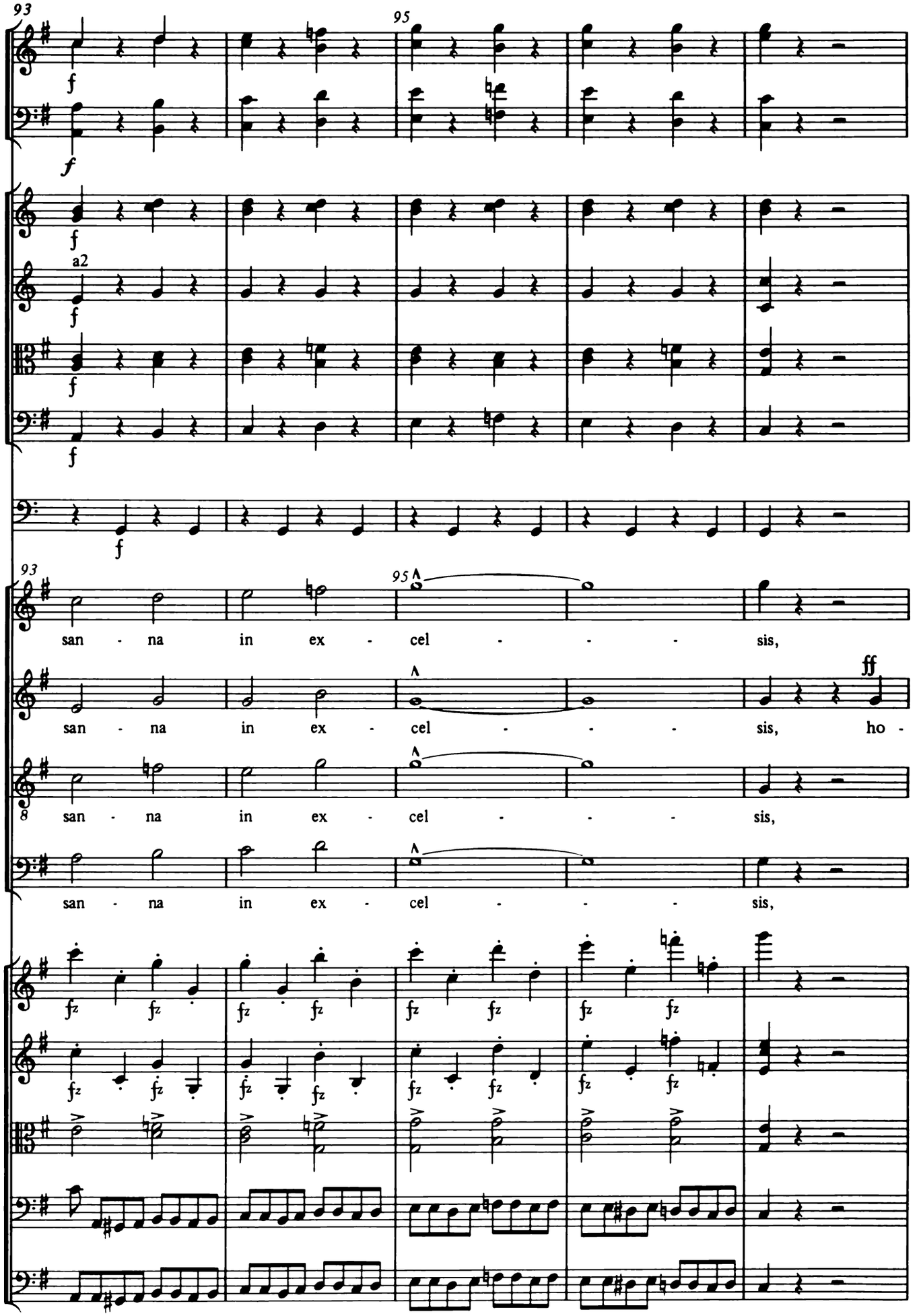
93
95
f
a2
93
95
san - na in ex - cel - - - sis,
ff
san - na in ex - cel - - - sis, ho -
san - na in ex - cel - - - sis,
san - na in ex - cel - - - sis,
fz

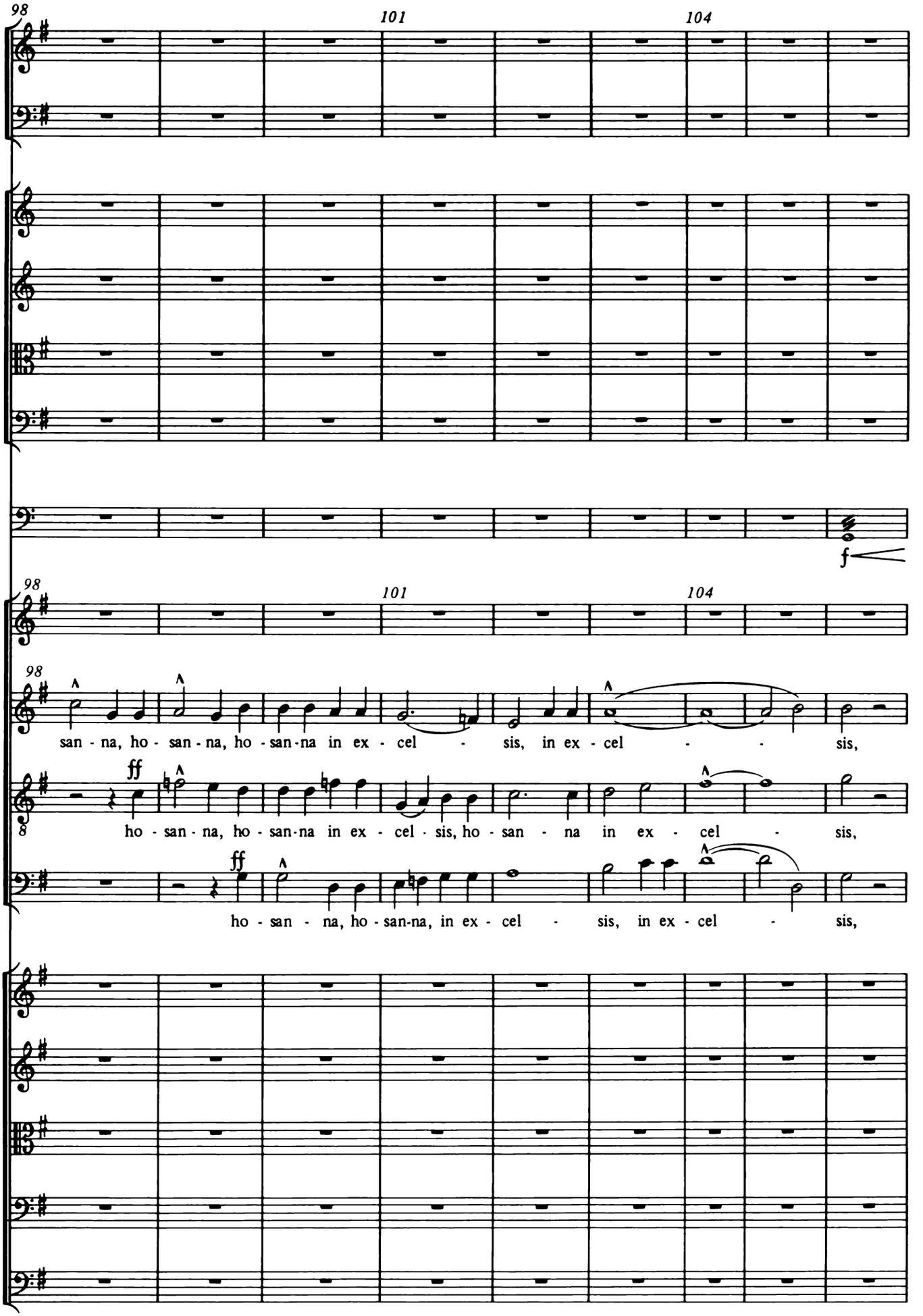
98
101
104
f
98
101
104
98
san - na, ho - san - na, ho - san-na in ex - cel - sis, in ex - cel - - sis,
ff
ho - san - na, ho - san-na in ex - cel · sis, ho - san - na in ex - cel - sis,
ff
ho - san - na, ho - san-na, in ex - cel - sis, in ex - cel - sis,

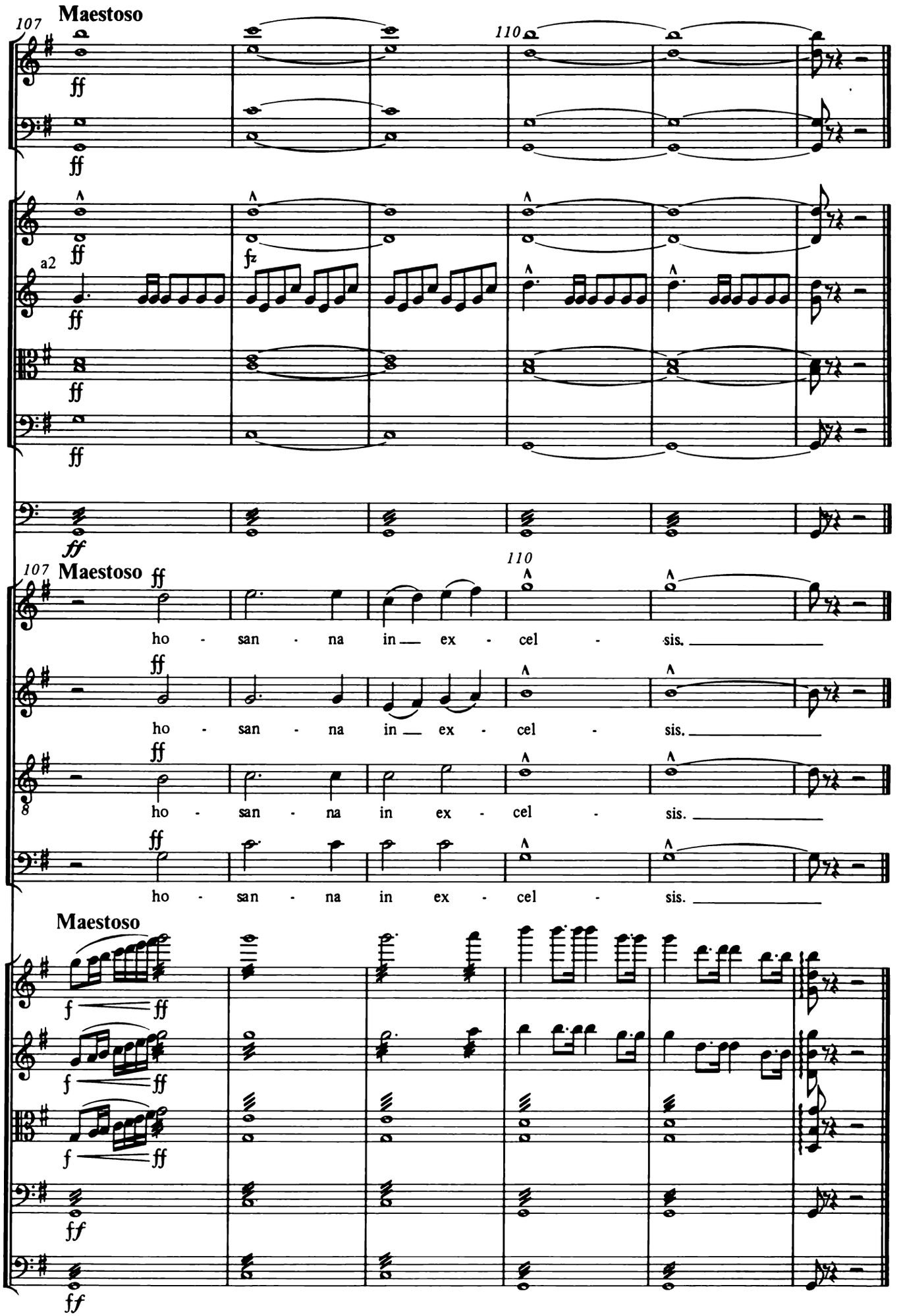
107
Maestoso
110
ff
a2
fz
ho - san - na in ex - cel - sis.
Maestoso
f
ff
fp

18. Agnus Dei

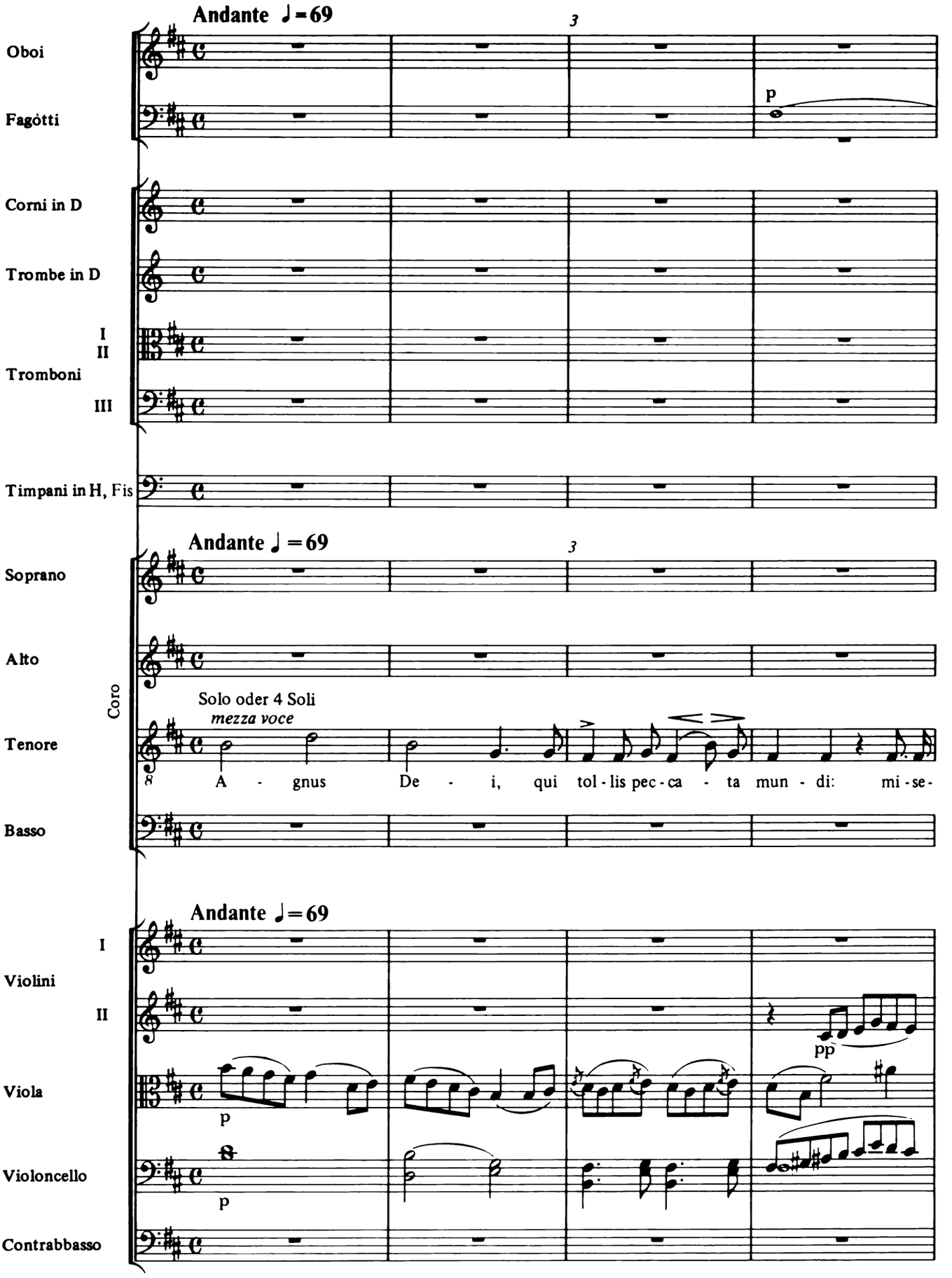
Andante ♩=69
3
Oboi
Fagótti
p
Corni in D
Trombe in D
I
II
Tromboni
III
Timpani in H, Fis
Andante ♩=69
3
Soprano
Alto
Coro
Solo oder 4 Soli
mezza voce
Tenore
8
A - gnus De - i, qui tol - lis pec - ca - ta mun - di: mi - se -
Basso
Andante ♩=69
I
Violini
II
pp
Viola
p
Violoncello
p
Contrabbasso

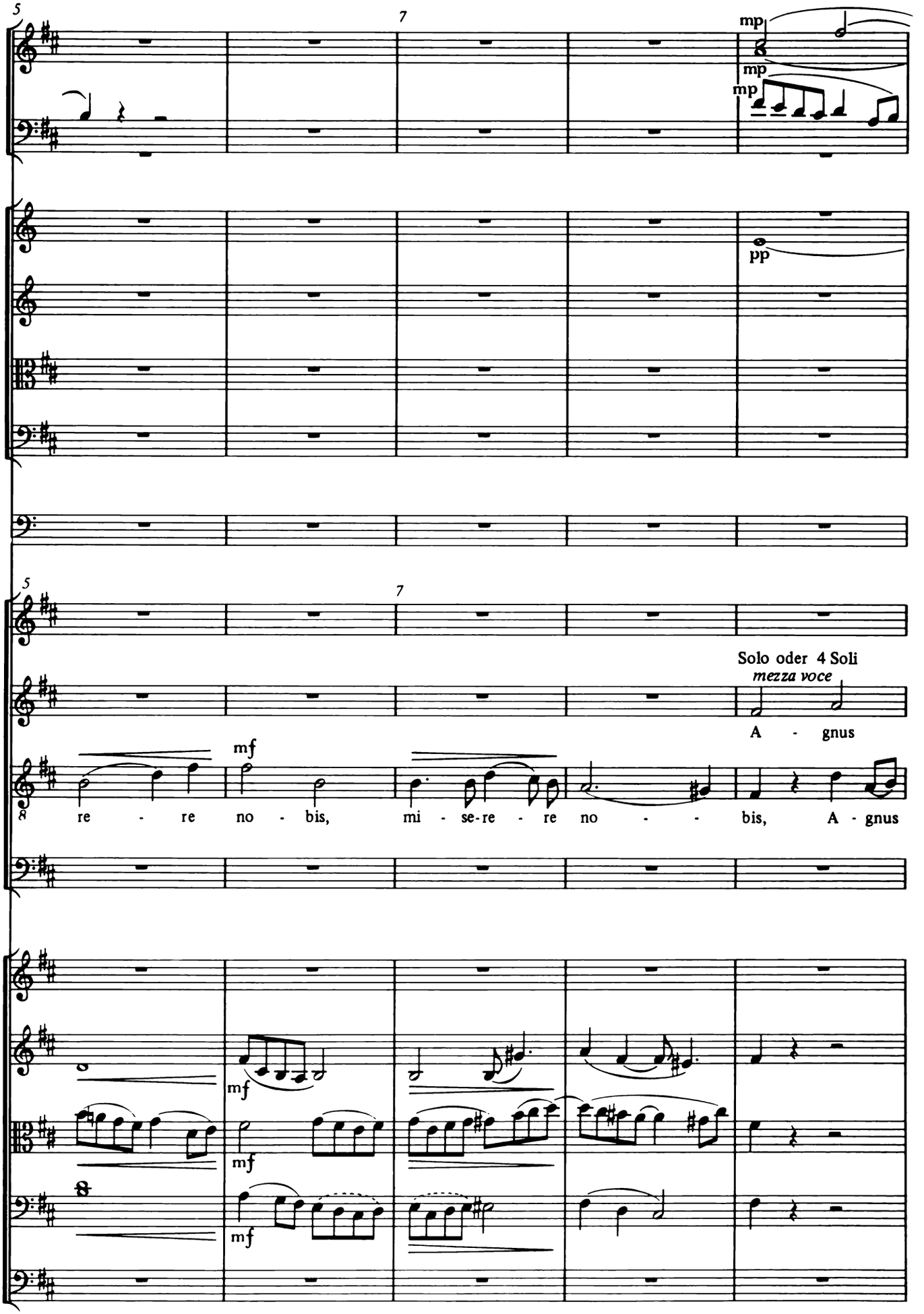
5
7
mp
mp
mp
pp
5
7
Solo oder 4 Soli
mezza voce
A - gnus
mf
re - re no - bis, mi - se-re - re no - - bis, A - gnus
mf
mf
mf

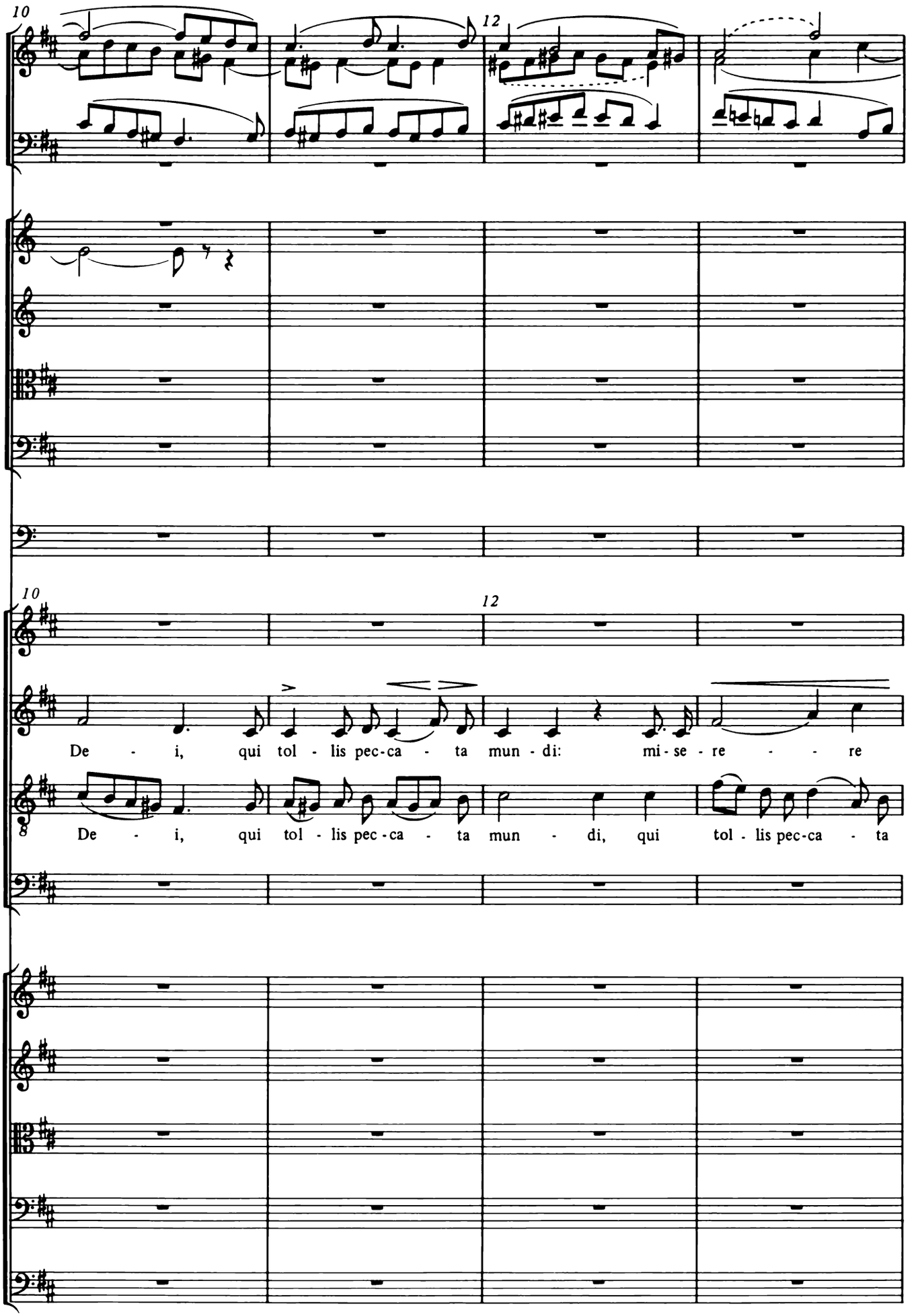
10
12
10
12
De - i, qui tol - lis pec-ca - ta mun - di: mi - se - re - re
8
De - i, qui tol - lis pec - ca - ta mun - di, qui tol - lis pec-ca - ta

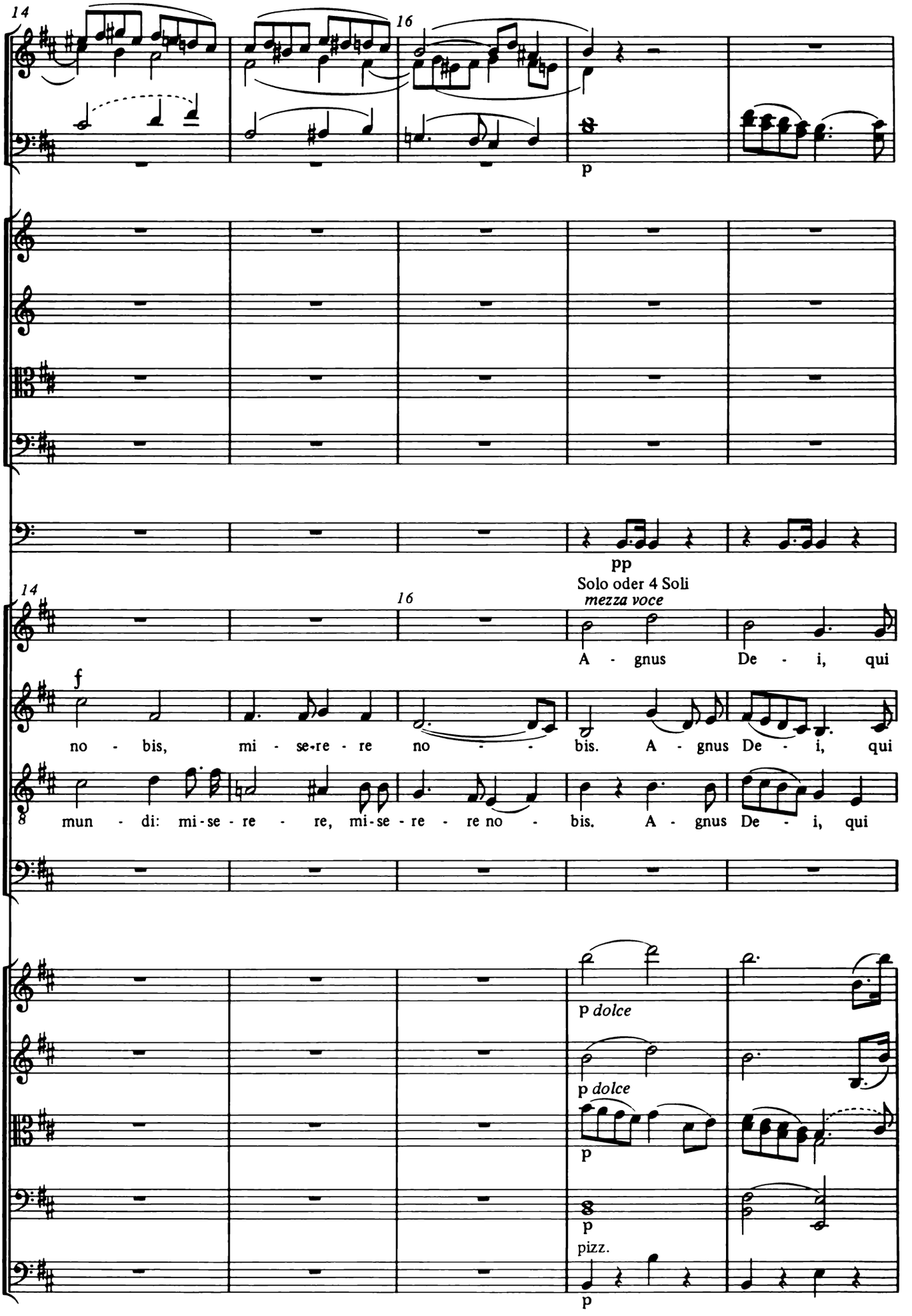
14
16
p
pp
Solo oder 4 Soli
mezza voce
A - gnus De - i, qui
f
no - bis, mi - se-re - re no - - bis. A - gnus De - i, qui
mun - di: mi-se - re - re, mi-se - re - re no - bis. A - gnus De - i, qui
p dolce
p dolce
p
p
pizz.
p

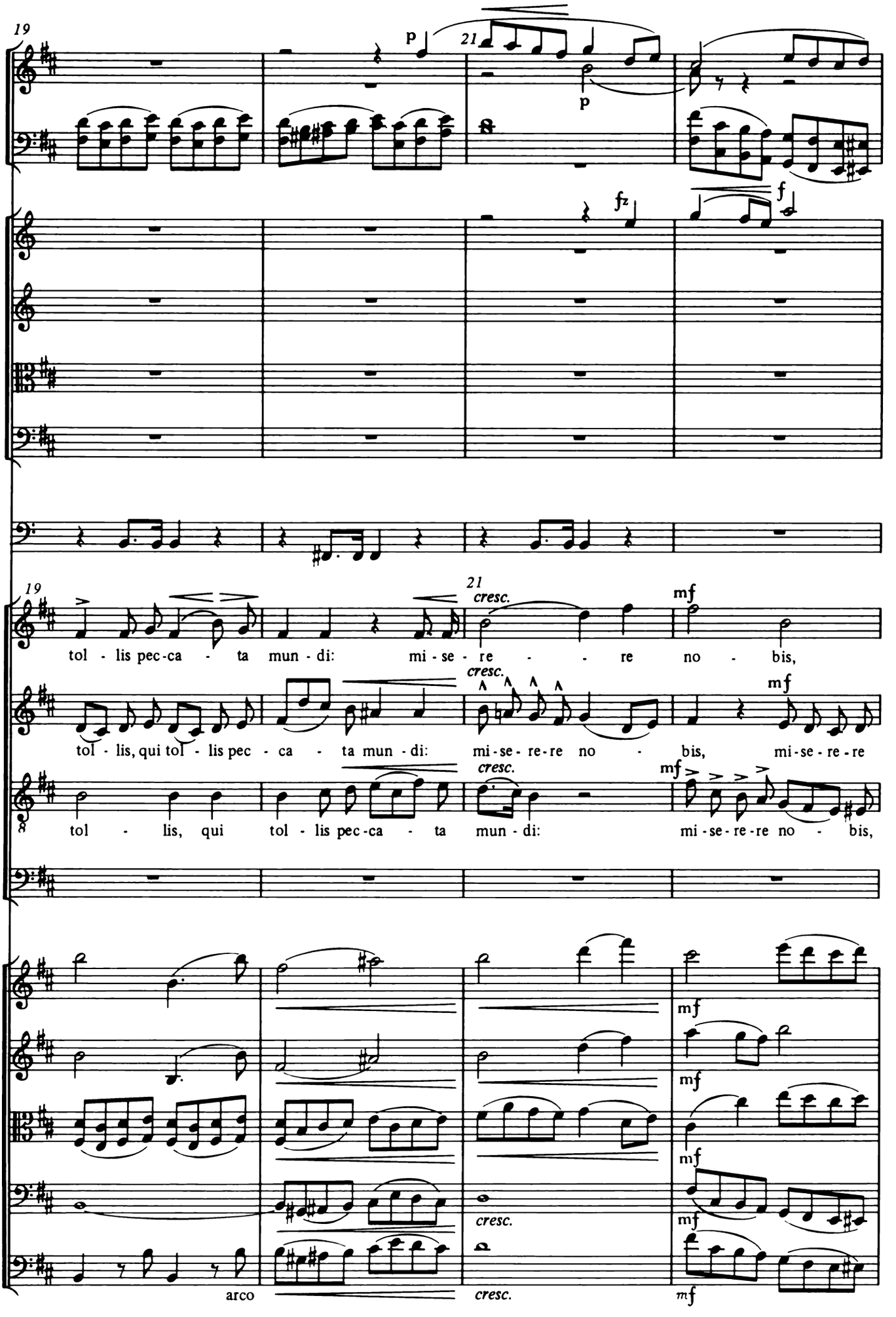
19
21
p
p
fz
f
19
21
cresc.
mf
tol - lis pec-ca - ta mun - di: mi - se - re - re no - bis,
cresc.
mf
tol - lis, qui tol - lis pec - ca - ta mun - di: mi-se - re-re no - bis, mi-se - re-re
cresc.
mf
8
tol - lis, qui tol - lis pec-ca - ta mun - di: mi-se-re-re no - bis,
mf
mf
mf
cresc.
mf
arco
cresc.
mf

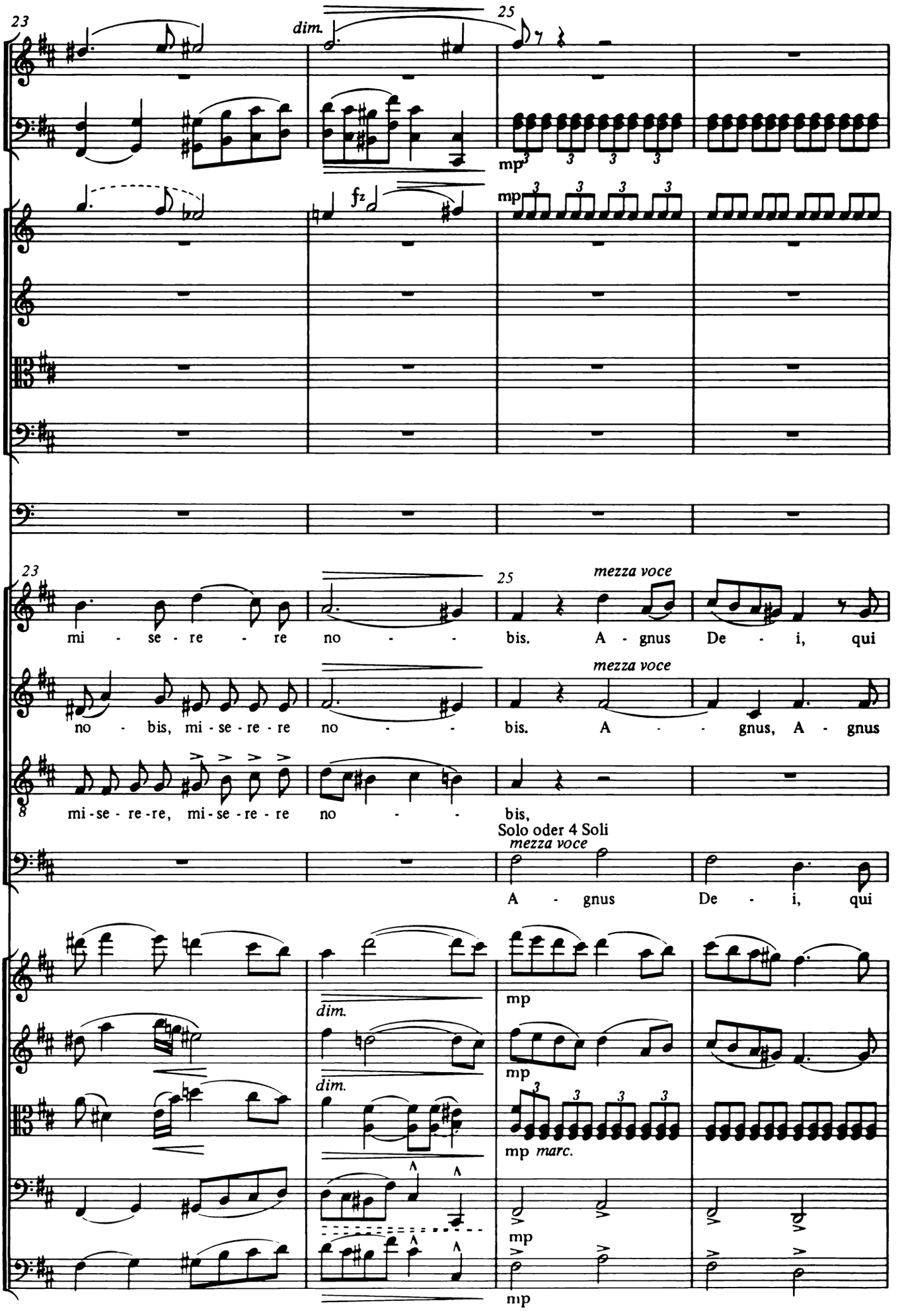
23
dim.
25
mp
fz
mp
23
mi - se - re - re no - - bis. A - gnus De - i, qui
25
mezza voce
no - bis, mi - se - re - re no - - bis. A - - gnus, A - gnus
mezza voce
mi - se - re - re, mi - se - re - re no - - bis,
Solo oder 4 Soli
mezza voce
A - gnus De - i, qui
dim.
mp
dim.
mp
mp marc.
mp
mp

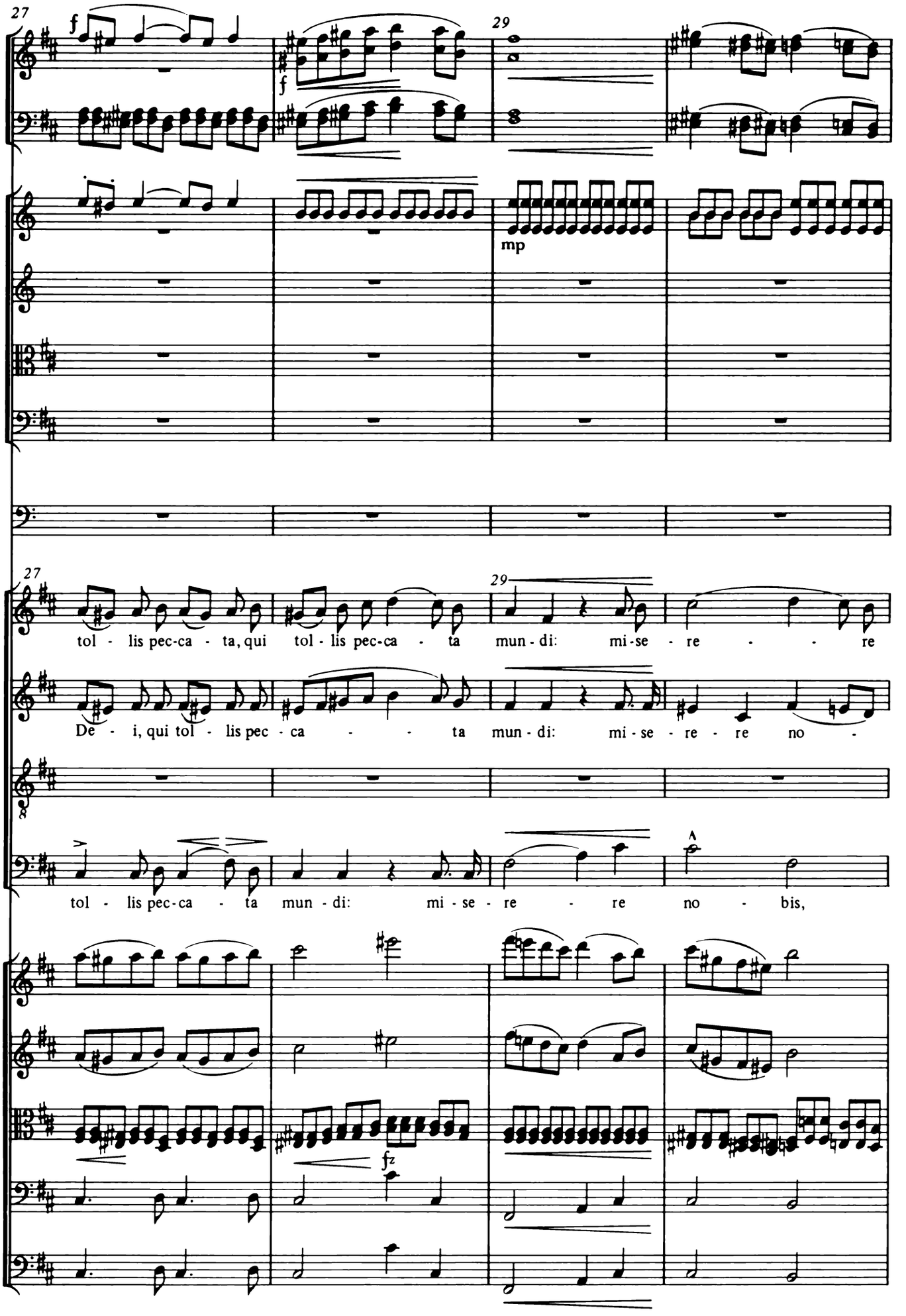
27
29
mp
tol - lis pec-ca - ta, qui tol - lis pec-ca - ta mun - di: mi-se - re - re
De - i, qui tol - lis pec - ca - ta mun - di: mi - se - re - re no -
tol - lis pec-ca - ta mun - di: mi - se - re - re no - bis,

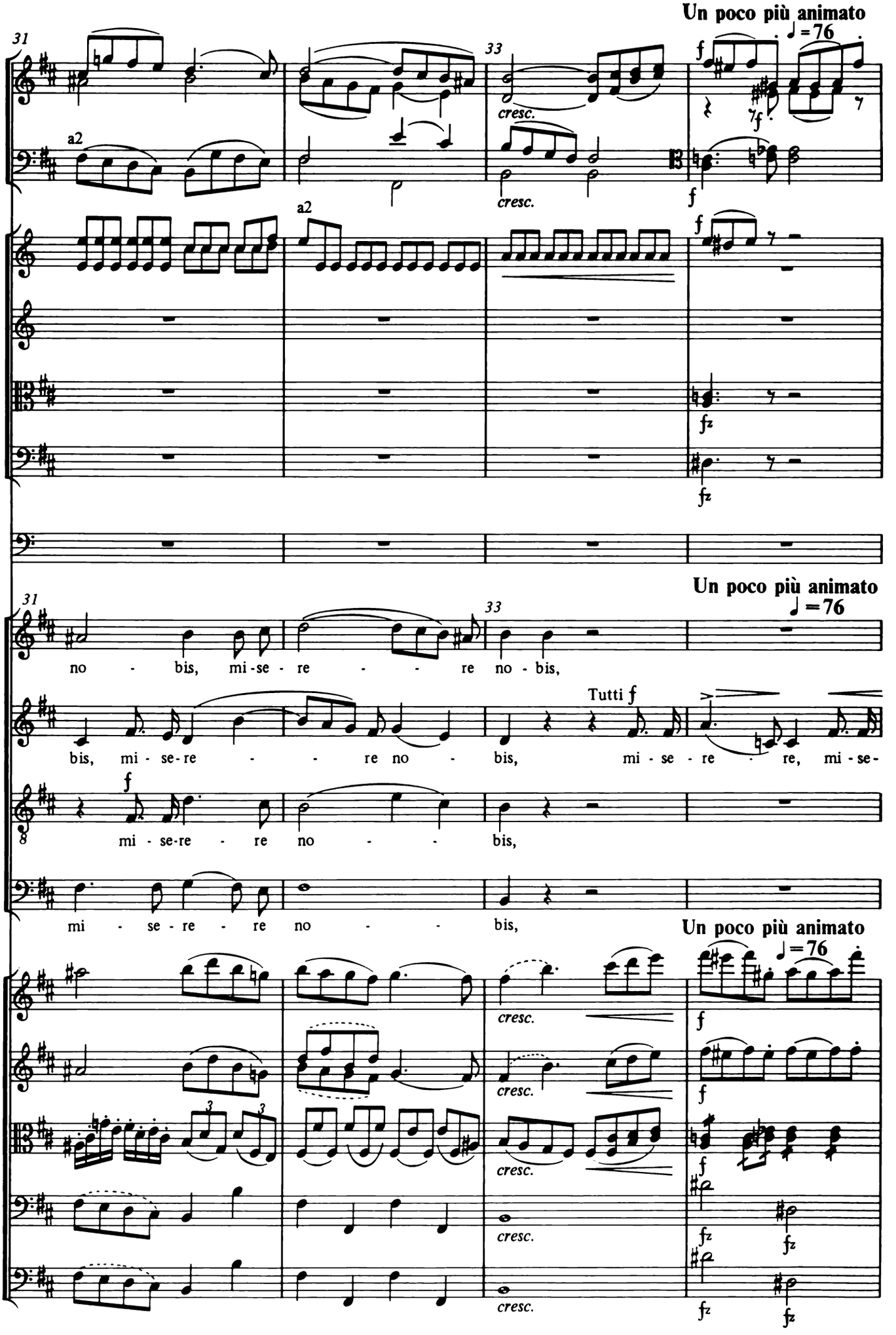
Un poco più animato
♩=76
31
33
a2
cresc.
f
fz
Un poco più animato
♩=76
31
33
no - bis, mi-se - re - - - re no - bis,
Tutti f
bis, mi - se-re - - re no - bis, mi - se - re - re, mi - se-
f
mi - se-re - re no - - bis,
mi - se - re - re no - - bis,
Un poco più animato
♩=76
cresc.
f
fz

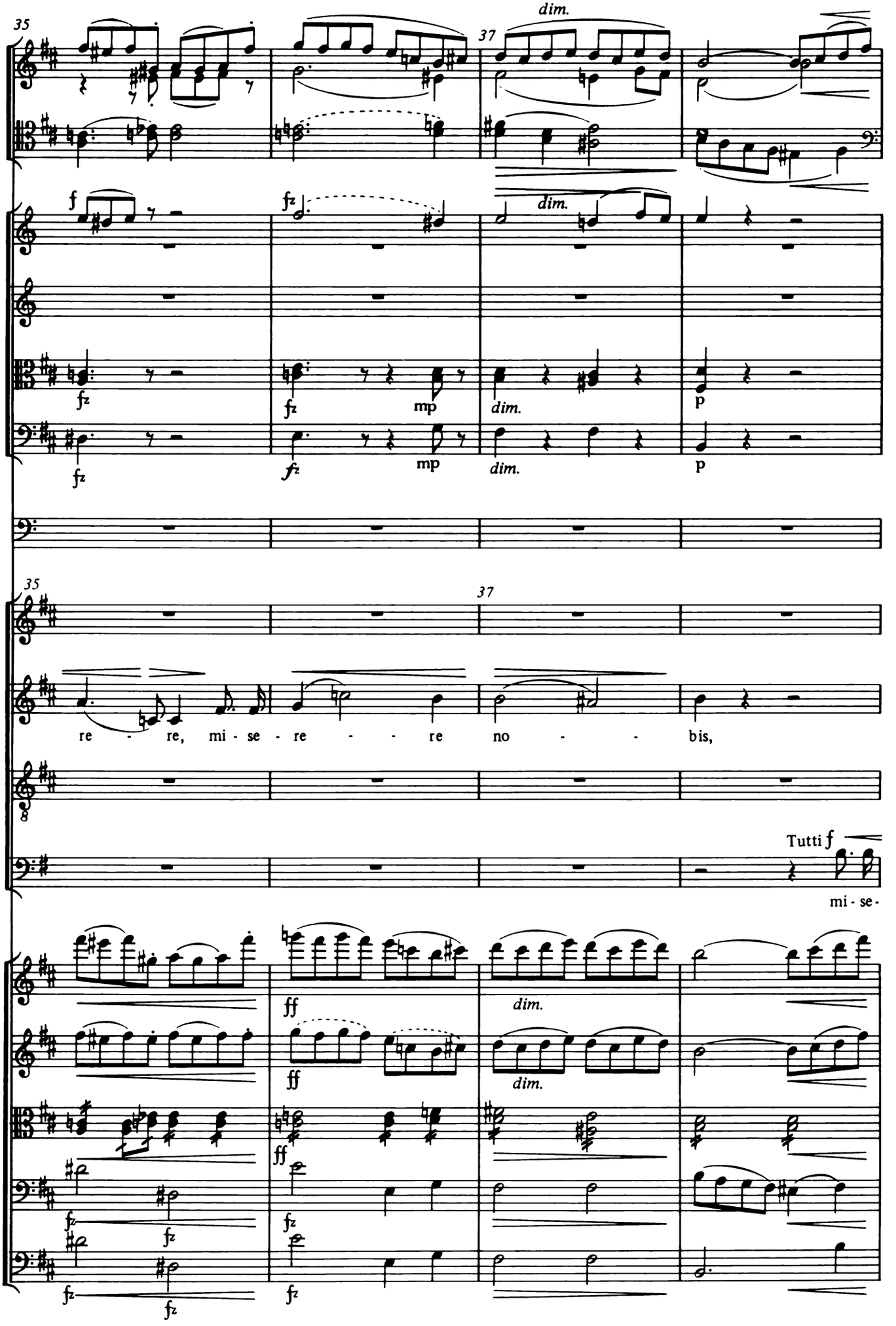
35
37
dim.
f
fz
mp
p
35
37
re - re, mi - se - re - re no - bis,
8
Tutti f
mi - se -
ff
dim.

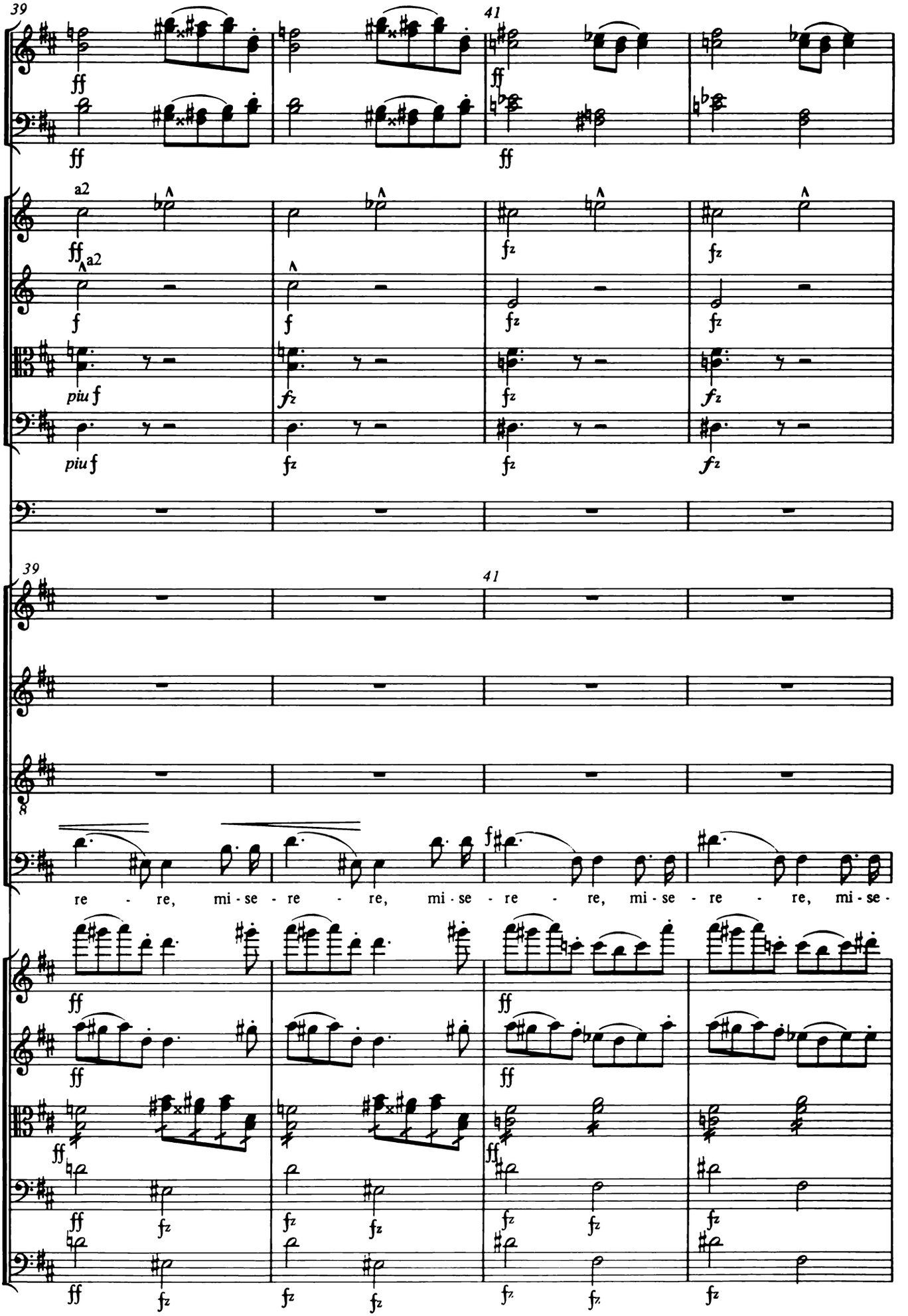
39
41
a2
piu f
39
41
re - re, mi - se - re - re, mi - se - re - re, mi - se - re - re, mi - se -

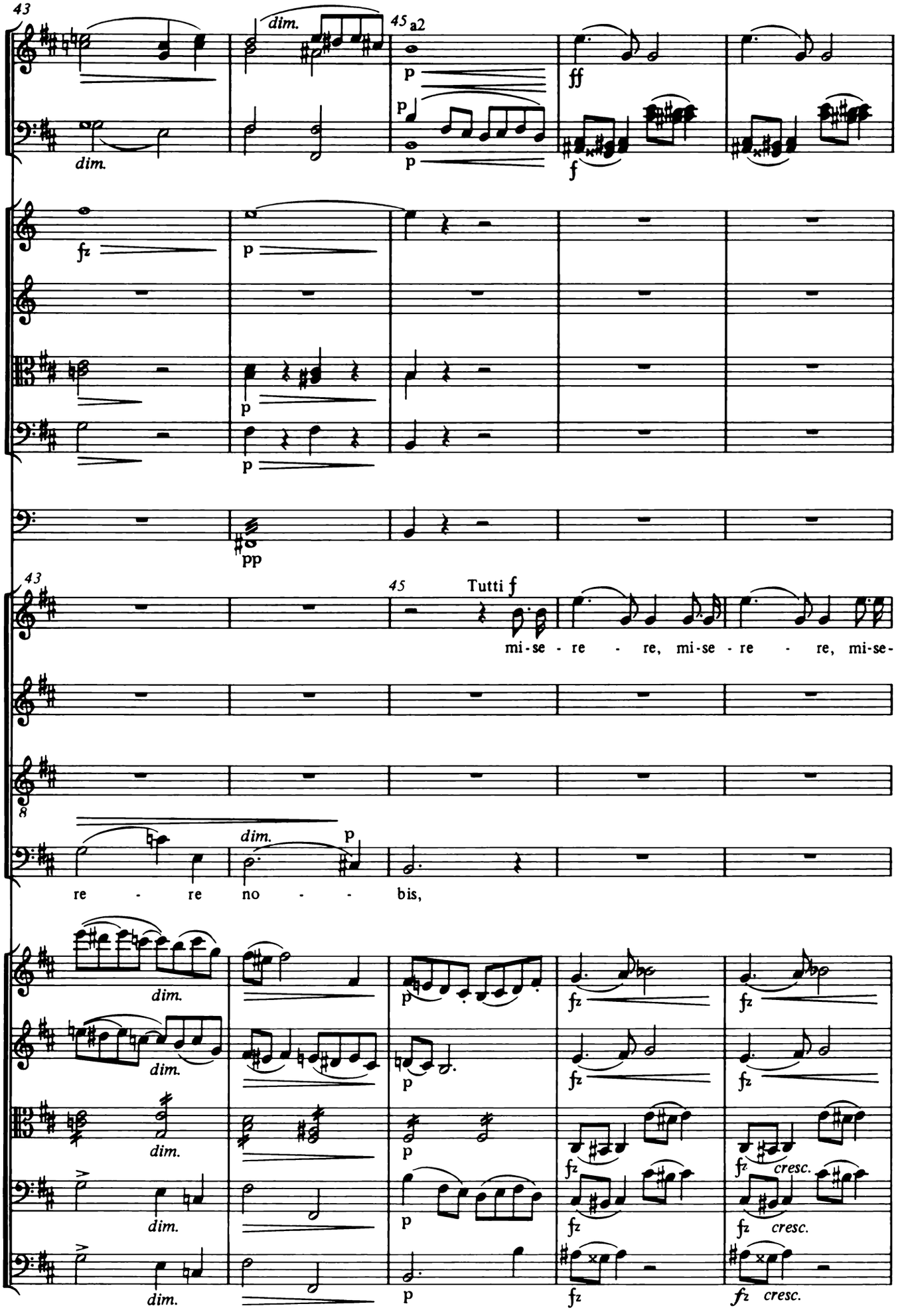
43
dim.
45 a2
p
ff
f
fz
pp
Tutti f
mi-se - re - re, mi-se - re - re, mi-se-
re - re no - bis,
cresc.

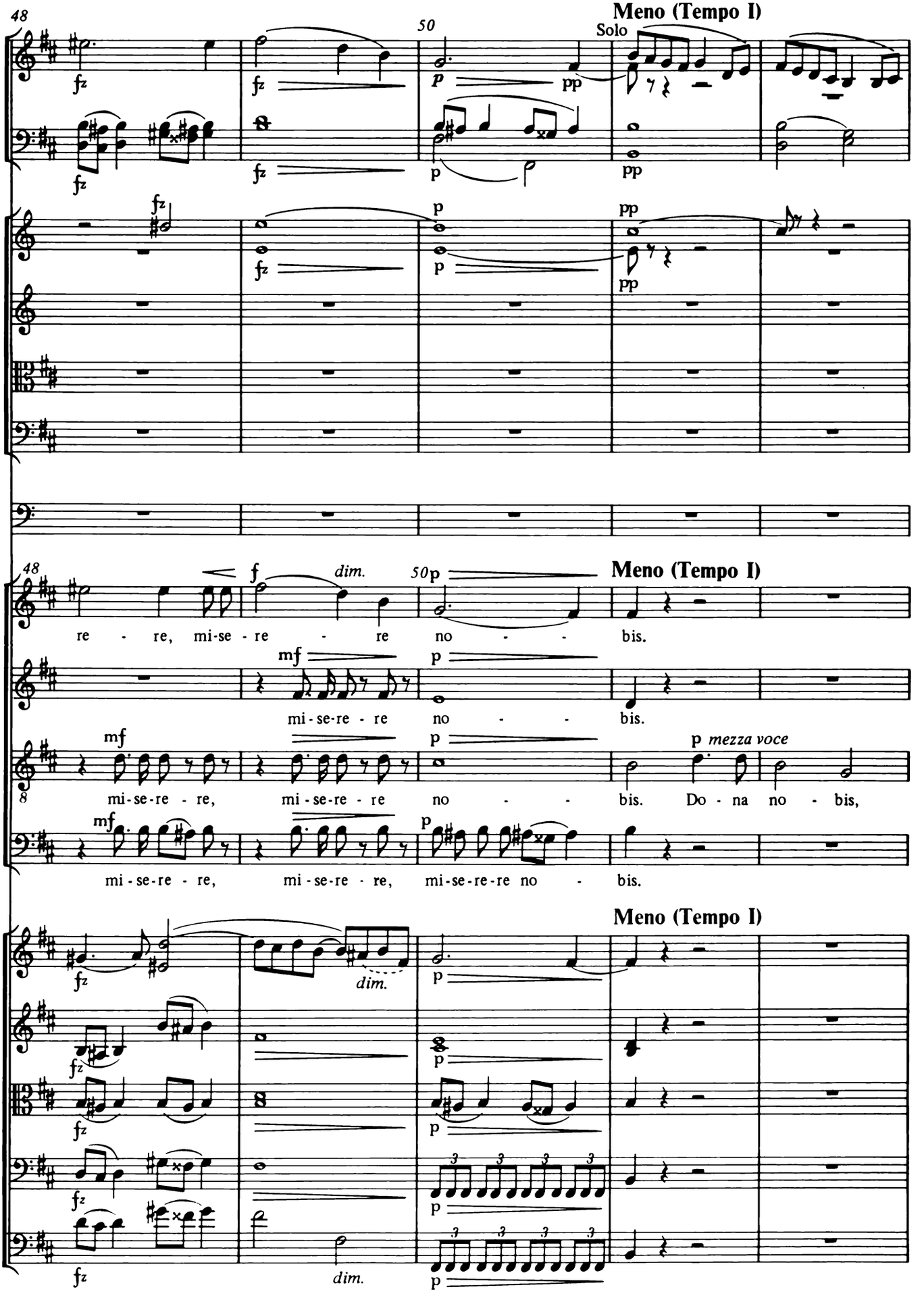
48
50
Meno (Tempo I)
Solo
fz
p
pp
re - re, mi-se - re - re no - - bis.
mi-se-re - re no - - bis.
mi-se-re - re, mi-se-re - re no - - bis. Do - na no - bis,
mi - se-re - re, mi - se-re - re, mi-se-re-re no - bis.
dim.
mezza voce

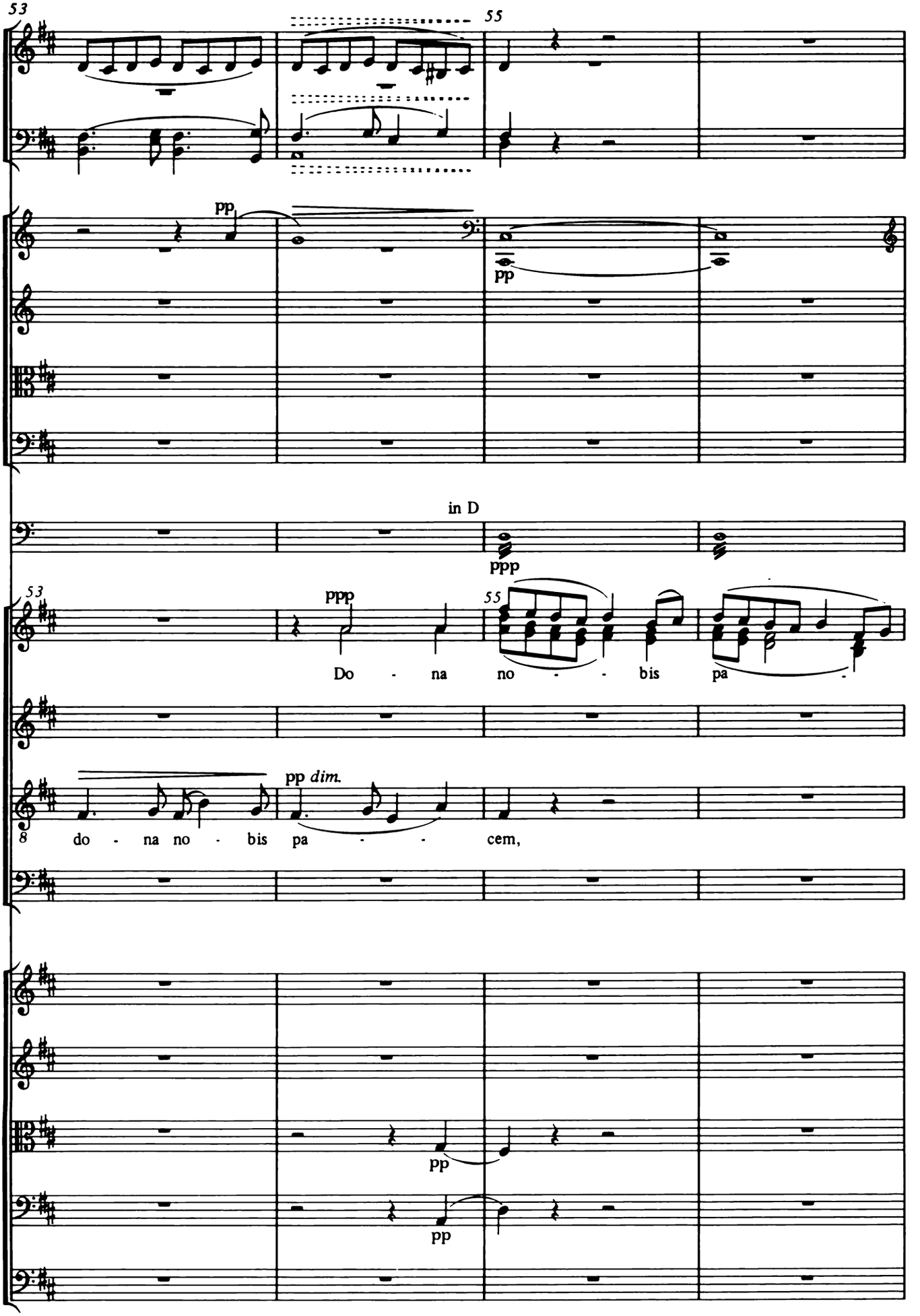
53
55
pp
pp
in D
ppp
53
ppp
55
Do - na no - - bis pa -
pp dim.
8
do - na no - bis pa - - cem,
pp
pp

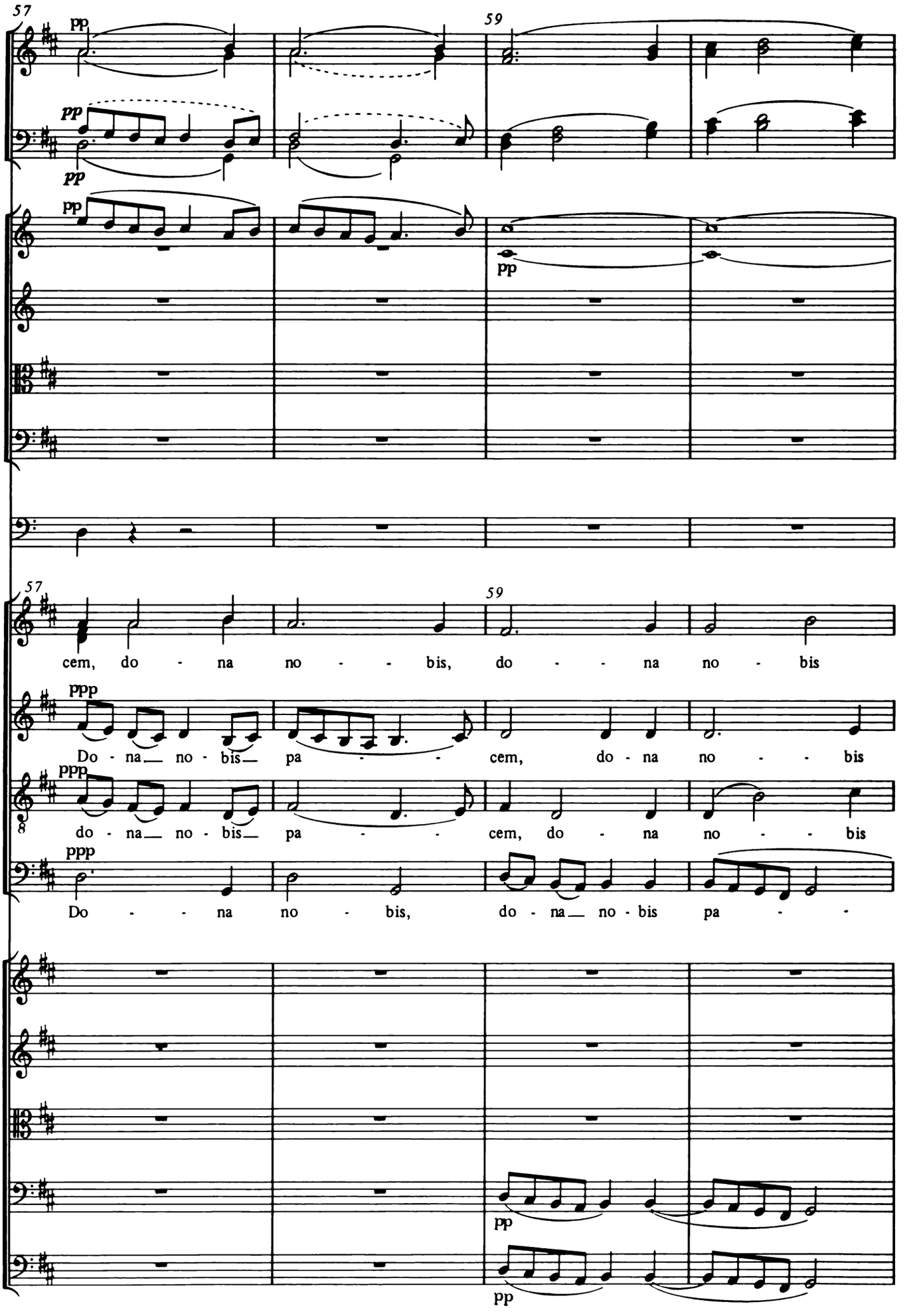
57
59
pp
pp
pp
pp
pp
57
59
cem, do - na no - - - bis, do - - - na no - bis
ppp
Do - na no - bis pa - - - cem, do - na no - - - bis
ppp
do - na no - bis pa - - - cem, do - na no - - - bis
ppp
Do - - - na no - bis, do - na no - bis pa - -
pp
pp

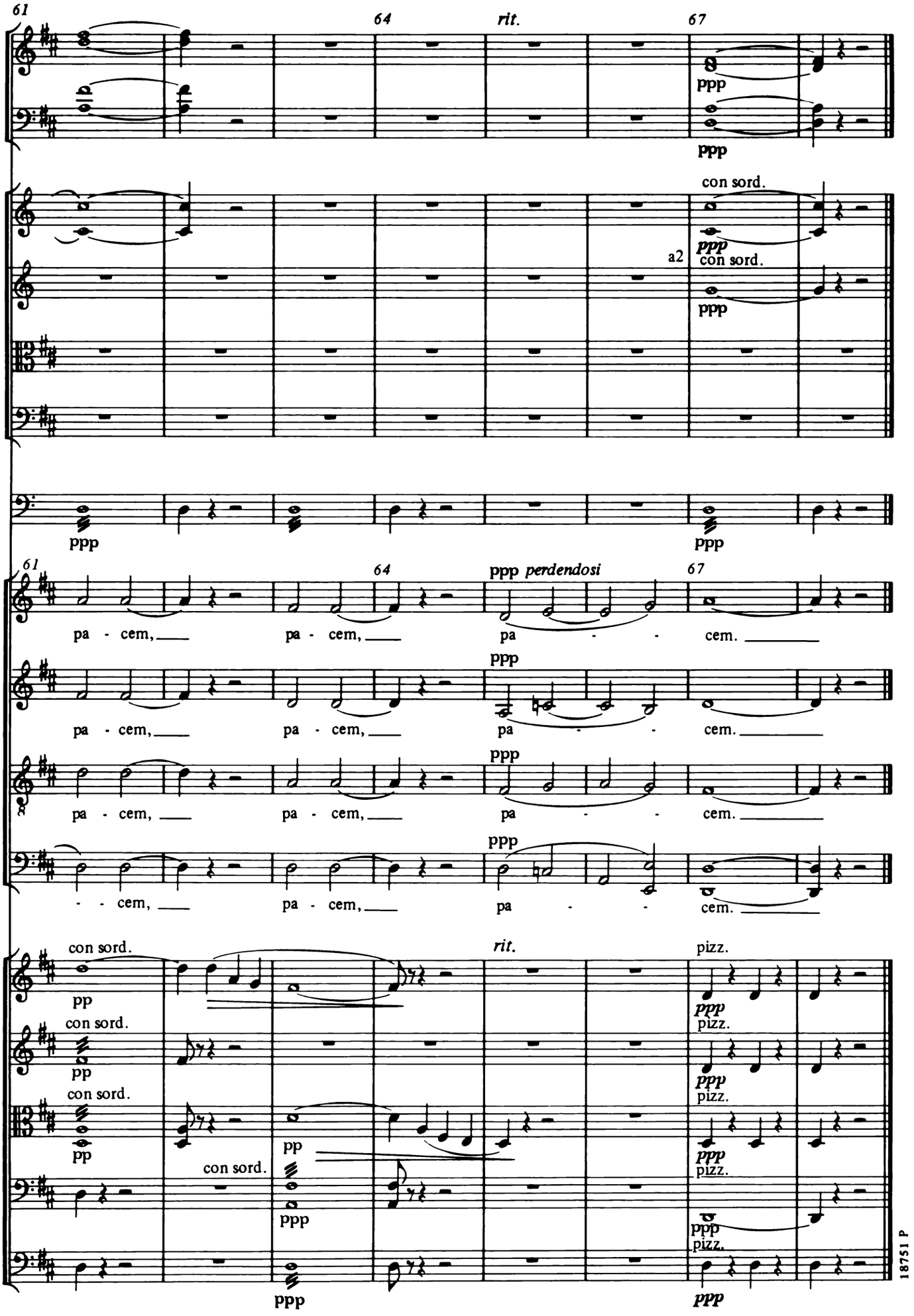
61
64
rit.
67
ppp
ppp
con sord.
ppp
a2
con sord.
ppp
ppp
ppp
61
64
ppp perdendosi
67
pa - cem,
pa - cem,
pa - - cem.
ppp
pa - cem,
pa - cem,
pa - - cem.
ppp
pa - cem,
pa - cem,
pa - - cem.
ppp
- - cem,
pa - cem,
pa - - cem.
con sord.
pp
rit.
pizz.
ppp
pizz.
con sord.
pp
ppp
pizz.
con sord.
pp
ppp
pizz.
con sord.
pp
ppp
ppp
pizz.
ppp
ppp
18751 P