

Sonate

Dem Fürsten Carl von Lichnowsky gewidmet

Komponiert 1800/01

Andante con Variazioni

Opus 26

12.

p *cresc.* *sf* *p* *cresc.*

6

p cresc. *p* *sf*

13

cresc. *p* *sf* *sf*

21

cresc. *p* *cresc. sf* *p* *cresc.* *p*

28

cresc. *sf* *p* *cresc.* *p*

35 Var. I

41

47

53

58

63

69 Var. II

86

rinf. *p*

89

cresc. *sf*

92

sf

95

97

100

*) Nach der bei Jean Cappi erschienenen Titelaufgabe; im Autograph:
According to Jean Cappi's re-issue of the original edition; in the autograph:
Selon la réédition de Jean Cappi d'après l'édition originale; dans l'autographe:

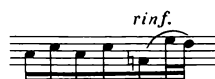

103

Var. III

108

114

120

126

131

*) Nach der bei Jean Cappi erschienenen Titelaufgabe; im Autograph:
According to Jean Cappi's re-issue of the original edition; in the autograph:
Selon la réédition de Jean Cappi d'après l'édition originale; dans l'autographe:

137 Var. IV

137 *pp*
sempre stacc.

142 *cresc.* *sf* *pp*

148 *sf*

154 *sf* *sf* *sf* *sf*

160 *sf* *sf* *decresc.* *pp*

165 *sf*

171 Var. V

193

sf

sf

sf

196

cresc.

p

cresc.

200

decresc.

204

p

209

decresc.

214

calando

pp cresc.

p

Red. *

SCHERZO La prima parte senza ripetizione
Allegro molto

Measures 1-7. Dynamics: *p*, *sf*, *sf*.

Measures 8-16. Dynamics: *sf*, *sf*.

Measures 17-24. Dynamics: *p*, *f*, *sf*, *p*, *f*, *sf*, *p*.

Measures 25-32. Dynamics: *f*, *sf*, *sf*, *p*.

Measures 33-41. Dynamics: *decresc.*, *pp*.

Measures 42-54. Dynamics: *sf*.

*) *des* im Autograph, *d* in der Originalausgabe; ebenso T. 54.

*) *db* in the autograph, *d* in the original edition; likewise m. 54.

*) *reb* dans l'autographe, *ré* dans l'édition originale; de même mes. 54.

49

55

62

68

Trio

77

88

Scherzo D.C. senza ripetizione

*) ges im Autograph, g in der Originalausgabe.

*) gb in the autograph, g in the original edition.

*) solb dans l'autographe, sol dans l'édition originale.

MARCIA FUNEBRE sulla morte d'un Eroe

*) *p* gemäß Autograph und Originalausgabe am Taktanfang; vgl. jedoch T. 44.

*) *p* at the beginning of the measure, in accordance with the autograph and the original edition; but cf. m. 44.

*) *p* au commencement de la mesure selon l'autographe et l'édition originale; cf. cependant mes. 44.

26

31

33

36

38

42

47

cresc.

51

cresc.

p

pp

55

sf

ff

sf

p

60

cresc.

trm
sf

65

f

ff

ff

p

cresc.

70

p

cresc.

p

sf

decresc.

pp

ped.

*

Allegro

30

sf *sf p*

36

cresc.

42

sf *sf* *ff* *sf* *sf* *sf*

47

p *cresc.* *p*

53

b

59

b

65

71

76

(cresc.)

f

p

81

cresc.

f

f

p

cresc.

87

1.

2.

f

f

(*p*)

(*f*)

p

f

f

p

f

92

f

p

f

f

p

f

f

p

98

103

109

115

121

127

133

139

145

151

157

163
