

DIETERICH BUXTEHUDE

1637–1707

SÄMTLICHE SUITEN UND VARIATIONEN

für Klavier / Cembalo

COMPLETE SUITES AND VARIATIONS

for Piano / Harpsichord

herausgegeben von | edited by

Klaus Beckmann

Edition Breitkopf 8077

Printed in Germany

**Breitkopf
& Härtel**

INHALT

SUITEN

1. Suite	C-Dur BuxWV*	226	Seite	4
2. Suite	C-Dur	227	8
3. Suite	C-Dur	228	12
4. Suite	C-Dur	230	16
5. Suite	C-Dur	(Zyklusfragment?) 231	20
6. Suite	D-Dur	(Zyklusfragment?) 232	23
7. Suite	d-Moll	233	25
8. Suite	d-Moll	(Zyklusfragment?) 234	29
9. Suite	e-Moll	235	34
10. Suite	e-Moll	236	38
11. Suite	e-Moll	237	42
12. Suite	F-Dur	238	46
13. Suite	F-Dur	239	49
14. Suite	G-Dur	240	52
15. Suite	g-Moll	241	55
16. Suite	g-Moll	242	58
17. Suite	A-Dur	243	62
18. Suite	a-Moll	244	66

VARIATIONEN

19. Aria					
(con 10 variazioni) C-Dur	246	70	
20. Aria: More Palatino					
(12 partite diverse) C-Dur	247	78	
21. Aria: Rofilis					
(3 partite diverse) d-Moll	248	86	
22. Aria: La Capricciosa					
(32 partite diverse) G-Dur	250	88	
23. Aria					
(3 partite diverse) a-Moll	249	101	
24. Courante simple					
(8 partite diverse) a-Moll	245	106	

ANHANG (Zyklusfragment; Fehluweisungen)

25. Courante d-Moll	Anh.6	..	111
26. Suite C-Dur	229	112
27. Simphonie G-Dur	Anh.8	..	114

ANMERKUNGEN ZUR EDITION

I Quellen	115
II Textkritik	115
III Editionspraxis	115
IV Verzierungen	115
V Bögen	116
VI Einzelnachweise	116

* Thematisch-systematisches Verzeichnis der musikalischen Werke von Dieterich Buxtehude, Buxtehude-Werke-Verzeichnis (BuxWV), herausgegeben von Georg Karstädt. Breitkopf & Härtel, Wiesbaden 1974

1. SUITE

Allemande

BuxWV 226

Courante

Sarabande I

Sarabande II

Gigue

2. SUITE

Allemande

BuxWV 227

Courante

Sarabande

Gigue

12

15

16

19

20

23

3. SUITE

BuxWV 228

Allemande

Courante

Sarabande

Double

Gigue

4. SUITE

BuxWV 230

Allemande

Courante

Sarabande

Gigue

12

16

20

24

5. SUITE

Bux WV 231

Allemande

Courante

Sarabande

6. SUITE (Fragment)

BuxWV 232

Allemande

Courante

7. SUITE

Allemande d'Amour

BuxWV 233

Courante

Sarabande d'Amour

Sarabande II

Gigue

8. SUITE

Bux WV 234

Allemande

Double

16

Courante

8

12 16

20

24 28

Double

28

Sarabande I

Sarabande II

9. SUITE

BuxWV 235

Allemande

Courante

Sarabande

Gigue

8

12

16

20

24

28

10. SUITE

Allemande

Bux WV 236

4

8

12

16

Courante

Sarabande

Gigue

11. SUITE

Allemande

BuxWV 237

Courante

Sarabande I

Sarabande II

Gigue

12 16

20 24

28 32

36 40

44 48 52

56 60

12. SUITE

Bux WV 238

Allemande

Courante

Sarabande

Gigue

13. SUITE

Bux WV 239

Allemande

Courante

Sarabande

Gigue

14. SUITE

Allemande

Bux WV 240

Courante

Sarabande

Gigue

15. SUITE

Bux WV 241

Allemande

Courante

Sarabande

Gigue

16. SUITE

Allemande

Bux WV 242

Courante

60
Sarabande

Gigue

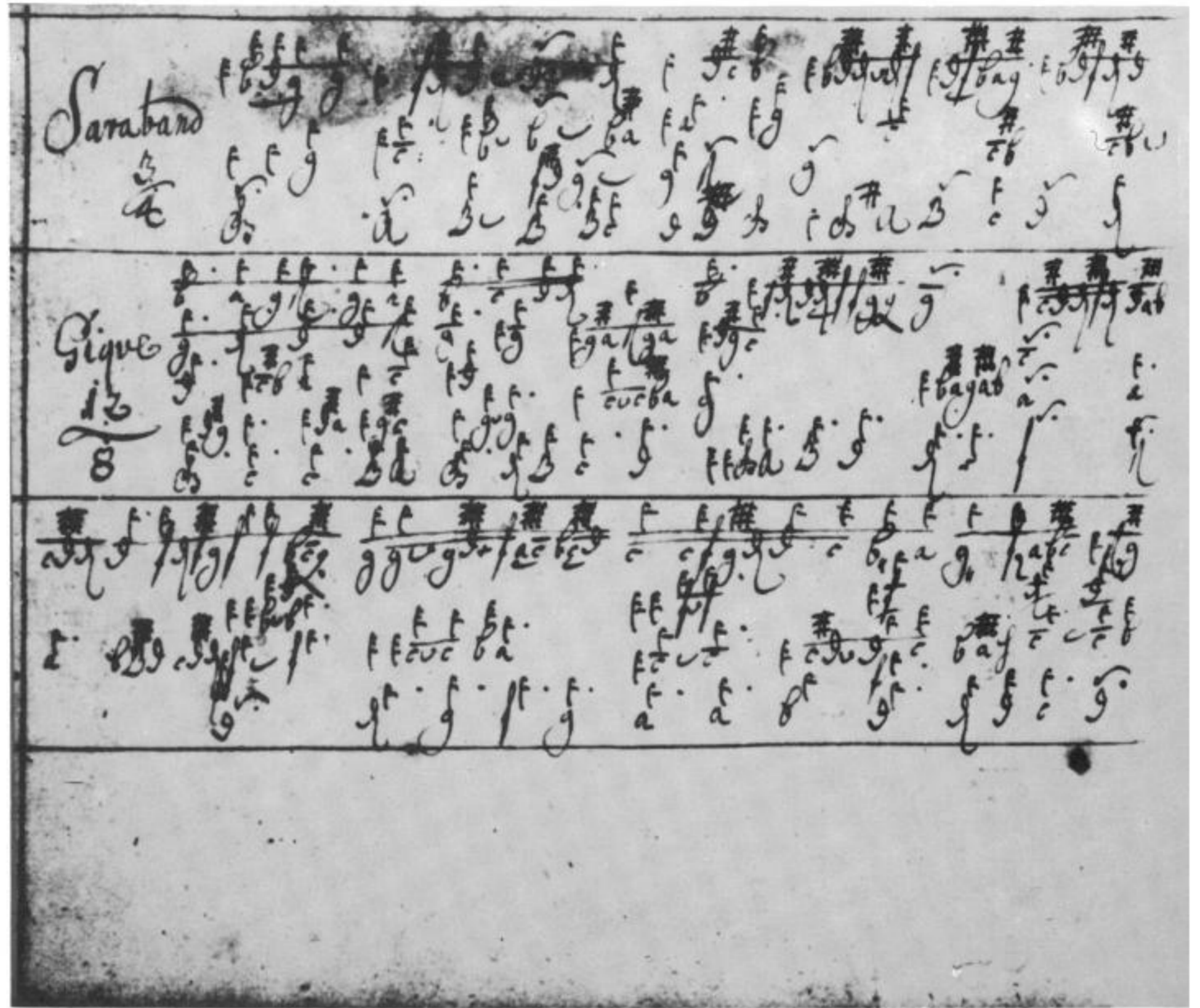

Dieterich Buxtehude:
Suite g-Moll (BuxWV 242)

Tabulatur Ryge, fol. 58^v
und (unten) fol. 59^r
(København. Det Kongelige
Bibliotek: MU 6806.1399)

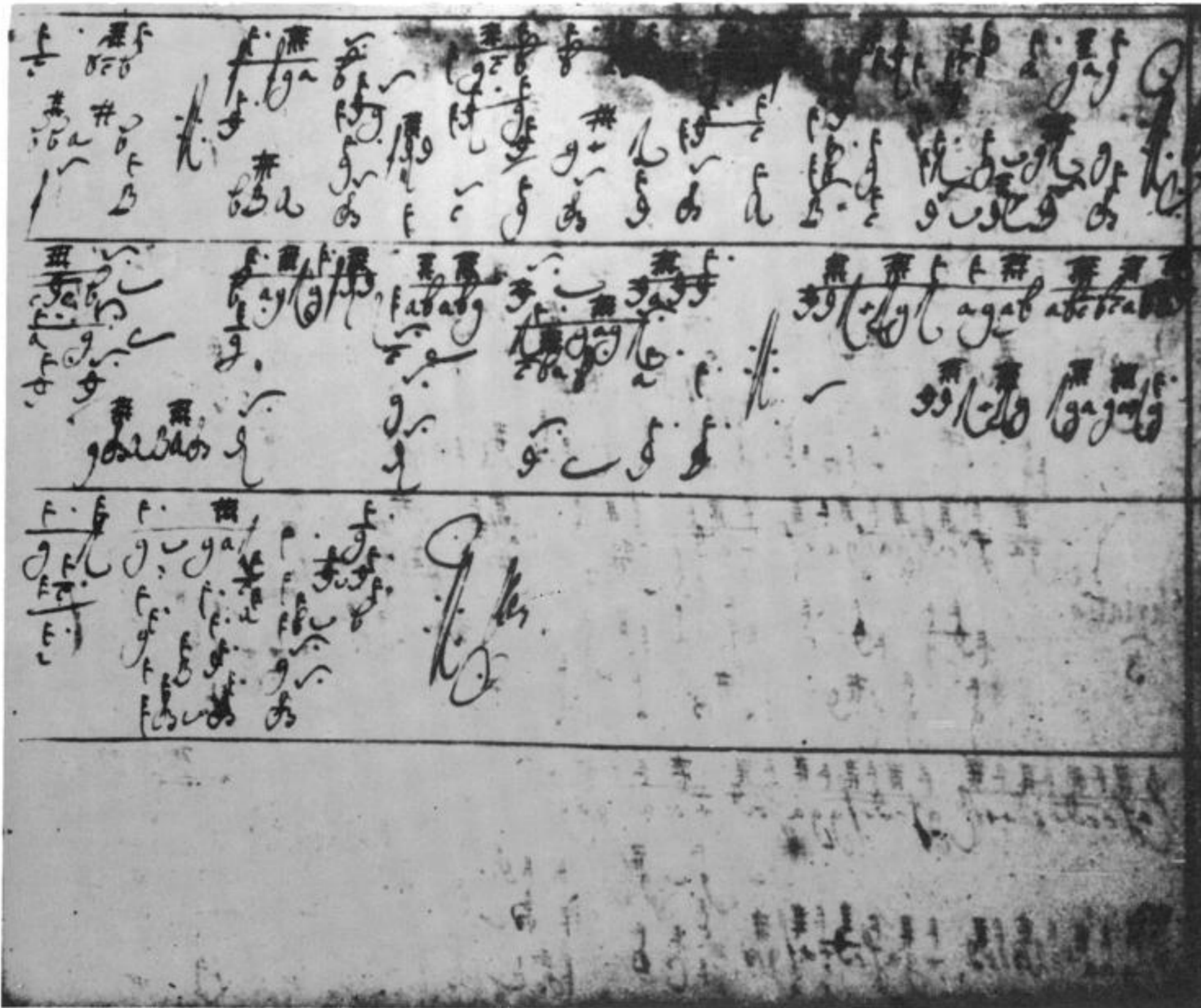

17. SUITE

BuxWV 243

Allemande

Courante

Sarabande

Gigue

18. SUITE

Bux WV 244

Allemande

Courante

Sarabande

Gigue

19. ARIA

(con variazioni)

Bux WV 246

Variatio 1

Variatio 2

Variatio 3

Variatio 4

Variatio 5

Variatio 6

allegro

4

8

12

16

20

Variatio 7

4

8

12

Variatio 8

Variatio 9

Variatio 10

20. ARIA: MORE PALATINO

(Partite diverse)

BuxWV 247

Variatio 1

Variatio 2

8

12

Variatio 3

4

8

12

Variatio 4

Variatio 5

Variatio 6

Variatio 7

Variatio 8

Variatio 9

Variatio 10

Variatio 11

Variatio 12

21. ARIA: ROFILIS

(Partite diverse)

BuxWV 248

Variatio 1

Variatio 2. Double

Variatio 3

Variatio 3 consists of three systems of two staves each. The key signature has one flat (B-flat) and the time signature is 6/8. The first system covers measures 1 to 4, with measure 4 marked with a large '4'. The second system covers measures 5 to 8, with measure 8 marked with a large '8'. The third system covers measures 9 to 16, with measure 12 marked with a large '12' and measure 16 marked with a large '16'. The music features a variety of rhythmic patterns, including eighth and sixteenth notes, and rests.

22. ARIA: LA CAPRICCIOSA

(Partite diverse)

BuxWV 250

Partita 1

Partita 2

Partita 3

Partita 4

Partita 5

Partita 6

Partita 7

Partita 8

Partita 9

Partita 10

Partita 11

Partita 12

Partita 13

Partita 14

Partita 15

Partita 16

Partita 17

Partita 18

Partita 19

Partita 20

Partita 21

Partita 22

Partita 23

Partita 24

Partita 25

Partita 26

Partita 27

Partita 28

Partita 29

Partita 30

Partita 31

Partita 32

23. ARIA
(Partite diverse)

Variatio 1

BuxWV 249

Variatio 2

28

32

36

40

44

48

Variatio 3

28

32

36

40

44

48

24. COURANTE SIMPLE

(Partite diverse)

Bux WV 245

Variatio 1

Variatio 2

Variatio 3

Variatio 4

Variatio 5

Variatio 6

Variatio 7

Variatio 8

25. COURANTE

BuxWV Anhang 6

26. SUITE

(BuxWV 229)
(Nicolas Lebègue?)

Allemande

Courante

Sarabande

27. SIMPHONIE

BuxWV Anhang 8
(Nicolas Lebègue?)
