

# DIVERTIMENTO

für kleines Orchester von  
RICHARD STRAUSS

Op. 86

Klarinette I

I

## LA VISIONNAIRE

*in B* *Maestoso, gravement et marqué*

François Couperin

*Sarabande, Tempo I, etwas bewegter*

*Largo 8*

# Klarinette I II MÛSETTE DE CHOISY

François Couperin

*in A Allegretto, tendrement (Majeur)*

(Mineur)

*Da Capo Majeur*

# LA FINE MADELON

François Couperin

*Andante (Affectueusement)*

# LA DOUCE JANNETON

François Couperin

*Poco più mosso (plus voluptueusement)*

# LA SÉZILE

François Couperin

*Gracieusement, cantabile*

# Klarinette I

## MUSETTE DE TAVERNY

François Couperin

*Allegro (légèrement) ♩ (Majeur)*

### III

*Da Capo Majeur bis*

## LE TIC-TOC-CHOC

François Couperin

*in B Allegro moderato*

# Klarinette I

## LA LUTINE

Francois Couperin

*Allegro (Très vivement et marqué)*

# Klarinette I

10 *tempo primo*

## IV

### LES FAUVETTES PLAINTIVES

Francois Couperin

*in A* *Andante (Très tendrement)*

Klarinette I

V

LE TROPHÉE

François Couperin

*in A Allegro, viv*

L'ANGUILLE

François Couperin

*Allegretto (Légèrément.)*

# Klarinette I

mf *cresc.* *f*

*p* *cresc.*

**8**

*p*

*cresc.* *f*

**9**

*pp* *attacca*

## LES JEUNES SEIGNEURS

François Couperin

*Più mosso*

*p* *cresc.*

**10** *f-p* *cresc.* *f* *f*

**11** *p* *mf* *p*

*cresc.*

**12** *p* *pp* *p* *cresc.*

# Klarinette I

Flöte

*f* *p* *cresc.* *f* *p*

*poco meno mosso*

*cresc.* *f*

*Flöte*

*p* *cresc.* *f*

*calando* *Allegro, viv*

*dim.* *p* *f*

*15<sup>a</sup>*

*p*

*cresc.*

*15<sup>b</sup>*

*mf* *f* *mf*

*15<sup>c</sup>*

*f* *attacca*

## LA LINOTTE EFFAROUCHÉE

Francois Couperin

*Allegro, légèrement (sehr schnell)*

*mf* *f*

*mf* *p*

Klarinette I

VI

LES TOURS DE PASSE-PASSE

François Couperin

*Allegretto, gaiment* 77 *attacca*

VII

LES OMBRES ERRANTES

François Couperin

*in A* *Andante (Languissamment)* *p espr.* *cresc.* *mf* *dim.* *p* *mf* *dim.* *p* *cresc.* *mf* *cresc.* *f* *dim.* *p* *poco rit.* *a tempo* *attacca*

# Klarinette I

## VIII

### LES BRIMBORIONS

François Couperin

*in A Allegro (Gaiement)*

*(Majeur)* *Hob. I* *p* **1**

*(Mineur)* *(Hob. I) (Klar. II)* *p* *cresc.* **2**

*dim.* *p* *cresc.*

*mf* *dim.* *cresc.*

**4** *f* *tr* *p*

*cresc.* **5**

*(Majeur)* *tr* **4**

**6** *mf* *3*

*dim.* *p* *cresc.*

*dim.* *p* *p cresc.* *f* **7**

*p* *cresc.* *tr* *p* **2**

LA BADINE

*Allegro molto (Légerement et frotté)*

François Couperin

*mf* *cresc.* *f*

**8**

*p* *cresc.*

**9** *mf* **1**

*poco più mosso* *p* *cresc.*

**10** *ff* *pllegato*

*poco a* *cresc.*

*poco accelerando* **11** *f (legato)*

*cresc.* *ff* *Presto*

*ff*

# DIVERTIMENTO

für kleines Orchester von  
RICHARD STRAUSS

Op. 86

Klarinette II

## I LA VISIONNAIRE

François Couperin

*in B*

*Maestoso, gravement et marqué*

*Sarabande, Largo Tempo I, etwas bewegter*

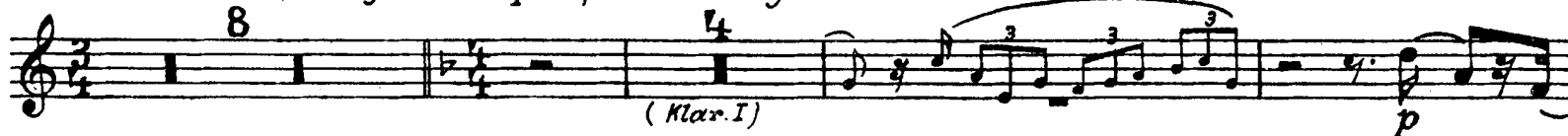

# Klarinette II II MUSSETTE DE CHOISY

*in A* Allegretto, tendrement (Majeur)

François Couperin

pp

cresc.

f dim. p

cresc.

mf

dim. p 1. | Schluß

p cresc. dim. p 1.

mf

dim. p Da Capo Majeur

# LA FINE MADELON

François Couperin

*Andante (Affectueusement)*

# LA DOUCE JANNETON

François Couperin

*Poco più mosso (plus voluptueusement)*

# LA SÉZILE

François Couperin

*Gracieusement, cantabile*

# Klarinette II

## MUSETTE DE TAVERNY

*Allegro (légèrement) ♩ (Majeur)*

François Couperin

mf

cresc.

6

f

dim.

cresc.

f

p

7 (Mineur)

cresc.

mf

cresc.

f

dim.

p

Da Capo Majeur bis

### III

## LE TIC-TOC-CHOC

*in B Allegro moderato*

François Couperin

Hob II

5

1

Hob.

p staccato

cresc.

mf

2

3 fl.

p (stacc.)

# Klarinette II

# LA LUTINE

*Allegro (Très vivement et marqué)*

François Couperin

# Klarinette II

10 *tempo primo*  
*♩ = ♩. des 8*  
*ff*

## IV

### LES FAUVETTES PLAINTIVES

François Couperin

*in A Andante (Très tendrement)*

*Solo-Viol.*  
*p cresc.*  
*f*  
 5  
 5  
 13  
*dim. - - - p*

Klarinette II  
V  
LE TROPHÉE

*in A*

François Couperin

*Allegro, viv*

1

2

1

trm

2

cresc. - - f

mf

3

1

2

mf

f

(attacca:)

L'ANGUILLE

François Couperin

*Allegretto (Légerement) viol.*

15

4

trm

f

5

mf

# Klarinette II

6

7

8

9

attaca

## LES JEUNES SEIGNEURS

François Couperin

*Più mosso*

9

10

11

12

(Cembalo)

*poco meno mosso*

13

14

Flöte

# Klarinette II

15 *calando*

*Allegro, vif*

15<sup>a</sup> *f*

12.

1 *p*

15<sup>b</sup> *cresc. - - f mf*

15<sup>c</sup> *mf*

1 2

*attacca*

## LA LINOTTE EFFAROUCHÉE

François Couperin

*Allegro, légèrement (sehr schnell)*

*mf*

*f*

1. 2. 3

*mf* *p*

# Klarinette II

16

*mf*

1

*f*

17

*p*

*tr*

*cresc.*

18

*mf* *dim.* *p* *cresc.* *mf*

*f*

19

*ff*

*f*

*cresc.* *ff*

20

VI

LES TOURS DE PASSE-PASSE

François Couperin

*Allegretto, gaiement* 75

VII

LES OMBRES ERRANTES

François Couperin

*in A Andante (Languissamment)*

# Klarinette II

## VIII

### LES BRIMBORIONS

François Couperin

*Allegro (Gaiement)*  
*(Majeur)* 10

1 2 3 4 5 6

Klar. I Hob. Hob. I

*p* *p cresc.* *f* *mf* *dim.* *cresc.* *f* *p* *cresc.* *(Majeur)* *mf* *dim.* *p* *cresc.* *f* *p* *cresc.* *dim.* *p* *pp* *attaca:*

LA BADINE

François Couperin

*Allegro molto (Légèrement et flatté)*

