

# SERENADA na orkiestrę smyczkową SERENADE for String Orchestra

VIOLONCELLI

## I. MARSZ

*Allegro moderato*

M. KARKOWICZ  
op. 2

### Ⓐ Tempo di marcia (Moderato)

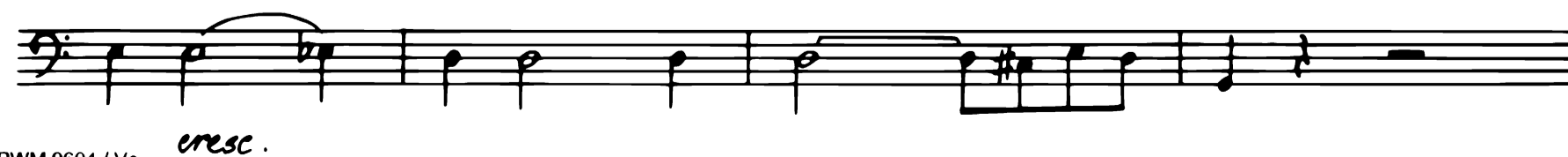
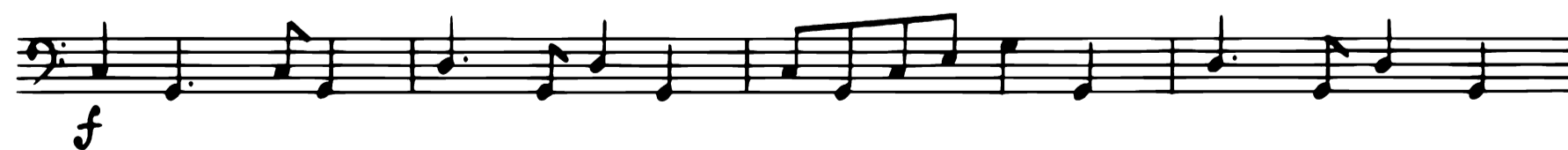

(B)

dir.

unis.

*poco accel.*

Vivo

rit.

(C) Tempo I (Moderato)

TRIO

meno mosso

dir.

dir.

*unis.*

1. 2.

*dir.*  
*f*

*dir.*

*dir.*

*mf*  
*mf*

*unis.*

*p* *eresc.*

CODA

Tempo di marcia d.c.  
al segno e poi Coda *ppsub.* poco a poco *eresc.*

*più mosso*

*ff*

# II. ROMANS

*Andante con moto*

*dir.* *p*

*dir.* *resc.* *mf* *dim.* *p*

*resc.* *mf* *dim.* *p*

*unis.* *p espress.*

*resc.*

*dir.* *mf* *p*

*mf* *p*

*unis.* *mf espress.* *3* *3* *2*

*(A)* *mf* *poco a poco resc.* *tr* *tr*

*mf* *resc.* *ff*

*dir.* *espress.* *poco a poco* *poco a poco*

*poco rit.*

ⓑ *a tempo*

div.

dim. mp

dim. mp

unis.

div.

p mf f

p mf f

unis.

p poco cresc. mf dim. p

ⓒ

div.

p molto cresc. f

p molto cresc. f

div.

mf poco a poco dim. unis.

mf poco a poco dim. unis.

*allarg. al fine*

unis.

pp morendo

### III. WALZ

*Allegro moderato*

*cresc.*

*poco più mosso*  
*arco*  
*f* *pizz.* *p* *sf* *sf* *p*

*f* *cresc.* *ff*

*f* *cresc.*

*cresc.* *ff* 1. 2. (D)

*mf* 1. 2.

*dir.* *cresc.* *ff* *f* *f* *f*  
*cresc.* *df* *f*

*unis.* *dim.*

1. 2. *poco a poco rit. al*  
*p* *f* *p* *ff* *p*

*meno mosso*

*p*

*dir.* *poco cresc.* *mf* *mf*  
*poco cresc.* *mf*

unis.  
dim. p

div. pizz. pizz.

div. rit.

(E) a tempo arco

unis. pp poco a poco cresc. f dim.

p

poco a poco cresc.

(F)

mf dim. p

mf espress.

dim. pp

(G)

rit.

Tempo (Allegro moderato)

p mp

Ⓚ

*più mosso*

*div.*

*unis.*

*Presto*

*div.*

*unis.*

# IV. FINALE

*Allegretto non troppo*

*mf*

*div.*

*dim.*

*p* *poco a poco cresce.*

*div.* *unis.*  
*f* *mf* *ff*

*mf*

*espress.*

*poco rit.* **(A)** *a tempo ma più tranquillo*  
*p*

*mf* *cresc.* *f* *dir.*

*un poco rit.* *dim.* *p* *dir.* **(B) Tempo e un**

*poco più mosso* *dir.*

*(dir.)* *p* *unis.*

*sf* *mf* *dim.*

**(C)** *pp* *mf* *3*

*dir.* *unis.* *dir.* *unis.* *cresc.*

*poco a poco più pesante* *sf* *pp* *dir.* *unis.* *p*

*molto cresc.* *f* *cresc.* *ff* *poco string.* *P.G.*

ⓓ Tempo I (Allegretto non troppo)

Eleventh staff of music, ending with a *molto pesante* marking.