

АКТ II

КАРТИНА ТРЕТЬЯ

№ 22 Народный танец

151 Allegro giocoso
pizz.

Viola

55

3

158

pizz.

p

arco

p

159

f

mp

ten.

cresc.

f

ten.

p

cresc.

pizz.

f

161

arco

162

4

f

dim.

p

mf

cresc.

pizz.

f

Viola

163 arco

p

pizz.

p

arco

164

p

f

cresc.

f

165

3

Viole

68

con sord.

p Ben ten.

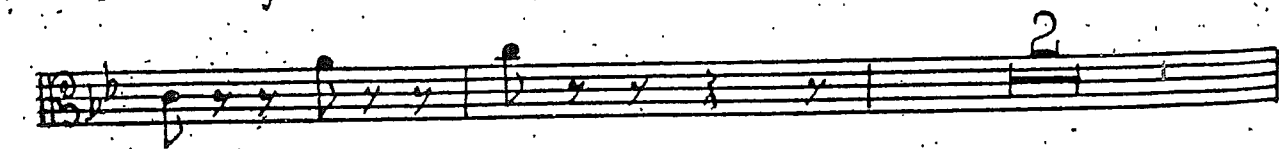
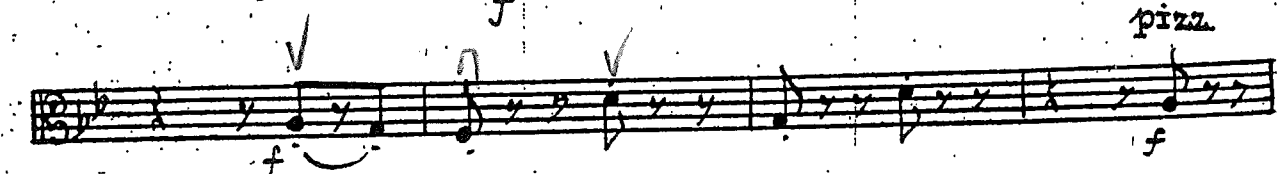
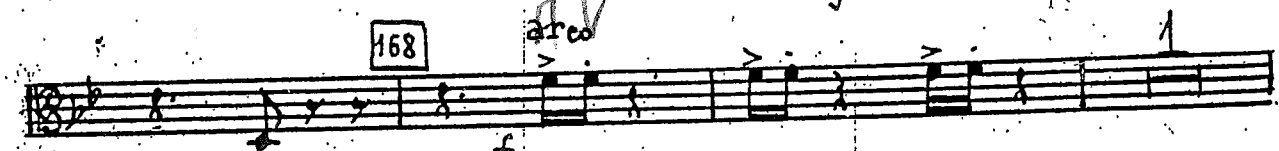
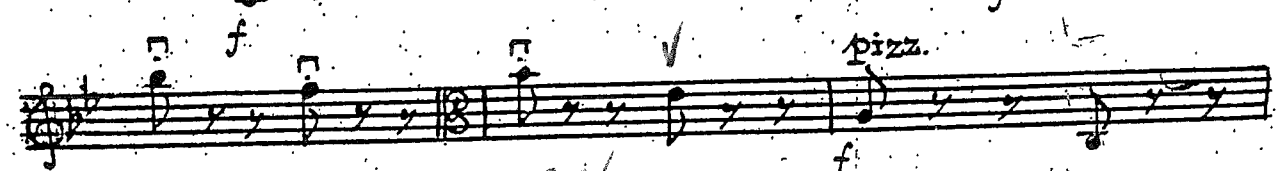
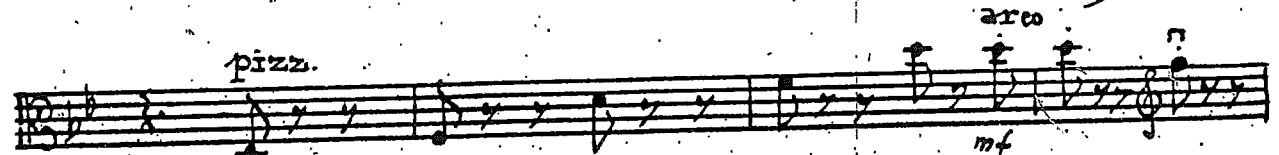

Viola

arco

f

169

✓

pizz.

f

arco

ff

ten.

ff

✓

Nº23 Romeo и Меркуцио

170 Andante teneroso

mp

✓

mp

p

pp

mp

pp

5

Viola

171

Poco più mosso

spiccato
gettando l'arco
mp
mf

172

cresc.
mf
f
rit.

div.

mf
rit.

173

Poco meno mosso

mf

6

№24 Танец пяти пар

174

Vivo

pizz.

p

Viola

div.

175

176

8

Viola

72

177

pizz.

v.

p
arco

p

178

unis.
arco

p gettando l'arco

179

pizz.

liv.

p
arco

Viola

Two empty musical staves at the bottom of the page.

Viole

74

(arco)

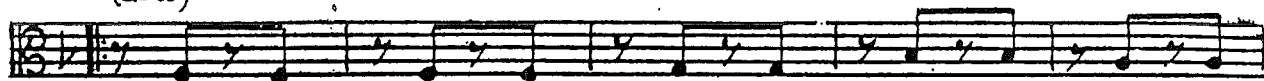

p gettando l'arco

189

16

190

pizz.

div.

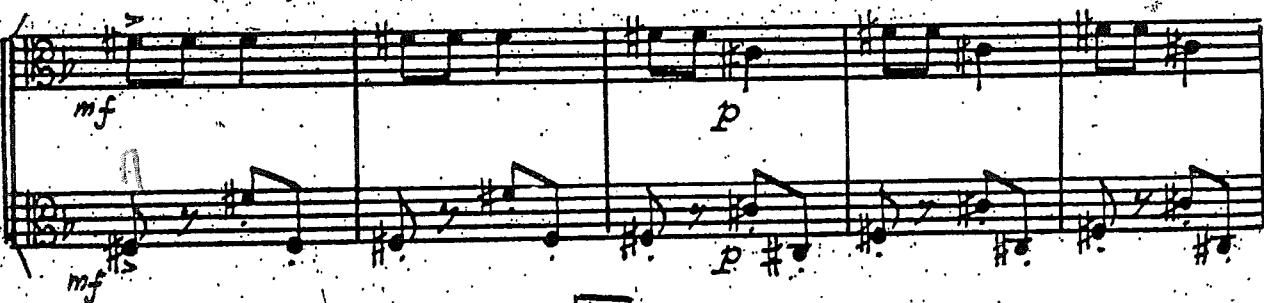

191

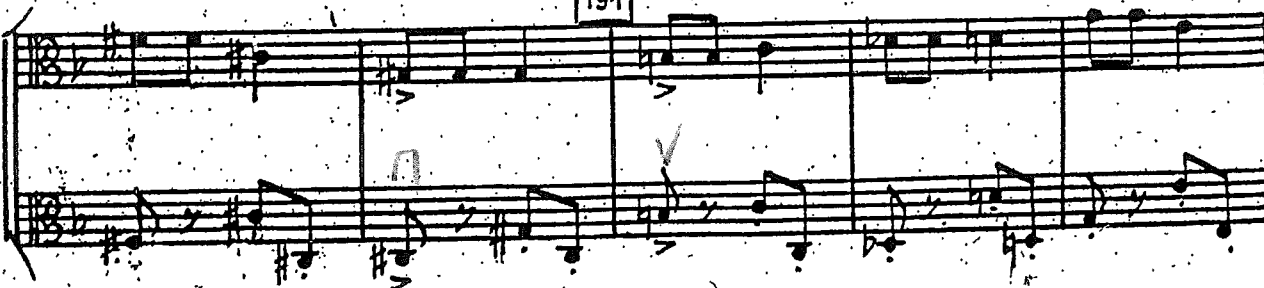

Viola

div.

192

unis.
arco.

193

No. 25. Танец с мандаринами

194

Vivace

10

195

10

196

16

197

8

198

pizz.

Empty musical staff.

Viola

199

№25 Корнунца

200 Adagio scherzoso

pizz.

2

Single staff of music in 3/4 time, key of D major. The measure contains a half note followed by a quarter note. Dynamics include *arco mp* and *mp*. Measure 200 ends with a double bar line and repeat dots.

div.

Viola

1 non div. piza. [201] arco
mf mf p

mp

p cresc

div. p p

non div. [202] piza. arco
mf mf mf

piza.

arco mf piza. f f [203]

div. mp piza. arco p piza.
mp p

Empty staves

Viola

№ 27 Кормилица передает Ромею записку Джульетты

204 Vivace. *pizz.* *arco*
mf *non div.* *pizz.*
arco *ten.* *non div.* *mf* *pizz.*
205 *mf* *arco* *f* *p* *mp* *mf*
206 *f* *p* *mf* *f* *arco*
pizz. *arco*
arco *p* *f*
pizz. *Meno mosso* *rit. assai*
mp *arco* *p*

КАРТИНА ЧЕТВЕРТАЯ

№ 28. Ромео у патера Лоренцо

START 2

1210

play until 211

then No. 29

210 pizz.

211 Poco più animato

4510

STOP
TO No. 29

№ 29 Джульетта у патера Лоренцо

212

Lento
con sord.

213 Più mosso (Andantino)

215 Poco meno mosso
pizz.

Viola

216

p

mf

dim. *mp*

div.

f

f

RPT *unis.* *pizz.* *R* *rit. assat* *RPT* *Attacca*

КАРТИНА ПЯТАЯ

№ 30 Народное веселье продолжается

START @ 219

over pg.

82 START

Viola

219

pizz.

220

pizz.

div.

arco

224

Viola

tr.

222 unis. pp

223

Viola

84

224

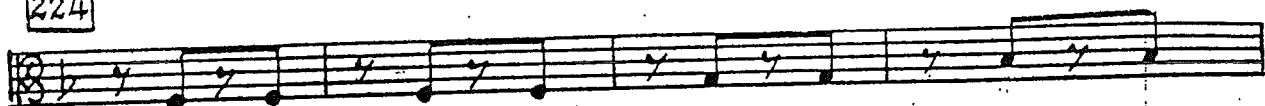

p *gettando l'arco*

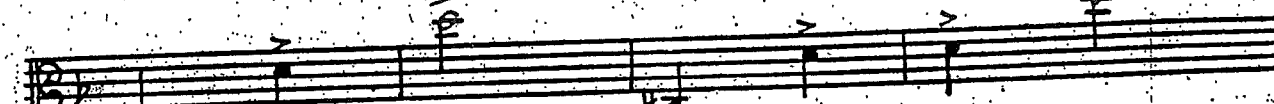
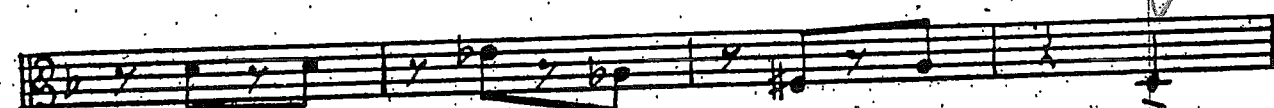
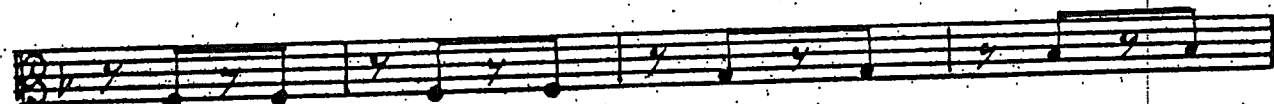
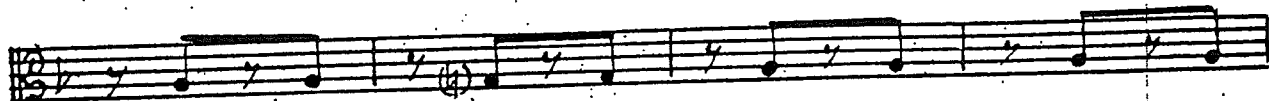

pochissimo rit.

225 *a tempo*

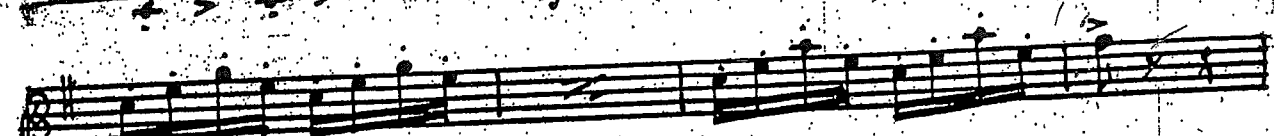
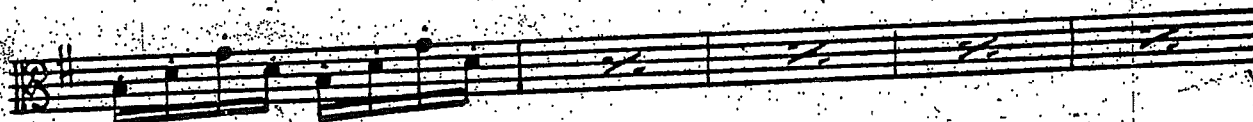
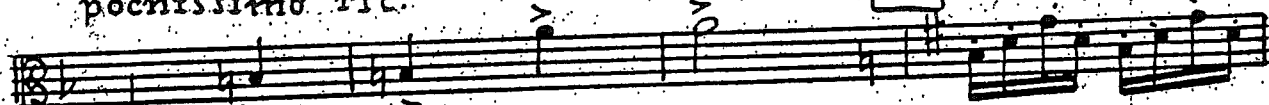

226

pp

Viola

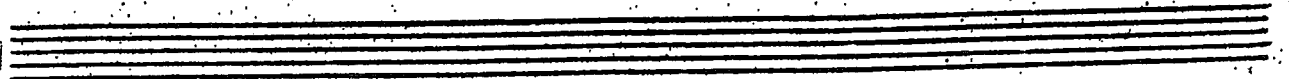
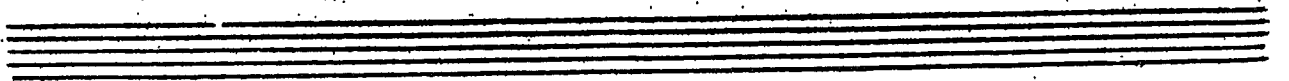
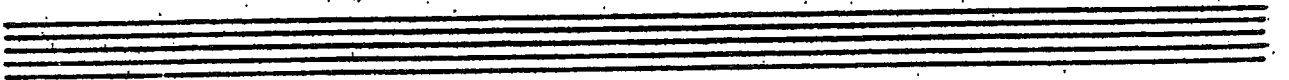
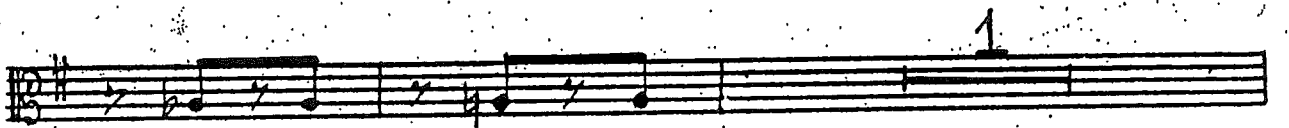
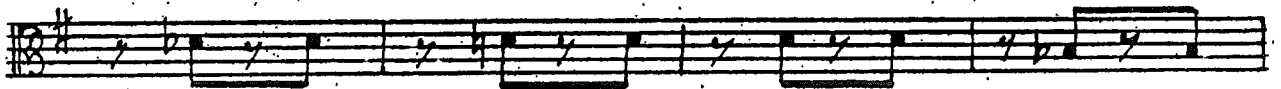
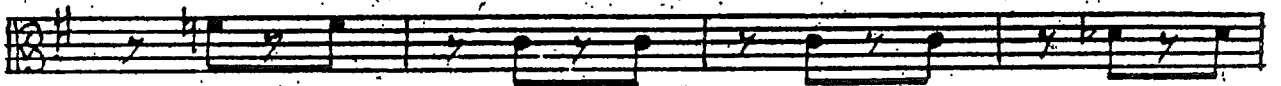
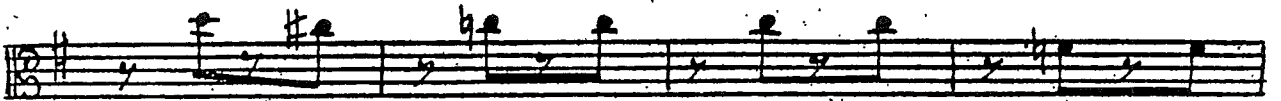
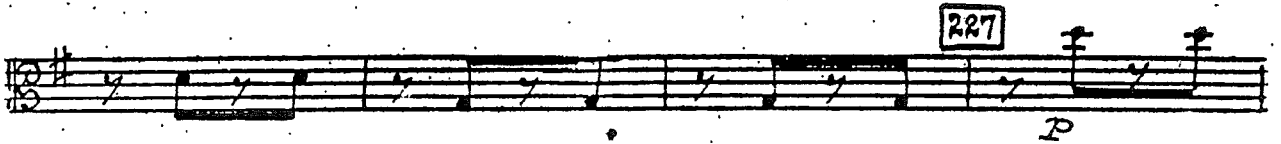
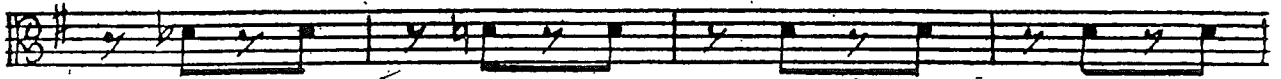
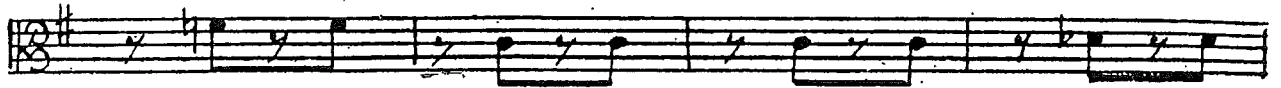

Viola

228

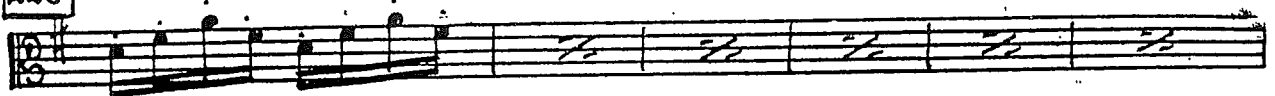

ff

ff

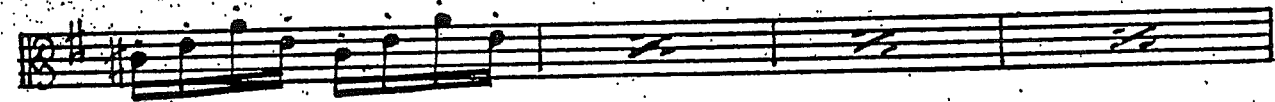
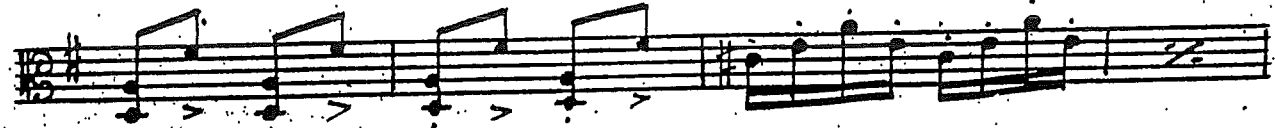

229

15

Lo stesso tempo

230

pizz.

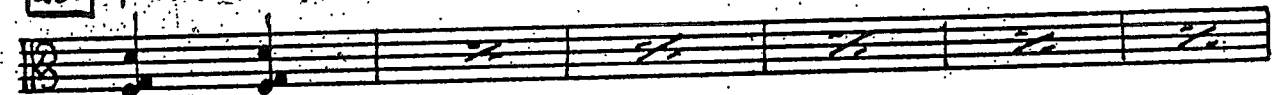

ff

231

sf

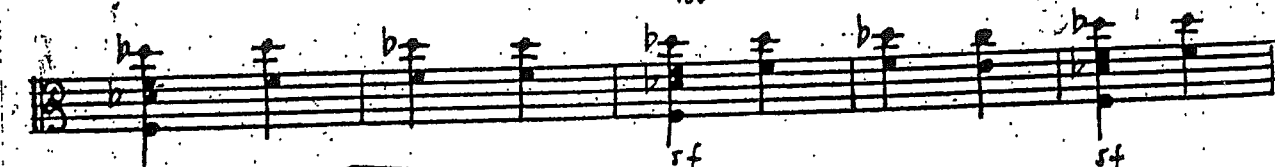

sf

sf

232

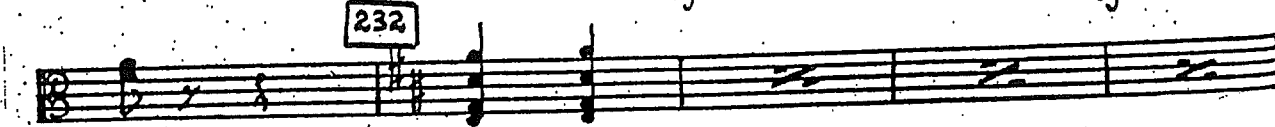

ff

Viola

233

arco

ff

234

pizz.

f

arco

ff

TO No. 32

№31 Снова народный праздник

No. 31 CUT

Viola

№ 32 Встреча Тибальца с Меркуцио

247 Moderato

mp f

Piu mosso

2 po rit. 3

250 Tempo I

16

251 Piu mosso

Viola

252

253

Tempo I

con sord.

ff

poco rit.

254

Piu mosso

senza sord.

non div. pizz.

pp

sf

Attacca

№ 33 Тубанья бьется с Меркурием

255

Precipitato

arco

col legno

ff

256

Viola

92

div. *ord.* *mp espr.* *f*

ord. *mp espr.* *f*

mf *f*

257 *f*

col legno *ff*

258 *ord.* *mf*

259 *col legno* *ff*

div. *ord.* *mp espr.* *f*

ord. *mp espr.* *f*

mf *f*

260

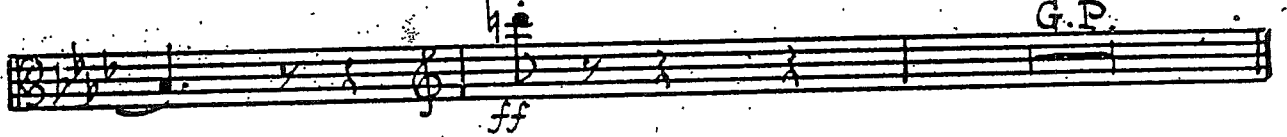
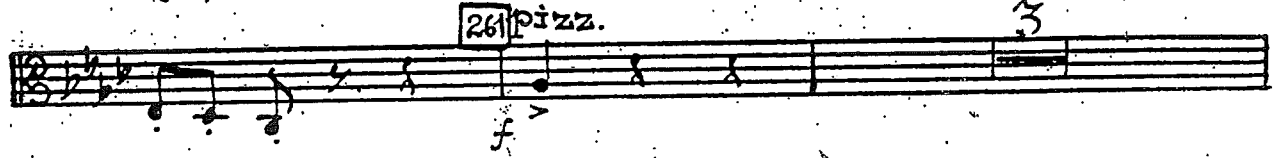
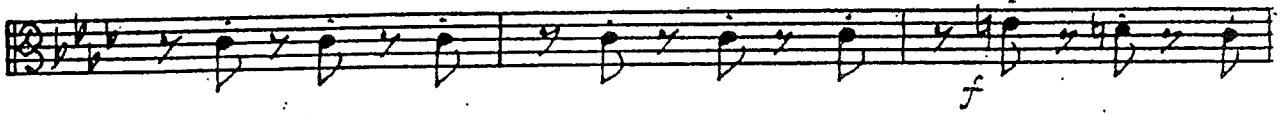

№ 34. Меркуцио умирает

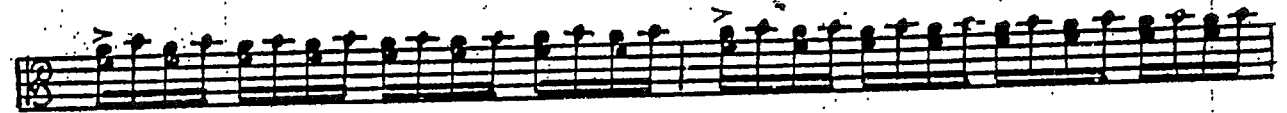

hair

Viola

Viola

272 Presto

273

274

275

276

non div.

Viola

Attacca

Viola

98

№36 Финал второго акта

281 Adagio drammatico

pizz.
non div.

sim.

ff

282

poco rit.

283 *a tempo*

ff

arco

ff

АКТ III

КАРТИНА ШЕСТАЯ

№ 37 Вступление

284 Andante

con sord.

div.

285

№ 38 Ромео и Джульетта
(Спальня Джульетты)

286 Lento

287

Viola

№39 Прощание перед разлукой

288 Andante

allarg.

poco rit.

v.

289 Adagio unis.

290

1^{le}
2^{le}

1^a
amore

291 Poco più animato

1^{tri}
div.

Viole

mf p

mf. molto espr. p cresc. mf

mf

liv. 93

f

Viola

102

rit.

293 Adagio I
unis.

rit. assai *espr.*

294 Pochissimo più animato
con sord.

IV.

div.

295 unis.

№ 40. Коринтинца

296 Andante assai
pizz.

Viola

Piu mosso con effetto

297 V-la arco sola

~~№ 41 Джульетта отказывается выйти за Париса~~

300 Vivace tutti pizz.

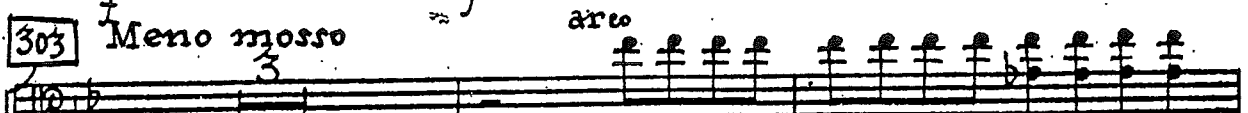
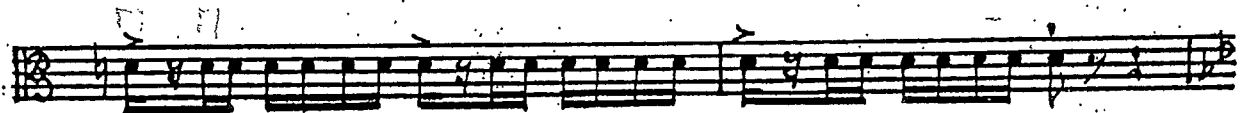
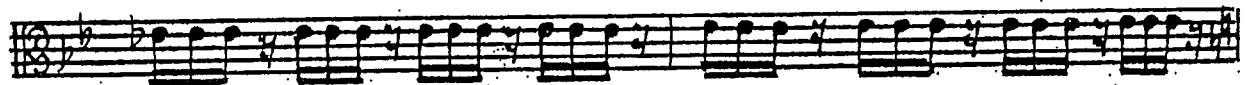
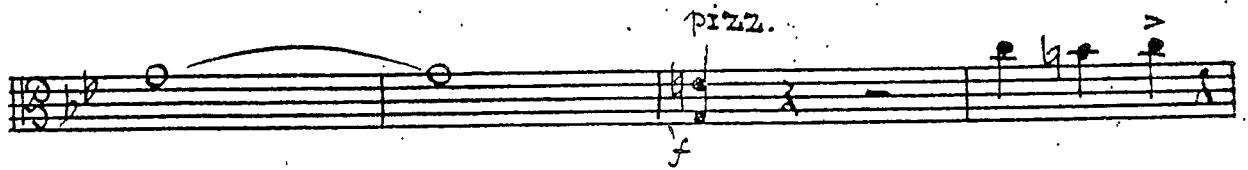
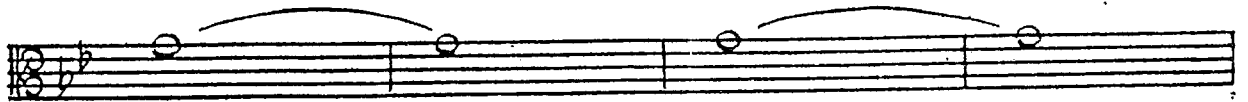

div.

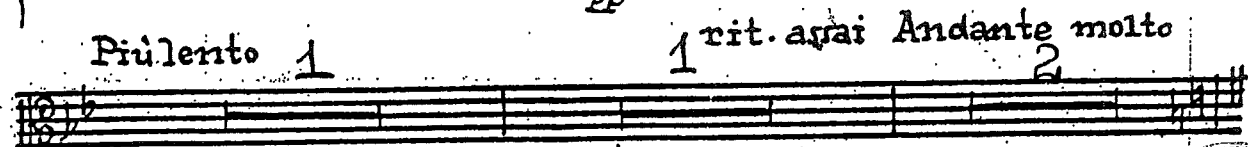

TO 305

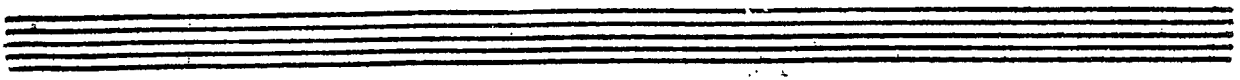
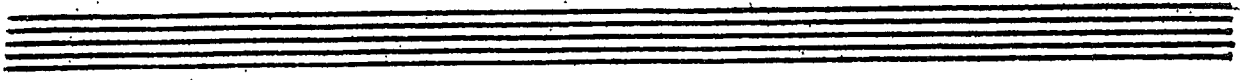

Viola

305

№42 Джульетта одна

307 Adagio

2-

mp

pizz.

p

arco

f

pizz.

mp

308 arco

p cresc. f

1^a
ola

1^{tri}

ff mp p

Attacca

viola

108

№ 43. Интерлюдия

309 Adagio (L'istesso tempo)

div.

Viola

div.

310

Viola

110

iv.

311

Viola

div.

pp
Attacca

КАРТИНА СЕДЬМАЯ

№ 44 у Лоренцо

312

Andante

mp cantabile

a tempo, un poco rubato

piss.
mf

TURN
- 2 -

313 **2**
mp cantabile

112
piss. > div. >
p mp P PP
314 div. PP

div. CUT

← HERE

poco cresc.
poco cresc.

pp STOP TO N. 4

BLANK

Viola

Nº 45. Intermezzo

321 *l'istesso tempo*

322 *Poco più mosso*

323 *Tempo I*

allargando

КАРТИНА ВОСЬМАЯ

№ 46 Снова у Джульетты

324 Moderato tranquillo
con sord.

328 Andante dolente

Viola

116

con sord.

Meno mosso

rit. assai Lento

pp

No 47 Духовьета оркестра

Andante sul pont.

mf

pizz.

pp

p

pp

arco

pizz.

p

arco

pp

pizz.

p

rit.

331

Adagio

pp

arco

div.

Viole

Andante

p *mf* *dim.*

Meno mosso

No. 48

CUT

No. 49. Танец девушек с пиллями

339 Andante con eleganza

3 con sord.

Viola

118

340

No. 50. У постели Джекплетты

344

Andante

pizz.

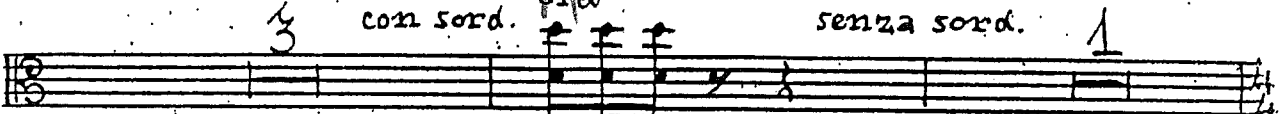

345

pizz.

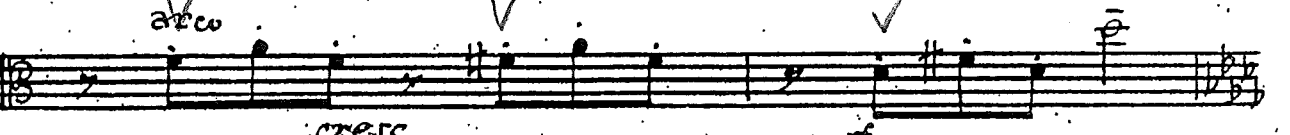
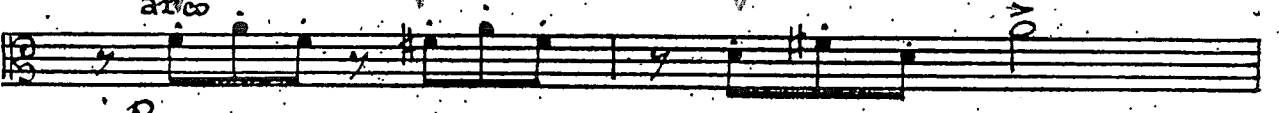

Meno mosso

Viola

120

pizz. 1

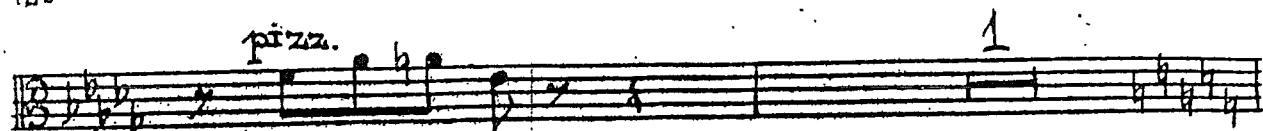

346 *Adagio* *mf* *arco* *Poco più mosso*

con sord. *pp* 2

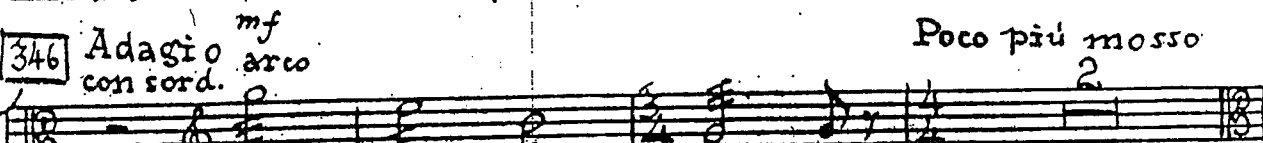

div.

con sord. *arco* 2

pp

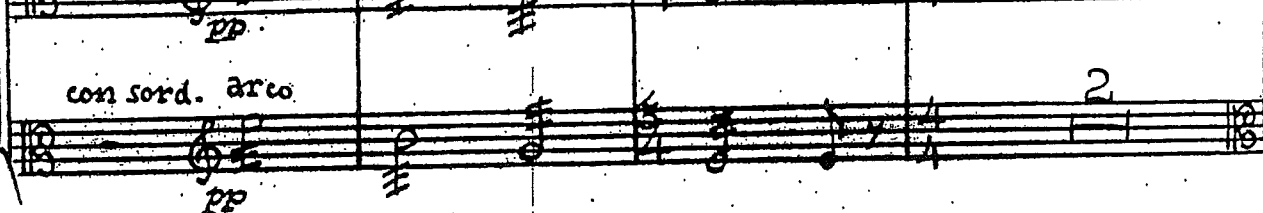

pp

ЭПИЛОГ

№51 Похороны Джульетты

347

Adagio funebre

11

348

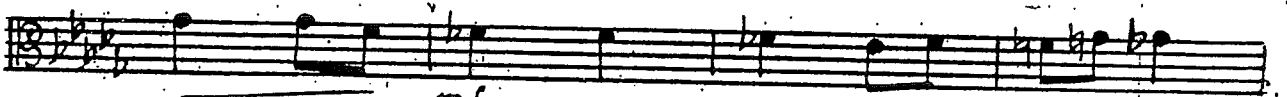

349

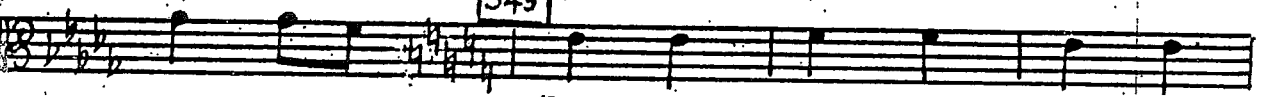

121

p.

div.

mf

350

non div.

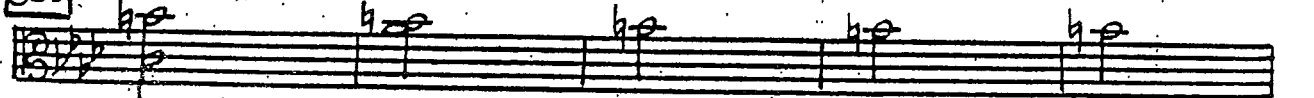

351

pizz.

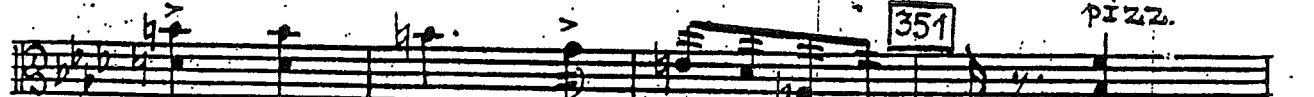

ff

V.S.

Viola

355 pizz. ff

356 Poco più mosso arco mf

357 p. Ben ten. f

358 L'istesso tempo ff

Attacca

№ 52. Смерть Дюймовочки

359 Adagio (meno mosso del tempo precedente) con sord.

div. pp con sord. Poco più mosso

Viola

124

360

mf

unif. v

361

f molto espr.

rit.

362

a tempo

p

arco

sf

1

mp

Viola

f molto espr.

a tempo pizz.

rit.

363 *Meno mosso*

Empty musical staff

Empty musical staff

Empty musical staff

Empty musical staff

Empty musical staff