

Wolfgang Amadei Mozart<sup>ca</sup>

WOLFGANG AMADEUS MOZART

# Neue Ausgabe sämtlicher Werke

IN VERBINDUNG MIT DEN MOZARTSTÄDTEN  
AUGSBURG, SALZBURG UND WIEN HERAUSGEGEBEN VON DER  
INTERNATIONALEN STIFTUNG MOZARTEUM SALZBURG

## Serie VIII: Kammermusik

WERKGRUPPE 21:  
DUOS UND TRIOS FÜR STREICHER UND BLÄSER

BÄRENREITER KASSEL · BASEL · TOURS · LONDON

1975

WOLFGANG AMADEUS MOZART

Serie VIII

# Kammermusik

WERKGRUPPE 21

DUOS UND TRIOS FÜR STREICHER UND BLÄSER

VORGELEGT VON

DIETRICH BERKE UND MARIUS FLOTHUIS

BÄRENREITER KASSEL · BASEL · TOURS · LONDON

BA 4567

En coopération avec le Conseil international de la Musique

Editionsleitung:

Wolfgang Plath · Wolfgang Rehm  
Rudolph Angermüller · Dietrich Berke

Die Editionsarbeiten dieses Bandes wurden gefördert mit Mitteln der Stiftung Volkswagenwerk.

Zuständig für:

BRITISH COMMONWEALTH OF NATIONS  
Bärenreiter Ltd. London

BUNDESREPUBLIK DEUTSCHLAND  
Bärenreiter-Verlag Kassel

DEUTSCHE DEMOKRATISCHE REPUBLIK  
VEB Deutscher Verlag für Musik Leipzig

FRANCE  
Éditions Bärenreiter, Tours

SCHWEIZ  
und alle übrigen hier nicht genannten Länder  
Bärenreiter-Verlag Basel

Als Ergänzung zu dem vorliegenden Band erscheint: Dietrich Berke und Marius Flothuis,  
Kritischer Bericht zur *Neuen Mozart-Ausgabe*, Serie VIII, Werkgruppe 21.

---

Alle Rechte vorbehalten / 1975 / Printed in Germany  
Vervielfältigungen jeglicher Art sind verboten.

## INHALT

Zur Edition . . . . .	VI
Vorwort . . . . .	VII
Faksimile: Blatt 1 <sup>r</sup> des Autographs von KV 423 . . . . .	XXI
Faksimiles: Blatt 1 <sup>r</sup> und 1 <sup>v</sup> des Autographs von KV 487 (496 <sup>a</sup> ), Nr. 3, 1 und 6 . . . . .	XXII
Faksimiles: Blatt 2 <sup>r</sup> und 2 <sup>v</sup> des Autographs von KV 487 (496 <sup>a</sup> ), Nr. 3, 1 und 6 . . . . .	XXIV
Faksimile: Titelblatt der ältesten Teilquelle (Druck Breitkopf & Härtel Leipzig 1803) von KV 439 <sup>b</sup> . . . . .	XXVI
I. Duos für Streicher und Bläser	
1. Sonate in C für Violine und Baß KV 46 <sup>d</sup> . . . . .	3
2. Sonate in F für Violine und Baß KV 46 <sup>e</sup> . . . . .	5
3. Sonate in B für Fagott und Violoncello KV 292 (196 <sup>c</sup> ) . . . . .	7
4. Duo in G für Violine und Viola KV 423 . . . . .	15
5. Duo in B für Violine und Viola KV 424 . . . . .	33
6. Zwölf Duos für zwei Hörner KV 487 (496 <sup>a</sup> ) . . . . .	49
II. Trios für Streicher und Bläser	
1. Adagio und Menuetto in B für zwei Violinen und Baß KV 266 (271 <sup>f</sup> ) . . . . .	61
2. Fünfundzwanzig Stücke (fünf Divertimenti) für drei Bassetthörner KV 439 <sup>b</sup> . . . . .	67
3. Adagio in F für zwei Bassetthörner und Fagott KV 410 (440 <sup>d</sup> ; KV <sup>6</sup> : 484 <sup>d</sup> ) . . . . .	120
4. Divertimento (Streichtrio) in Es für Violine, Viola und Violoncello KV 563 . . . . .	121
A n h a n g	
1. Anderer Schlußsatz zu „Divertimento II“ aus KV 439 <sup>b</sup> . . . . .	167
2. Fragment eines ersten Satzes zu einem Trio in G für Violine, Viola und Baß KV Anh. 66 (562 <sup>e</sup> ) . . . . .	170
3. Entwurf eines Triosatzes in C für zwei Violinen und Violoncello, erwähnt bei KV 266 (271 <sup>f</sup> ) . . . . .	174

ZUR EDITION

Copyrighted  
Material

Die Editionsleitung

# VORWORT

Copyrighted  
Material

Copyrighted  
Material

Copyrighted  
Material

Copyrighted  
Material

Copyrighted  
Material

Copyrighted  
Material

Copyrighted  
Material

Copyrighted  
Material

Copyrighted  
Material

Kassel, im Mai 1974

Dietrich Berke

\* \*

\*

Copyrighted  
Material

Copyrighted  
Material

Copyrighted  
Material

Amsterdam, März 1974

Marius Flothuis

Copyrighted  
Material

*Allegro*  
Violino I  
Violino II  
Viola

Duo in G für Violine und Viola KV 423 = I/4: Blatt 1<sup>r</sup> des Autographs im Besitz von Robert Owen Lehmann, Paris—New York, deponiert in der Pierpont Morgan Library New York. Vgl. Seite 15–17, Takt 1–42 und Vorwort.

Handwritten notes at the top of the page, including the date "Jan 27 1861" and the name "Morgan".

Andante

Alc:

Zwölf Duos für zwei Hörner KV 487 (496<sup>a</sup>) = 1/6: Blatt 1<sup>r</sup> und 1<sup>v</sup> des Autographs zu den Nummern 3, 1 und 6 im Besitz der Gesellschaft der Musikfreunde Wien. Vgl. Seite 50 (Nr. 3) und Seite 49 (Nr. 1); zu den nicht-autographen Teilen auf beiden Seiten vgl. Vorwort.

*Manuato*

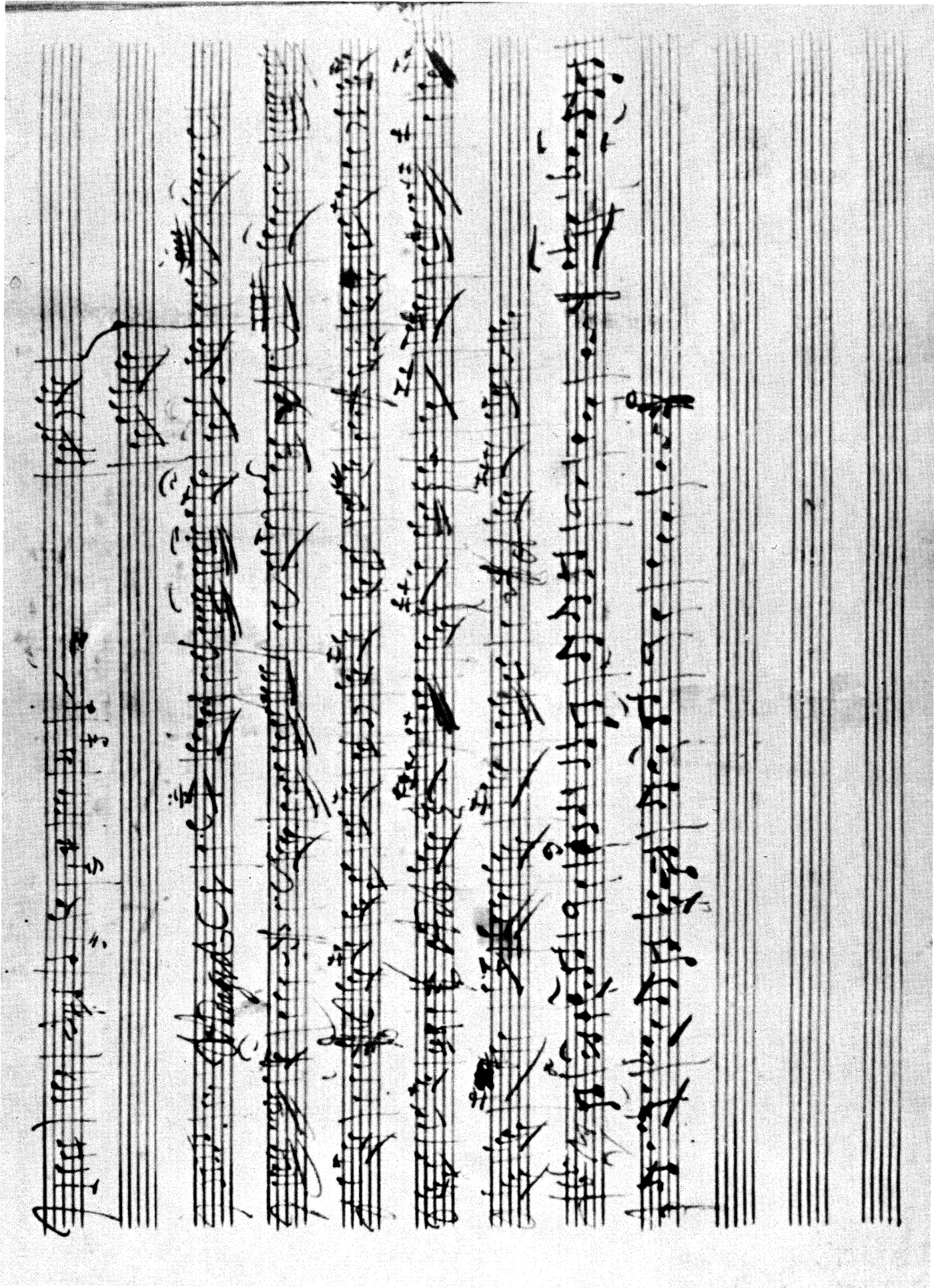

Zwölf Duos für zwei Hörner KV 487 (496<sup>a</sup>) = 1/6: Blatt 2<sup>r</sup> und 2<sup>v</sup> des Autographs zu den Nummern 3, 1 und 6 im Besitz der Gesellschaft der Musikfreunde Wien. Vgl. Seite 52–53 (Nr. 6); zu den nicht-autographen Teilen auf beiden Seiten vgl. Vorwort.

Mozarteums-Bibliothek  
Salzburg  
ATV 229

Schul-Musicalien No. 12

DOM-  
KAPPELL  
U.  
KONZERT  
STIFTUNG  
MOZARTEUM  
1881

# PETITES PIÈCES

Pour  
Deux Cors de Bassette  
*(Für Clarinetten in C)*  
et Basson

par

## W.A. MOZART.

Livr. I.

Pr. 12 Gr.

A. Leipzig,  
chez Breitkopf & Härtel.

BIBLIOTHEK  
der  
Stiftung Mozarteum  
Salzburg

Rosa  
439/1

312

# I. Duos für Streicher und Bläser

# 1. Sonate in C

für Violine und Baß\*)

KV 46d\*\*)

## Sonata I

Datiert (Wien), 1. September 1768

Allegro [♩]

Violino

Basso (Violoncello)

4

tr

7

10

14

17

\*) Zur Besetzung vgl. Vorwort.

\*\*) Zum Schriftanteil Leopold Mozarts vgl. Vorwort.

MENUET I

MENUET II

Menuet I da capo

# 2. Sonate in F

für Violine und Baß\*)

KV 46e \*\*)

## Sonata II

Datiert (Wien), 1. September 1768

Allegro

Violino

Basso (Violoncello)

5

ossia +):

tr

9

13

17

ossia:

21

\*) Zur Besetzung vgl. Vorwort.

\*\*) Zum Schriftanteil Leopold Mozarts vgl. Vorwort.

+) T. 6-7, Violino: *ossia* hier und in T. 21 Korrektur Leopold Mozarts.

## MENUET I

## MENUET II

Menuet I da capo

\*) Zur Dynamik in T. 5/6 und 17/18 (von Leopold Mozart) vgl. Vorwort.

\*\*) Volta I wie gestochen; Volta II: ♩ ♯

# 3. Sonate in B

für Fagott und Violoncello\*)

KV 292 (196c)

Entstanden angeblich München, Anfang 1775

Allegro

*Fagotto* *f*

*Violoncello* *f*

6

tr

11

17

3

22

3

26

tr

\*) Recte: für zwei Fagotte? Vgl. Vorwort.

30

36

40

tr

44

tr

p f p f

51

56

p f p

62

68

*f*

*f*

69

75

*tr*

*tr*

*tr*

76

81

82

86

*3*

*3*

*3*

*3*

87

90

*fp*

*3*

*3*

91

94

*fp*

*3*

*3*

96

102

107

Andante

*dolce*

7

12

18

cresc. f p fp fp

cresc. f p fp

25

fp dolce

fp fp fp fp

32

tr f fp

fp f p

38

tr fp

43

48

tr fp

\*) T. 30, Fagotto: Die Fermate sollte ausgeziert werden („Eingang“).

## RONDO

Allegro

tr tr tr tr tr tr

fp fp

fp fp

9 tr

18 tr tr tr tr

26

31 tr tr

39 tr tr tr

fp fp

fp fp

\*) T. 36, Fagotto: Die Fermate sollte ausgeziert werden („Eingang“).

47

fp

fp

52

fp

fp

58

tr

tr

66

tr

tr

tr

73

fp

fp

fp

fp

81

\*) T. 62, Fagotto: Die Fermate sollte ausgeziert werden („Eingang“).

86

fp fp

fp fp

93

tr tr

tr tr

fp fp

fp fp

100

tr

105

fp fp

fp fp

111

116

fp fp

fp fp

\*\* T. 91, Fagotto: Die Fermate sollte ausgeziert werden („Eingang“).

# 4. Duo in G

für Violine und Viola

KV 423

Duetto I<sup>\*)</sup>

Entstanden Salzburg, zwischen Juli und Oktober 1783

Allegro [2]

<sup>\*)</sup> Im Autograph von fremder Hand; vgl. Vorwort.

21

p

p

24

f

f

27

dolce

dolce

31

34

f

f

37

p

p

40

mf p mf p f

f

43

tr p f

p f

46

p f

p f

49

p

p

54

crescendo

f

crescendo

f

58

61

64

67

70

74

77

80 *f* *f* [2]

84 [3] *p* *p*

88 *f* *p* *p*

92 *f* *f* *p*

95 *f* *f* *f*

99 [3] *f* *f*

102

[p]

105

p

108

f

111

dolce

dolce

115

p

119

p

123

126

129

132

136

139

Adagio

19

22

25

28

31

34

36

3

tr

38

41

44

p cresc.

p cresc.

47

p cresc.

p cresc.

p pp

pp

RONDEAU  
Allegro

p

p

5

9

f

13

p

17

f

3

3

[♯]

21

p

25

f

p

tr

tr

f

p

f

p

29

*f* *p* *f*

32

*p* *f* *p* *p*

36

*f* *f* *f* *f*

40

*p* *f* *f*

43

*p* *p* *p* *p*

47

*p* *p* *p* *p*

51

55

60

65

70

75

80

80-84

Dynamic markings: *f*, *p*

85

85-88

Dynamic markings: *p*, *f*

89

89-93

Dynamic markings: *p*

94

94-97

98

98-101

Dynamic markings: *[w] tr*

102

102-105

106

110

115

118

122

126

130

134

138

142

146

150

154

157

161

165

168

172

176

*cresc.*

*cresc.*

180

*f*

*p*

*f*

*p*

184

188

*f*

*f*

191

194

*p*

*f*

*p*

*f*

## 5. Duo in B

für Violine und Viola

KV 424

Duetto II<sup>\*)</sup>

Entstanden Salzburg, zwischen Juli und Oktober 1783

Adagio

Violino

Violino *f* *p* *tr* *tr* *tr*

Viola *f* *p*

3

5

7

8

9

\*) Im Autograph von fremder Hand; vgl. Vorwort.

Allegro

11

p

[^]

16

21

26

f

3

tr

tr

30

p

f

p

f

35

tr

tr

38

tr

p

42

tr

p

tr

tr

tr

48

tr

tr

tr

tr

tr

tr

54

tr

tr

tr

tr

tr

59

tr

tr

tr

tr

tr

tr

65

f

f

68

tr

3

3

2

72

p

p

3

77

83

pp

dolce

dolce

90

sfp

sfp

95

sfp

fp

f

f

tr

100

105

109

113

117

122

128

133

140

145

150

153

157

tr. p

163

tr. tr. tr.

169

tr. tr. tr.

175

tr. tr.

181

f

184

tr.

188

tr

p

p

193

3

198

203

f

p

f

209

3

p

215

tr

f

f

## Andante cantabile

2

6

10

14

17

21

tr

tr[~~~~]

2

\*

\*

<sup>\*)</sup> T. 20, Violino und Viola: Diese Lesart entspricht dem Autograph; vgl. jedoch T. 2.

24

27

31

36

39

## THEMA

Andante grazioso

\*) T. 29, Violino: Hier sollte eine Kadenz gespielt werden.

VAR. I

29

32 VAR. II

36

40

44

47 VAR. III

50

53

56

59

62

VAR. IV

65

67

70

73 tr

75

78

81 1. 2. VAR. V

85

91

95 tr.

VAR. VI  
Allegretto

98<sup>b</sup> 2.

103

108

113

1. 2.

117

Allegro

122

129

134

1. 2.

138

## 6. Zwölf Duos

für zwei Hörner \*)

KV 487 (496<sup>a</sup>)No. 1, 3 und 6 datiert Wien, 27. Juli 1786<sup>\*)</sup>

## 1. Allegro

*Corno I in Mi $\flat$ /Es*

*Corno II in Mi $\flat$ /Es*

## 2. MENUETTO

Allegretto

\*) Zur Besetzung und Datierung vgl. Vorwort.

Trio

Menuetto da capo

3. Andante

7

13

19

24

\*) Zur Notierung von T. 28 in den beiden Hauptquellen vgl. Krit. Bericht.

### 4. POLONAISE

Measures 19-22 of the Polonaise. The melodic and accompaniment patterns continue, with the right hand maintaining a melodic focus and the left hand providing rhythmic support.

5.

Larghetto

6. MENUETTO

18

22

Trio

7

12

17

Menuetto da capo

7.

Adagio

8.

Allegro

21

32

44

### 9. MENUETTO

7

12

Trio

6

11

Menuetto da capo

10.

Andante

6

12

## 11. MENUETTO

The Trio section, marked 'Trio' at the beginning. It is in 3/4 time and F major. The right hand has a melodic line with slurs and ties, and the left hand has a simple accompaniment.

Menuetto da capo

12.

Allegro

\*) T. 21, Corno I: Die Fermate sollte ausgeziert werden („Eingang“).

## II. Trios für Streicher und Bläser

# 1. Adagio und Menuetto in B

für zwei Violinen und Baß

KV 266 (271<sup>f</sup>)

Entstanden angeblich Salzburg, Frühjahr 1777 \*)

Adagio

*Violino I*

*Violino II*

*Basso*  
(Violoncello)

6

10

13

tr.

\*) Zur Datierung vgl. Vorwort.

18

23

27

32

37

tr

41

45

tr

tr

49

54

61

69

73

MENUETTO  
Allegretto

32

1. 2.

Trio

p f p

9

f p

15

1. 2.

Menuetto  
da capo

# 2. Fünfundzwanzig Stücke (fünf Divertimenti)\*)

für drei Bassetthörner\*)  
KV 439b\*)

## Divertimento I

1.

Komponiert angeblich zwischen 1783 und 1788\*)

Allegro

Corno di Bassetto I  
in Fa/F

Corno di Bassetto II  
in Fa/F

Corno di Bassetto III  
in Fa/F

\*) Zur Frage der Divertimento-Ordnung, Besetzung, Echtheit, Datierung und Überlieferung vgl. Vorwort.

31

41

49

56

62

68

77

86

92

101

107

113

119

## 2. MENUETTO

Allegretto

9

16

26

Trio

9

Menuetto da dapo

3. Adagio

10

13

18

### 4. MENUETTO

7

14

Trio

6

12

16

21

fp

ossia\*)

fp

### 5. RONDO

Allegro

f

f

f

tr

tr

9

17

p

p

p

3

3

3

22

f

f

f

3

3

\*) Vorschlag des Herausgebers.

28

p

p

p

f

f

f

35

tr

tr

43

p

p

p

51

#

58

f

f

f

67

tr

p

p

p

74

tr

79

f

f

f

86

p

p

p

91

96

101

106

Divertimento II

6. Allegro

24

29

33

7. MENUETTO

10

19

27

Trio

9

16

24

31

36

Menuetto da capo

8. *Larghetto*

5

10

14

19

24

29

\* T. 16, Corno di Bassetto II, ossia: ; vgl. Krit. Bericht.

\*\* Vgl. T. 32, Corno di Bassetto II.

33

### 9. MENUETTO

8

13

19

24

Trio

8

16

24

31

Menuetto da capo

10. RONDO <sup>\*)</sup>

9

16

21

<sup>\*)</sup> Ein anderer (nicht authentischer?) Schlußsatz zu *Divertimento II* ist im Anhang (Nr. 1, S. 167-169) wiedergegeben; vgl. Vorwort.

30

30

f p

f p

f p

38

38

p

p

p

45

45

f p

f p

f p

53

53

f p

p f

f p

62

62

f p

f p

f p

71

71

p f

p f

p f

80

80

p f

p f

p f

90

90

p f

p f

p f

99

99

p

p

p

109

109

f p f p f p f p

f p f p f p f p

f p f p f p f p

118

cresc. f p

cresc. f p

cresc. f p

126

f p

f f

f

134

p f

p f

p f

142

p p

p p

p

149

f f

f f

f

\* T. 121, Corno di Bassetto I: Die Fermate kann ausgeziert werden („Eingang“).

# Divertimento III

11.

Allegro

29

34

38

48

53

Vi-\*)

58

64

69

75

80 -de

\*) Vgl. Vorwort.

86

90

12. MENUETTO

10

18

25

32

Trio

p dolce

7

11

tr

16

tr

sf

23

sf

p dolce

p dolce

p dolce

31

35

40

13.

Adagio

13. Adagio

Measures 13-16. Dynamics: *f*, *p*, *f*, *p*, *f*, *p*, *f*.

6

Measures 17-20. Dynamics: *f*, *p*, *f*, *p*, *f*, *p*.

10

Measures 21-24. Dynamics: *cresc.*, *f*, *cresc.*, *f*, *cresc.*, *f*, *p*, *f*, *p*, *f*, *p*, *f*.

15

Measures 25-28. Dynamics: *p*, *f*, *p*, *f*, *p*, *f*.

20

Measures 29-32. Dynamics: *f*, *p*, *f*, *p*, *fp*, *fp*, *f*, *p*.

24

f p

f p

f p

27<sup>b</sup>

2.

cresc. f p

cresc. f p

cresc. f p

31

f p

f p

f p

35

14. MENUETTO

p dolce

p dolce

p dolce

6

6

f

f

f

12

12

16

16

f

f

p

p

21

21

f

f

p

f

p

26

26

31

36

Trio

7

13

20

26

32

Menuetto da capo

15. RONDO  
Allegro assai

7

15

simile

22

p f

p f

p f

30

f p

f p

f

38

f p

f p

p f

46

f p

f p

p f p

54

61

69

76

82

88

94

102

110

116

122

129

simile

136

143

150

157

1.

*p* *f*

*p* *f*

*p* *f*

164<sup>b</sup>

2.

*f* *f*

*f*

171

177

*tr* *tr*

182

Divertimento IV

16.

Allegro

7

13

17

22

27

33

40

44 *Vi-\*)*

51

\*) Vgl. Vorwort.

57 *-de*

62

67

74

17.

Larghetto

4

7

11

14

17

21

25

18. MENUETTO

8

16

Trio

Menuetto da capo

19. Adagio

9

p

p

p

20.

Allegretto\*)

p

f

p

f

p

f

p

f

9

f

p

f

p

f

17

p

mf

p

f

f

f

tr

25

p

cresc.

p

f

f

tr

p cresc.

f

\*) Ossia: Allegro; vgl. Krit. Bericht.

33

40

49

57

65

72

80

88

95

101

Divertimento V

21.

Adagio

*p dolce*

*p dolce*

*p dolce*

6

*cresc.*

*cresc.*

*cresc.*

1.

*f*

*f*

*f*

2.

*f*

*f*

9

*f*

*p*

*p*

*f*

*f*

*f*

14

*p*

*p*

*p*

19

*f*

*f*

*p*

1.

2.

## 22. MENUETTO

Trio section of the musical score. It consists of three staves. The time signature is 3/4. The key signature has one sharp (F#). The first staff begins with a piano (p) dynamic. The second staff begins with a piano (p) dynamic. The third staff begins with a piano (p) dynamic. The section concludes with a piano (p) dynamic.

6

11

17

Menuetto da capo

23. Adagio

6

10

14

24. ROMANCE  
Andante

7

11

14

17

23b

25. POLONAISE

5

8

12

15

## 4. Divertimento (Streichtrio) in Es

für Violine, Viola und Violoncello

KV 563

Datiert Wien, 27. September 1788

Allegro

Violino  
sotto voce\*)

Viola  
sotto voce\*)

Violoncello  
sotto voce\*)

6

f

f

f

9

p

p

p

f

p

13

f

f

f

17

p

p

p

\*) T. 1: in Mozarts eigenhändigem Werkverzeichnis piano.

20

23

26

31

35

38

tr tr tr

p

p

p

41

f p

f

f

p

p

44

f

f

f

p

p

48

f

f

p

f

52

55

58

62

67

71

\*) T. 72, Violino, vorletzte Note: möglicherweise es; vgl. T. 186.

74

80

84

88

92

96

100

104

107

111

116

119

123

127

130

133

136

139

143

148

151

154

157

161

165

168

171

175

180

184

## Adagio \*)

\*) Zur Dynamik in diesem Satz vgl. Vorwort.

23

26

30

36

39

43

49

56

62

67

72

76

79

82

85

88

91

95

100

104

108

111

115

118

122

# MENUETTO

Allegretto

30

30

f

f

f

36

36

tr

p

f

f

p

f

42

42

p

tr

f

f

tr

f

48

48

p

p

54

54

p

60

Trio

7

15

23

30

37

Menuetto da capo

Andante

8

16

24

32

40

48

54

59 [A] [A]

Dynamic markings: p, f, p

63 [A]

Dynamic markings: p

68

Dynamic markings: p

74

Dynamic markings: p

79

Dynamic markings: f, p

83

88

92

96

99

102

105

109

113

116

119

122

125

128

132

163

169

176

Maggiore

179

182

185

188

191

194

197

200

203

206

209

MENUETTO  
Allegretto

9

16

23

Trio I

29

37

46

mfp mf

57

Menuetto da capo,  
le repliche piano

Trio II

63

71

77

85

tr

Menuetto da capo,  
senza replica e poi  
la Coda

Coda 92

p

98

p

104

p

109

f p f p

Allegro

31 [A]

Dynamic markings: p, f

36

Dynamic markings: p, f

40

43

46

49

52

57

62

68

73

tr p

tr

tr

tr

p

p

76

f

p

f

f

p

f

f

p

81

p

p

f

p

87

93

99

105

111

117

121

\*) Vgl. Vorwort.

125

131

137

143

149

154

158

162

166

169

172

175

178

183

188

194

198

201

206

212

217

222

227

232

237

calando

p

242

247

252

257

262

267

272

277

282

287

# ANHANG

## 1. Anderer Schlußsatz zu „Divertimento II“

aus KV 439b \*).

## 10a. Allegro

*Corno di Bassetto I**Corno di Bassetto II**Fagotto*  
(*Corno di Bassetto III*)

\*) Zu fraglichen Authentizität dieses Satzes vgl. Vorwort.

25

tr  
p f

30

37

tr  
f

43

50

tr

56 ad libitum

65

71

76

81

## 2. Fragment eines ersten Satzes zu einem Trio in G

für Violine, Viola und Baß

KV Anh.66 (562<sup>e</sup>)

Entstanden angeblich Wien, September 1788 \*)

**Allegro**

Violino  
f p

Viola  
f p

Basso  
(Violoncello)  
f p

7

f p

f p

f p

14

21

f

f

f

\*) Zur Datierung vgl. Vorwort.

26

30

34

38

42

48

54

61

67

71

76

80

85

90

95

\*) Hier bricht das Autograph ab.

### 3. Entwurf eines Triosatzes in C

für zwei Violinen und Violoncello  
erwähnt bei KV 266 (271<sup>f</sup>)\*)

*Violino I*

*Violino II*

*Violoncello*

*p*

*cresc.*

7

*f*

*p*

\*\*)

\*) Zur Datierung vgl. Vorwort.

\*\*) Hier bricht das Autograph ab.