

Goffredo Amadi Moraschi^{ca}

WOLFGANG AMADEUS MOZART

Neue Ausgabe sämtlicher Werke

IN VERBINDUNG MIT DEN MOZARTSTÄDTEN
AUGSBURG, SALZBURG UND WIEN HERAUSGEGEBEN VON DER
INTERNATIONALEN STIFTUNG MOZARTEUM SALZBURG

Serie IV: Orchesterwerke

WERKGRUPPE 11: SINFONIEN · BAND 1

BÄRENREITER KASSEL · BASEL · LONDON

1984

WOLFGANG AMADEUS MOZART

Serie IV

Orchesterwerke

WERKGRUPPE 11: SINFONIEN · BAND 1

VORGELEGT VON
GERHARD ALLROGGEN

BÄRENREITER KASSEL · BASEL · LONDON

BA 4593

En coopération avec le Conseil international de la Musique

Editionsleitung:

Dietrich Berke · Wolfgang Plath · Wolfgang Rehm

Zuständig für:

BRITISH COMMONWEALTH OF NATIONS

Bärenreiter Ltd. London

BUNDESREPUBLIK DEUTSCHLAND

Bärenreiter-Verlag Kassel

DEUTSCHE DEMOKRATISCHE REPUBLIK

VEB Deutscher Verlag für Musik Leipzig

SCHWEIZ

und alle übrigen hier nicht genannten Länder

Bärenreiter-Verlag Basel

Als Ergänzung zu dem vorliegenden Band erscheint: Gerhard Allroggen,
Kritischer Bericht zur *Neuen Mozart-Ausgabe*, Serie IV, Werkgruppe 11, Band 1.

Alle Rechte vorbehalten / 1984 / Printed in Germany
Vervielfältigungen jeglicher Art sind gesetzlich verboten.

Die Editionsarbeiten der „Neuen Mozart-Ausgabe“
werden gefördert durch:

Stadt Augsburg

Stadt Salzburg

Land Salzburg

Stadt Wien

Bundesministerium für Forschung und Technologie, Bonn

Stiftung Volkswagenwerk, Hannover

Ministerium für Kultur der Deutschen Demokratischen Republik

Bundesministerium für Unterricht und Kunst, Wien

INHALT

Zur Edition	VII
Vorwort	VIII
Faksimile: Blatt 1 ^r des Autographs von KV 43	XV
Faksimile: Blatt 9 ^r des Autographs von KV 43	XVI
Faksimile: Blatt 1 ^r des Autographs von KV 45	XVII
Faksimile: Blatt 6 ^r des Autographs von KV 45	XVIII
Faksimile: Blatt 9 ^r des Autographs von KV 45	XIX
Faksimile: Blatt 1 ^r des Autographs von KV 48	XX
Faksimile: Blatt 12 ^v des Autographs von KV 48	XXI
Faksimiles: Umschlagtitel und erste Notenseite der Stimme <i>Violino</i> <i>Primo</i> aus einem Stimmensatz von KV Anh. 223 (19 ^a)	XXII
Faksimiles: Umschlagtitel und erste Notenseite der Stimme <i>Basso</i> aus einem Stimmensatz von KV Anh. 221 (45 ^a). Frühere Fassung	XXIII
Sinfonie in Es KV 16	3
Sinfonie in D KV 19	21
Sinfonie in F KV Anh. 223 (19 ^a)	35
Sinfonie in B KV 22	49
Sinfonie in F KV 76 (42 ^a)	63
Sinfonie in F KV 43	79
Sinfonie in D KV 45	95
Sinfonie in G KV Anh. 221 (45 ^a). Spätere Fassung	115
Sinfonie in B KV Anh. 214 (45 ^b)	129
Sinfonie in D KV 48	143
Sinfonie in C KV 73 (75 ^a)	163
Anhang	
1. Zur Sinfonie in Es KV 16: Gestrichene Takte aus dem 1. Satz	189
2. Sinfonie in G KV Anh. 221 (45 ^a). Frühere Fassung	189
Beilage	
Faksimile des Autographs der Sinfonie in Es KV 16	

ZUR EDITION

Copyrighted
Material

Die Editionsleitung

VII

VORWORT

Copyrighted
Material

Copyrighted
Material

Copyrighted
Material

Copyrighted
Material

Copyrighted
Material

Copyrighted
Material

Detmold, im April 1984

Gerhard Allroggen

Sinfonia
 D. Włdybonyo Rozewy a Wozny
 1784
 Figuren
 Passyphik
 51

104
 K. 43

Sinfonie in F KV 43: Blatt 1^r des Autographs (Bibliothek Jagiellońska Kraków). Vgl. Seite 79, Takt 1-9.

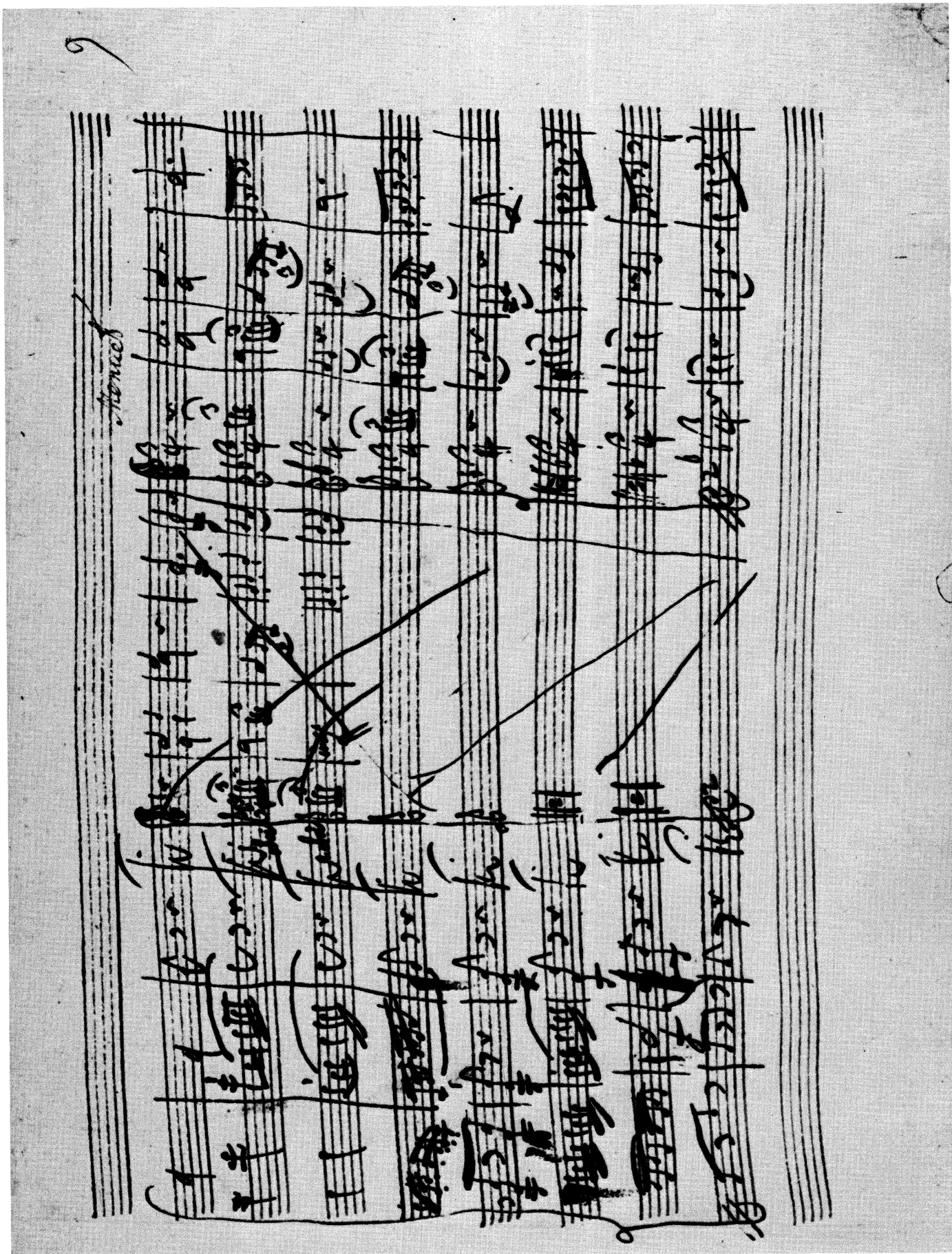

Sinfonie in F KV 43: Blatt 9^r des Autographs. Vgl. Seite 88, Andante, Takt 65-67, und Menuetto, Takt 1-3
 (zu dem gestrichenen Beginn dieses Satzes vgl. den Kritischen Bericht).

Sinfonie in D KV 45: Blatt 1^r des Autographs (Staatsbibliothek Preussischer Kulturbesitz Berlin/West, Musikabteilung). Vgl. Seite 95, Takt 1–10.

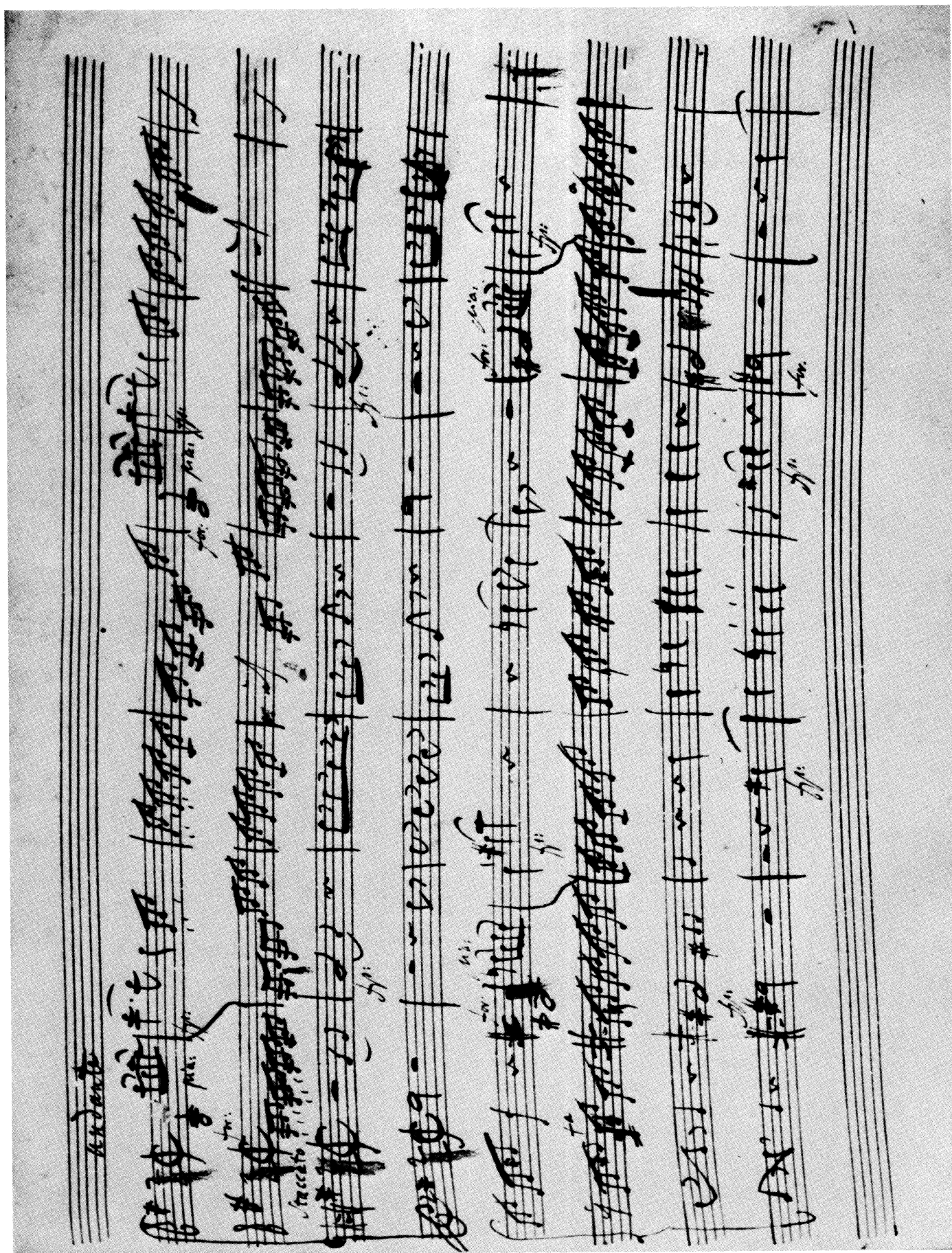

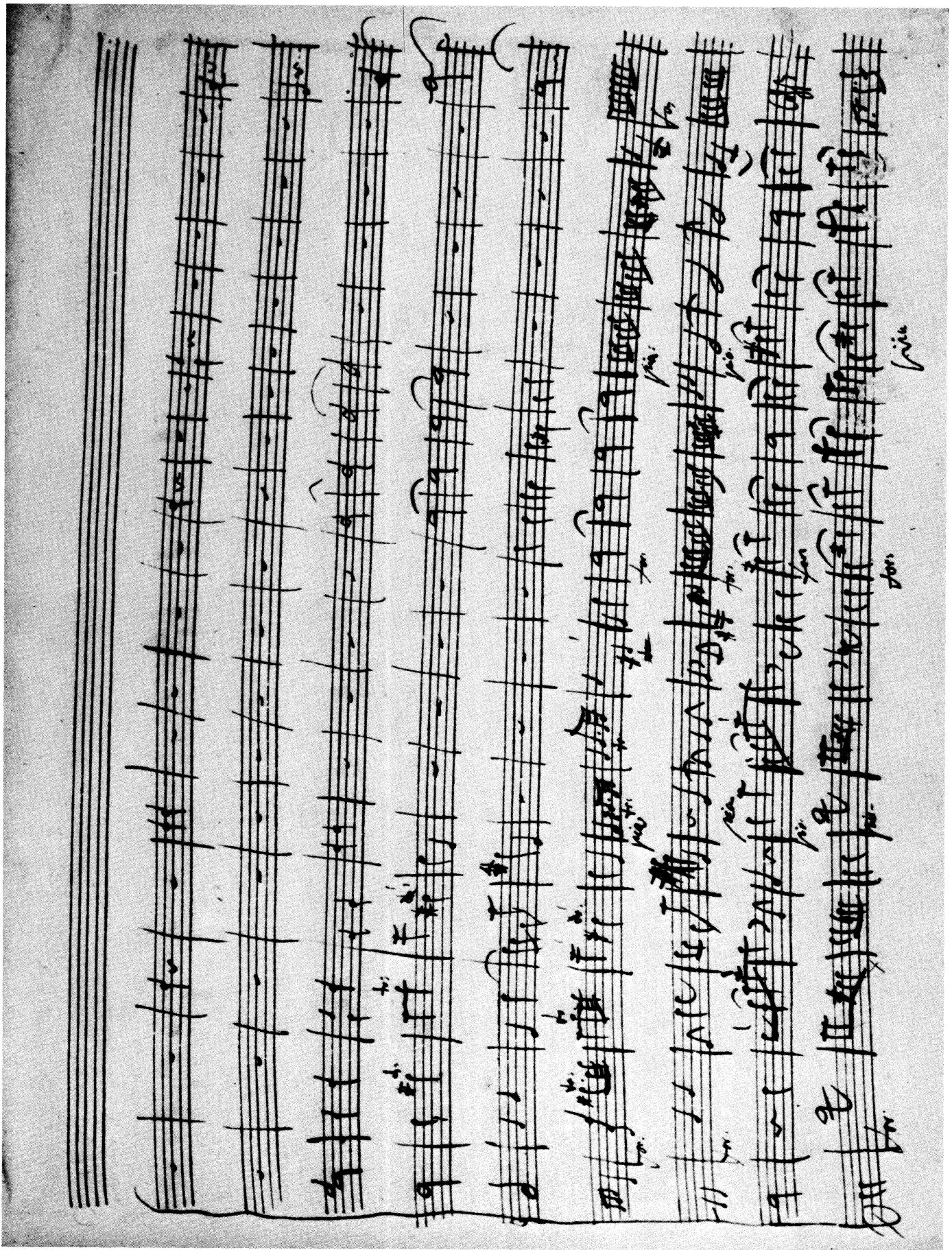

Sinfonie in D KV 45: Blatt 9^r des Autographs. Vgl. Seite 109-110, Takt 16-33.

6. *Sinfonia* KV 48 *de Viator* 1768. *dec.* *1^o SA.*

Sinfonie in D KV 48: Blatt 1^r des Autographs (Staatsbibliothek Preussischer Kulturbesitz Berlin/West, Musikabteilung). Vgl. Seite 143, Takt 1-10.

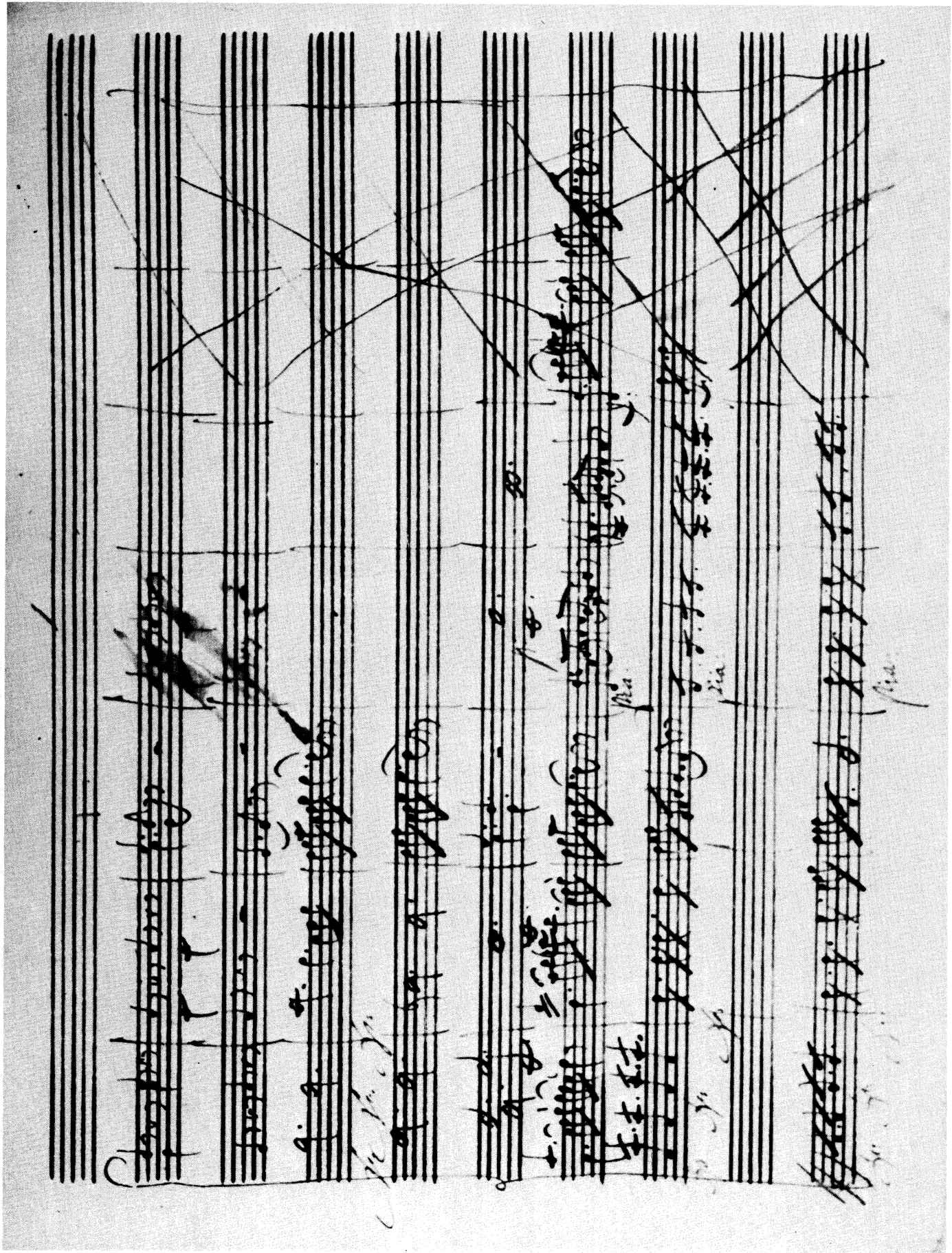

Sinfonie in D KV 48: Blatt 12^v des Autographs. Vgl. Seite 161–162, Takt 47–51 (zu der Streichung nach Takt 51 vgl. den Kritischen Bericht).

Sinfonie in F KV Anh. 223 (19^a): Umschlagtitel und erste Notenseite der Stimme Violino Primo aus dem von Leopold Mozart geschriebenen Stimmensatz in der Bayerischen Staatsbibliothek München. Vgl. Seite 35-40, Takt 1-79, und Vorwort.

Mus. Mss. 134-7

8

Sinfonia

a 2 Violini

2 Hautbois

Cornj

Viola

Basso

di Wolfgango
Mozart di Salisburgo

à la Haye 1766

Sinfonia *Basso*

All. Maestoso

B. ST. B. MÜNCHEN

Sinfonie in G KV Anh. 221 (45^a). Frühere Fassung: Umschlagtitel (von der Hand Leopold Mozarts) und erste Notenseite der Stimme *Basso* (von der Hand Nannerl Mozarts) aus dem Stimmensatz in der Bayerischen Staatsbibliothek München. Vgl. Seite 189–195, Takt 1–65, und Vorwort.

SINFONIEN · BAND 1

Sinfonie in Es

KV 16*)

Entstanden in London, vermutlich August/September 1764

Molto allegro

Oboe I, II
Corno I, II in Mib / Es
Violino I
Violino II
Viola
Violoncello e Basso**) (Cembalo)

7

15

pianissimo
p
p
p
p

*) Vgl. die Faksimile-Wiedergabe des Autographs (Beilage zu diesem Band).

**) Fagott ad libitum; hierzu sowie zur Mitwirkung des Cembalo vgl. Vorwort.

23

27

31

35

40

45

50

54

59

85

Violin I: *f*, *p*, *f*, *p*

Violin II: *f*, *f*

Piano: *f*, *p*, *f*, *p*

Bass: *f*, *p*, *f*, *p*

89

Violin I: *f*

Violin II: *f*, *f*

Piano: *f*, *p*, *f*, *p*

Bass: *f*, *p*, *f*, *p*

93

Violin I: *p*, *f*

Violin II: *p*, *f*

Piano: *p*, *f*, *p*, *f*

Bass: *p*, *f*, *p*, *f*

97

101

105

109

113

117

Andante

Oboe I
Oboe II
Corno I, II
in Mib/Es
Violino I
Violino II
Viola
Violoncello
e Basso

4

7

10

13

16

19

23

27

30

simile

simile

p

33

f

p

f

p

f

p *pianissimo*

f

p *pianissimo*

f

p *pianissimo*

36

p

p *simile*

39

43

47

Presto

Oboe I, II *a2*
f

Corno I, II
in *Mib/Es*
f

Violino I
f

Violino II
f

Viola
f

Violoncello
e Basso
f

9 *a2*

17 *a2*

46

a 2
p
fp
p
fp
fp
fp
fp
fp
fp
fp
fp

54

a 2
fp
fp

60

a 2
f
f
f
f
f
f
f

68 *a 2*

76 *P*

84 *f*

90 *a 2*
f

96 *a 2*

102

Sinfonie in D

KV 19*)

Datiert: London 1765

Allegro

Oboe I, II *a 2*
 Corno I, II in Re/D *a 2*
 Violino I
 Violino II
 Viola
 Violoncello e Basso** (Cembalo)

5

10

*) Zur Überlieferung vgl. Vorwort.

**) Fagott ad libitum; hierzu sowie zur Mitwirkung des Cembalo vgl. Vorwort.

14

18

23

27

fp fp f

fp fp fp

f f p

f p

f p

32

p f

f tr

f tr

p f

f

37

p f

tr fp

tr p f

p f

p f

p f

*) Zu T. 29-33 in der Viola vgl. Vorwort und Krit. Bericht.

**) T. 39, Violoncello / Baß, letzte Note: So in der Vorlage (siehe T. 71); vgl. Vorwort.

41

45

51

56

a 2

tr

60

p

f

64

Oboe I

Oboe II

p

f

fp

tr

68

tr

fp

tr

p

P

P

P

71 Oboe I, II

f

f

f

f

f

f

f

tr

tr

tr

tr

p

P

P

p

p

74

f

f

f

f

f

f

f

tr

tr

tr

tr

f

*) T. 71, Violoncello/Baß, letzte Note: So in der Vorlage (siehe T. 39); vgl. Vorwort.

Andante

Corno I, II
in Re / D

Violino I

Violino II

Viola

Violoncello
e Basso

sempre p

5

fp

9

fp

15

fp

20

24

29

35

41

a 2

fp *fp*

3 3 3 3 3 3

Presto

a 2

Oboe I, II *f*

Corno I, II in Re / D *f*

Violino I *f*

Violino II *f*

Viola *f*

Violoncello e Basso *f*

f *f* *f* *f* *f* *f*

tr *tr* *tr* *tr* *tr* *tr*

8

p *p* *p* *p* *p* *p*

fp *fp*

f *f* *f* *f* *f* *f*

tr *tr* *tr* *tr* *tr* *tr*

16

fp p f a2 f

[#] tr [#] tr

f P f

f P f

f P f

22

Oboe I

Oboe II

p p

p

p p p

p p p

p

28

f f

f

f p

f

f

f

*) Zu T. 30 in der Viola vgl. Krit. Bericht.

58

fp

fp

64

fp

fp

fp

fp

fp

69

fp

fp

fp

fp

74 Oboe I
Oboe II

80

86

91

fp fp fp fp

96

tr tr tr tr

101

13

fp

fp

fp

6 4 fp 6 5 3 7 4 2 = = = 8 5 =

17

fp

a 2

p

f

f

fp

f

7 4 = =

23

fp

f

fp

f

p

f

f

fp

f

7 4 = =

27

5 6 6 5

31

p *fp* *mf* *f* *p* *f* *p* *f* *p*

simile *simile*

p

36

f *p* *f* *f* *p* *f*

3 3 3

4/2 6 4/2 6 3

41

44

47

51

mf
fp
p
fp
fp
p
mf
fp
f
p

6/4 7/5 f 6/4

56

fp
a2
p
mf
fp
fp
p
fp
fp
p

$\flat 7$ 5 f 7 # $\frac{6}{4}$ 7 #

61

fp
fp
fp
fp
fp
fp
fp
fp
fp
fp

fp [#] $\frac{6}{4}$ 6 - [4 +] $\frac{6}{4}$ - - 6

66

5/3 7/4/2 = = [-] 5/3 5 = 7/4/2 = = 5/3 =

70

fp p p fp f

7

75

fp fp f p p fp f

7

*) Zu T. 78 in den Oboen und Hörnern vgl. Krit. Bericht.

80

5 6 4 5 4 3

84

fp fp f p mf mf mf mf f p p p simile simile f p f p

89

f p f f p p f 3 3 3

4/2 6 4/2 6 3

Andante

Corno I, II
in Fa / F

Violino I

Violino II

Viola

Violoncello
e Basso

a 2
p
sempre piano
p
p 3
p

4

8

a 2
p

13

a 2
p

19

[6]
4

5
3

6
4

5
3

4 7
4 2

5
3

6
4

5
3

4 7
4 2

—
—

5
3

25

p

p

p

p

3

3

3

3

7
4

6

6

5

4

28

3

3

3

3

7
#

6

6

7
[4]

32

a 2

6
4

5
#

#

6

6

6

7

—

6

5

6

6

6

6

6

6

6

4

3

3

7

6

5

40 *a 2*

7 6 7 -

44 *a 2*

6 5 7 7

4 3

49

6 5 7 7

4 3

55

6 5 5 6 5 7 5 6 5 7 - 5

4 4 3 3 4 3 4 3 4 3 4 3 3

2 2

Presto

Oboe I, II
Corno I, II in Fa/F
Violino I
Violino II
Viola
Violoncello e Basso

Measures 1-8. Dynamics include *f* and *fp*. Accents (*a 2*) are present. Fingerings 3 and 7 are indicated.

Measures 9-17. Dynamics include *p*, *f*, and *fp*. Accents (*a 2*) are present. Fingerings 6, 5, 4, 3, and 6 are indicated.

Measures 18-25. Dynamics include *fp*, *f*, and *p*. Fingerings 6, 4, 5, and 6 are indicated.

26

f *3* *a 2*
f *a 2*
f *p* *f* *p* *f* *3* *f* *3*
fp *fp* *f* *3* *f* *3*
6 5 4 - 4 *f* *3*

34

a 2 *3* *a 2* *3*
f *3* *a 2* *3*
f *3* *f* *3* *f* *3* *f* *3* *f* *3*
fp *fp* *f* *3* *f* *3* *f* *3* *f* *3*
7 7# 7# 3

42

fp *a 2* *3* *fp*
f *3* *f* *3* *f* *3* *f* *3* *f* *3* *p* *p*
fp *f* *3* *f* *3* *f* *3* *f* *3* *f* *3* *f* *3*
7# 7#

50

fp fp p f p f p f p f fp fp f [6] 3 4

61

a2 p f f p f 3 p f 3 p f 3 p f 3 p

71

fp fp fp fp pianissimo f fp f fp f 6 6

81

fp fp P P fp fp fp P P

6 6/4 = 5 6/b5 6/b5

89

a 2 a 2 a 2 a 2 f 3 f f 3 f 3 3

6/b5 6/4 = 5/3 f

97

[J 7] a 2

7 7 7

Sinfonie in B

KV 22

Datiert: Den Haag, Dezember 1765

Allegro

Oboe I, II
Corno I, II
in Sib basso / B tief*)
Violino I
Violino II
Viola
Violoncello e Basso (**)
(Cembalo)

f p fp P f fp P f P f P P f P P

f 6 5 6 7 5 - 6 5 6 7
4 3 4 2 3 - 4 3 4 2

5

f p fp P f fp P f P f P f P f P f P

f 5 - 6 5 6 7 5 - 6 5 6 7 5 - 6 5 6 7 5 - *tasto solo*

3 - 4 3 4 2 3 - 4 3 4 2 3 -

10

P cresc.

crescendo *crescendo* *crescendo* *crescendo* *f* *f*

*) Vgl. Vorwort.
**) Fagott ad libitum; hierzu sowie zur Mitwirkung des Cembalo vgl. Vorwort.

14

f

f

ff

ff

ff

6 7 6 7

18

fp

fp

f

p

f

p

f

p

f

p

23

fp

fp

f

f

f

p

p

f

p

6 6 7 5 4

28

6 6 7 5 4

f f f f

33

6 5 4 7 4

f

37

6 5 4 7 6 5 6 4 7 2 5 3

tr p f tr

P P f f

42

6 5 6 4 5 6 4 5 3 2 6 5 6 4 5 3 2

46

4 7 5 4 7 5 3 b5

50

b7 4 2 = [4] b5 b7 6 7 6 7

55

59

64

69

74

79

Andante

Oboe I

Oboe II

p

p

p

f

p

p

f

f

6 6 7 - 6 5 5 - 4 3 6 6 6 7 - 6 5 5 - 4 3 *f*

9

p

cresc. *f* *p*

p

cresc. *f* *p*

p

cresc. *f*

cresc. *f* *p*

6 7 6 - - - 7 6 - - 6 # *p* 6

19

[*tr*]

crescendo *f* *p*

crescendo *f* *p*

f *p* *p*

crescendo *f* *p*

*b*₆ *b*₄ 6 *b*₆ 6 7 - 6 5 5 - 4 3 6 6 6 6 7 - 6 5 5 - 4 3

29

39

49

Molto allegro

Oboe I

Oboe II

f

f

f

f

f

7

14

$\frac{4}{2}$ 6 $b5$ $\frac{4}{2}$ 6 $b5$

$\frac{4}{2}$ 6 $b5$ 6 $\frac{6}{5}$

6 7 6 $\frac{4}{6}$ 6 $b5$ $\frac{4}{2}$ 6 $b5$ 4 3

21

tr

p

a2

p

8 7 6 8 7 6
 4 5 4 4 5 4
 [b]

28

f

f

f

f

f

f

6 7 6 6 6 6
 4 4 4 5 4 4
 [b]

h/2

6 b5

35

f

f

f

f

f

f

h/2

6 b5

h/2

6 b5

6 6
 5 5

42

6 7 6 $\flat 6$ 6 $\flat 5$ $\flat 4$ ₂

48

6 $\flat 5$ 4 3 8 $\flat 7$ $\flat 7$ 6
4 2 4 4

55

a2 8 $\flat 7$ $\flat 7$ 6
3 2 3 4

62

68

74

80

86

93

Sinfonie in F

KV 76 (42a)*)

Entstanden angeblich in Wien, Herbst 1767*)

Allegro maestoso

Oboe I, II
Fagotto I, II
Corno I, II
in Fa/F
Violino I
Violino II
Viola
Violoncello
e Basso

6

*) Zu Echtheit, Datierung und Überlieferung vgl. Vorwort.

12

17

23

29

34

40

45

51

56

Andante

Fagotto I, II *a 2*
f *p*

Corno I, II in Fa / F
p

Violino I
f *tr* *pizzicato* *p*

Violino II
f *tr* *pizzicato* *p*

Viola
f *pizzicato* *p*

Violoncello e Basso
f *pizzicato* *p*

7

fp *fp* *p*

coll' arco *pizzicato*

fp coll' arco *pizzicato*

fp coll' arco

fp coll' arco

fp

15

a 2 *f* *p*

coll' arco *fp* *coll' arco* *f* *p* *tr* *p*

pizzicato *coll' arco* *f* *p*

pizzicato *coll' arco* *f* *p*

coll' arco *f* *p*

23

f *p* *tr* *pizzicato* *coll'arco*

33

a2 *f* *fp* *coll'arco*

42

f *p* *pizzicato* *coll'arco* *tr* *f* *p*

MENUETTO

Oboe I, II

Fagotto I, II

Corno I, II
in Fa/F

Violino I

Violino II

Viola

Violoncello
e Basso

6

Imo

13

Imo

21 *a 2*

Imo

Trio

Imo

Fagotto I, II

Violino I

Violino II

Viola

Violoncello e Basso

8 *Imo*

17 *Imo*

23 *Imo*

29 *Imo*

Allegro

21

28

35

43

53

62

71

81

90

100

Sinfonie in F

KV 43

Datiert: Wien [und Olmütz], [Herbst oder Dezember] 1767*)

Allegro

Oboe I, II *a 2*
f

Corno I, II
in Fa/F
f

Violino I
f

Violino II
f

Viola I
f

Viola II
f

Violoncello
e Basso**)
f

5

p *cresc.*

p *cresc.*

p *cresc.* *tr*

p *cresc.* *tr*

p *cresc.*

p *cresc.*

p *cresc.*

*) Zur Datierung vgl. Vorwort.

**) Fagott ad libitum; vgl. Vorwort.

10

f *tr*

f *tr*

f

f

f

f

16

a2

23

P

P

P

P

29

f

f

f *fp* *) *fp*

fp *fp* *fp* *fp* *f* *f*

f

34

fp *fp* *fp* *fp*

39

tr *tr*

tr *tr*

*) Zu T. 33 in Violine II vgl. Krit. Bericht.

45 *a 2*

50

57 *Oboe I*
Oboe II

*) T. 45, Viola I und II, 2. und 3. Viertel: So im Autograph; vgl. aber die Takte 47, 97 und 99.

65 Oboe I, II

73

79

85

90

96

Andante*)

Flauto I, II *p*

Corno I, II in Fa/F *p* *a.2* *fp*

Violino I *con sordino*

Violino II *pizzicato* *p*

Viola I *p* *simile*

Viola II *p* *simile*

Violoncello e Basso *pizzicato* *p*

6

fp *fp*

12

p

*) Zu diesem Satz vgl. Vorwort.

18

24

31

*) T. 29, Violino I: Zweite und dritte Note im Autograph irrthümlich d'-e'.

37 *tr*

a 2

43 *fp*

tr

50 *tr*

tr *a 2*

56

62

MENUETTO*)

Oboe I

Oboe II

Corno I, II
in Fa/F

Violino I

Violino II

Viola I

Viola II

Violoncello
e Basso

*) Menuetto: Zu einem im Autograph gestrichenen Beginn dieses Satzes vgl. Krit. Bericht.

Trio

Trio section for Violino I, Violino II, Viola I, II, and Violoncello e Basso. The music is in 3/4 time with a key signature of two flats. The Violino I and II parts feature a triplet melody starting in measure 1. The Viola and Cello/Bass parts provide harmonic support. The section ends with a repeat sign and a fermata.

Allegro

Oboe I, II
Corno I, II in Fa/F
Violino I
Violino II
Viola I
Viola II
Violoncello e Basso

8

14

a2

p

*) Zu T. 5-6 in Viola I vgl. Krit. Bericht.

48

f *f* *f* *f* *fp*

55

Oboe I
Oboe II

fp *fp* *fp* *fp* *fp* *fp* *fp*

fp *fp* *fp* *fp* *fp* *fp*

fp *fp* *f* *f* *f* *f*

62

Oboe I, II

fp *fp* *p*

fp *fp* *f* *f* *f* *f* *p*

fp *fp* *f* *f* *f* *f* *p*

fp *fp* *f* *f* *f* *f* *p*

69

76

83

90

97

104

Sinfonie in D

KV 45*)

Datiert: [Wien] 16. Januar 1768

Molto allegro

Oboe I *f*

Oboe II *f*

Corno I, II in Re/D *f*

Clarino I, II in Re/D *f*

Timpani in Re-La/D-A *f*

Violino I *f* *p*

Violino II *f* *p*

Viola *f* *p*

Violoncello e Basso**) *f* *p*

7

*) Drei Sätze dieser Sinfonie hat Mozart für die Sinfonia zu *La finta semplice* KV 51 (46^a) verwendet; vgl. Vorwort und NMA II/5/2 (Rudolph Angermüller und Wolfgang Rehm).

**) Fagott ad libitum; vgl. Vorwort.

12

12

13

14

15

16

p *f* *p* *f*

17

17

18

19

20

21

p *f* *p* *f* *tr* *tr*

*) T. 20, Hörner: Im Autograph Ganztaktpause; vgl. jedoch T. 18 und die Sinfonia zu *La finta semplice* (NMA II/5/2).

22

26

30

tr

tr

33

tr

pp

pp

p

tr

p

p

p

37

43

49

54

58

64

70

75

79

tr tr

tr tr

83

p p

fp fp

p p

88

Andante

Violino I

Violino II

Viola

Violoncello e Basso

5

9

13

17

21

MENUETTO

Oboe I, II *f* *a2* *fp* *fp*

Corno I, II in Re/D *f* *p* *f*

Clarino I, II in Re/D *f*

Timpani in Re-La/D-A *f*

Violino I *f* *p* *fp* *fp*

Violino II *f* *p* *fp* *fp*

Viola *f* *p* *f*

Violoncello e Basso *f* *p* *f*

7 *fp* *fp* *f* *a2*

f *f* *f* *f*

Musical score for piano and violin/viola/violoncello/bass. The piano part features a melody with triplets and trills, marked with *fp* and *f*. The violin/viola/violoncello/bass part provides harmonic support with chords and bass lines, marked with *f*.

Trio

Musical score for Violino I, Violino II, Viola, and Violoncello e Basso. The Violino I and II parts have a melodic line with *p* and *fp* dynamics. The Viola and Violoncello e Basso parts provide harmonic support with chords and bass lines, marked with *p* and *fp*.

Musical score for piano. The piano part features a melody with triplets and trills, marked with *fp* and *f*.

Molto allegro

Oboe I, II *a 2*
f *p*

Corno I, II
in Re/D
f *p*

Clarino I, II
in Re/D
a 2
f

Timpani
in Re-La/D-A
f

Violino I
f *p*

Violino II
f *p*

Viola
f *p*

Violoncello
e Basso
f *p*

9 *a 2*
f *p* *f* *tr*

f *p* *f* *tr*

f *p* *f*

f *p* *f*

f *p* *f*

18 Oboe I tr

Oboe II

a 2

tr

P

f

26 Oboe I, II

p

f

70

78

88

97

11

15

20

25

29

33

37 Oboe I

Oboe II

a 2

tr

tr

tr

40 Oboe I, II

tr

tr

tr

tr

44

f p

f P

f P

f P

f P

f P

f P

49

p *f* *a2* *f*

fp

f *p* *tr* *cresc.* *f*

f *p* *cresc.* *tr.* *cresc.* *f*

f *p* *cresc.* *cresc.* *f*

54

p *f* *a2*

p *f*

p *tr* *cresc.* *f*

p *cresc.* *f*

p *tr.* *cresc.* *f*

p *cresc.* *f*

59

tr *tr* *tr* *tr*

**)*

*) Zu T. 59 in der Viola vgl. Krit. Bericht.

63

67

71

75

78

81

Andante

Corno I, II
in Sol/G

a2

Violino I
con sordino

Violino II
con sordino

Viola
con sordino

Violoncello
e Basso
pizzicato

7

13

a2

19

Solo

coll' arco

f

Solo

f

fp

26 Solo *a2*

fp *pizzicato*

33

39

f *decresc.* *P* *f* *coll' arco* *f*

47

55 *a 2*

pizzicato

62

3

69

3

coll'arco

76

Solo

fp

Solo

fp

Solo

fp

Presto

Oboe I, II

Corno I, II
in Sol/G

Violino I

Violino II

Viola

Violoncello
e Basso

10

21

a2

a2

p

f

f

f

30

39

48 *a2*

56

a 2

65

76

88

97

105

Sinfonie in B

KV Anh. 214 (45b)

Entstanden angeblich in Wien, Anfang 1768*)

Allegro

Oboe I, II
Corno I, II in Sib/B**)
Violino I
Violino II
Viola
Violoncello e Basso+)

7

14

*) Zur Datierung vgl. Vorwort.
 **) Vgl. Vorwort.
 +) Fagott ad libitum; vgl. Vorwort.

19 Oboe I

Oboe II

24 Oboe I, II

p

[7]

31

f

38

46

54

59

p
P
p
p

66

p
P

73 Oboe I
f Oboe II
f
f
f

f
f
f
f
f

*) Zu T. 75 in Oboe II vgl. Krit. Bericht.

80 Oboe I, II

88

95

Andante

Oboe I, II

Violino I

Violino II

Viola

Violoncello e Basso

p

p

6

f p f p f p f p

12

f p f p f p f p

tr

18

f p f p f p f p

24

30

36

42

MENUETTO

Oboe I, II
f

Corno I, II
in Sib / B
f

Violino I
f

Violino II
f

Viola
f

Violoncello
e Basso
f

8

15

22

Trio

Violino I

Violino II

Viola

Violoncello e Basso

6

12

Menuetto da capo

*) Trio, T. 18, Violoncello e Basso: Volta I ♯♯♯; Volta II ♯ ♯ ♯

Allegro

Oboe I
Oboe II
Corno I, II
in Sib / B
Violino I
Violino II
Viola
Violoncello
e Basso

10

20

31

31-36

37

37-45

46

46-52

*) Zu T. 35 in Viola und Violoncello/Baß vgl. Krit. Bericht.

56

66

76

Sinfonie in D

KV 48

Allegro

Datiert: Wien, 13. Dezember 1768

Oboe I

Oboe II

Corno I, II
in Re/D

Clarino I, II
in Re/D

Timpani
in Re-La/D-A

Violino I

Violino II

Viola

Violoncello
e Basso*)

7

*) Fagott ad libitum; vgl. Vorwort.

14

19

24

28

tr

34

34

p *f*

p *f*

p *f*

p *f*

p *f*

40

40

p *f* *p* *f*

p *f* *p* *f*

p *f* *p* *f*

p *f* *p* *f*

p *f* *p* *f*

47

54

59

66

73

79

84

88

92

Andante

Violino I

Violino II

Viola

Violoncello e Basso

9

17

27

37

MENUETTO

Oboe I, II
f

Corno I, II
in Re/D
f

Clarino I, II
in Re/D
f

Timpani
in Re-La/D-A
f

Violino I
f

Violino II
f

Viola
f

Violoncello
e Basso
f

6

fp *fp*

13

20

Trio

Oboe I, II

Corno I, II
in Re/D

Violino I

Violino II

Viola

Violoncello
e Basso

5

11

16

p *f* *p* *f* *p*

21

fp *f* *f* *f* *p*

26

p *f* *p* *crescendo* *f* *crescendo* *f* *crescendo* *f* *crescendo* *f*

Molto allegro

Oboe I
f

Oboe II
f

Corno I, II
in Re/D
f

Clarino I, II
in Re/D
f

Timpani
in Re-La/D-A
f

Violino I
f *p* *f* *p* *f*

Violino II
f *p* *f* *p* *f*

Viola
f *p* *f* *p* *f*

Violoncello
e Basso
f *p* *f* *p* *f*

5

f *p* *f* *p* *f* *fp*

f *p* *f* *p* *f* *fp*

f *p* *f* *p* *f*

f *p* *f* *p* *f*

10

p

a 2

p

p

p

p

14

p

p

p

p

p

p

fp

fp

f

fp

fp

fp

fp

fp

18

22

35

39

43

47

51

55

Sinfonie in C

KV 73 (75^a)Entstanden in Salzburg 1769 oder auf der
ersten Italien-Reise, Anfang/Frühjahr 1770*)

Allegro

Oboe I, II
f

Corno I, II
in Do/C
f

Clarino I, II
in Do/C
f

Timpani
in Do-Sol/C-G
f

Violino I
f

Violino II
f

Viola
f

Violoncello
e Basso**) *f*

5

*) Zur Datierung vgl. Vorwort.

**) Fagott ad libitum; vgl. Vorwort.

10

f

a 2

f

f

14

Oboe I

Oboe II

a 2

a 2

19

Oboe I, II

24

28

32

50

tr

tr

p

tr

tr

55

pp

f

a2

pp

f

f

f

f

f

f

pp

f

Vc. e B.

60

64

69

Oboe I

Oboe II

p *f* *f* *f* *f*

tr

73

Oboe I, II

f

*)

*) Zur Viola in T. 73-77 vgl. Krit. Bericht.

78

83

87

91

98

a2

102

Andante

Flauto I

Flauto II

Violino I

Violino II

Viola

Violoncello e Basso

6

11

16

22

28

34

40

46

MENUETTO

Oboe I, II
f *tr*

Corno I, II
in Do/C
f

Clarino I, II
in Do/C
f

Timpani
in Do-Sol/C-G
f

Violino I
f *tr*

Violino II
f *tr*

Viola
f

Violoncello
e Basso
f

9

Trio

*Molto allegro**

Oboe I, II
a2
f

Corno I, II
in Do/C
f

Clarino I, II
in Do/C
f

Timpani
in Do-Sol/C-G
f

Violino I
f

Violino II
f

Viola**)

Violoncello
e Basso
f

10

*) Tempobezeichnung im Autograph („Allegro molto“) von fremder Hand.
 **) Zur unvollständigen Notierung der Viola im Autograph vgl. Krit. Bericht.

21

tr

p

f

p

f

32

a 2

43

Continuation of the musical score for measures 43-53. This system shows the grand staff accompaniment in more detail, with the right hand playing chords and the left hand playing a rhythmic pattern of eighth notes.

54

Continuation of the musical score for measures 54-63. This system shows the grand staff accompaniment in more detail, with the right hand playing chords and the left hand playing a rhythmic pattern of eighth notes.

65

a 2

76

87

p

p

p

p

pizzicato

p

98

p

109

120

131

142

153

tr

tr

tr

tr

tr

tr

164

tr

tr

tr

tr

tr

tr

ANHANG

4

7

11

15 *pp*

tr

tr

19

tr

tr

23 *p*

p

p

p

p

27

30

33

37 Oboe I

Oboe II

a 2

tr

tr

tr

40 Oboe I, II

a 2

tr

tr

tr

43

p

fp

f p

f p

f p

f p

f p

48

53

a 2

58

74

78

81

Andante

Corno I, II
in Sol / G

Violino I

Violino II

Viola

Violoncello
e Basso

a2
p
con sordino
p
simile
simile
p

5

10

15

a2

20

Solo

25

Solo

tr

fp

f

p

31

a2

35

40

47 ^{a2}

53

58

Molto allegro

Oboe I, II

Corno I, II
in Sol/G

Violino I

Violino II

Viola

Violoncello
e Basso

10

21

a2

30

39

48

a 2

56

a2

f

p

p

p

65

p

f

tr

fp

fp

f

f

fp

f

75

p

f

tr

p

f

f

f

f

f

*) Zu T. 82-85 in Oboe II vgl. Krit. Bericht.

86

96

104
